2 CENTS PAY NO MORE!

Chicago Daily Tribune

THE WORLD'S GREATEST NEWSPAPER

FINAL EDITION

VOLUME LXXXX.—NO. 228 C [REG. U.S. PAT. OFFICE: COPYRIGHT 1931 BY THE CHICAGO TRIBUNE.] WEDNESDAY, SEPTEMBER 23, 1931.—32 PAGES THIS PAPER CONSISTS OF TWO SECTIONS—SECTION ONE *** PRICE TWO CENTS IN CHICAGO AND SUBURBS ELSEWHERE THREE CENTS

CUT STEEL WAGES 10 PER CENT

STRAIN EASES IN ENGLAND; URGE BARLEY ON GOLD

MacDonald Leaves London for Rest.

BY JOHN STEELE.
[Chicago Tribune Press Service.]

LONDON, Sept. 22.—The strain of the last few days, occasioned by the [illegible] of the pound sterling in [illegible] Britain, and somewhat [illegible]

RAMSAY MAC DONALD.
[Harris & Ewing Photo.]

[illegible] to his intimate associates, there is nothing seriously wrong with Mr. MacDonald outside of exhaustion.

Seek World Parley Efforts.

As one of the first moves by both the government of England and the emergency [illegible] since Great Britain went off the gold standard has been to renew efforts to convene an international conference on currency [illegible] and to deal with the world's [illegible] of supply.

[illegible] such efforts have been made [illegible] the last six months but failed, [illegible] because of the unwillingness of the United States and France to participate, but it is hoped that these nations will now realize they are going to be involved in the event of [illegible] general breakdown in [illegible] affairs.

No formal invitations have been sent out as yet and it has not yet been decided whether the best plan is to call a conference of representatives of national or of the central banks or both.

Settling Down to Business.

England is settling down to business as usual, or perhaps even a little better than usual.

The London Stock exchange reopened today, but a lively street market developed and all quotations were substantially higher than [illegible], the last day the exchange was open.

It is impossible to tell what effect the reaction of the pound sterling [illegible] It is fully expected in financial and political circles to fall below [illegible] It is also believed that when it reaches this point the pound will [illegible] in the course of a few [illegible] will possibly be stabilized at [illegible] No economist or political [illegible] is talking seriously about a return to the gold standard at any particular period of time. Such a time, however, is not in sight, at least, not [illegible]

Already the reaction of the ditching [illegible] gold basis has had a noticeable effect in the commodity markets. [illegible] goods have shown a sensational increase in price. General business has been more active.

Set Foreign Exchange Sale.

The first order of the treasury under [illegible] law to protect the pound was issued today. It forbids the banks to sell foreign exchange except for [illegible] business transactions, for the payment of contracts existing before the suspension of the gold standard, and for reasonable traveling or personal expenses.

It was also announced that the government would use all its emergency powers to prevent profiteering in foodstuffs and other essential materials.

The stock exchange will reopen today and stock brokers are looking [illegible] ahead, particularly because of the [illegible] tendency of the street [illegible] today.

The political situation continues to be extraordinarily obscure. The young [illegible] Tories, enraged at being [illegible] temporarily out of their profitable [illegible] and seeing a number of [illegible] offices held by Liberals and [illegible] which they believe belong [illegible] are pressing again for an immediate general election. The "1922 [illegible]" which most of them belong, passed a resolution last night demanding immediate election.

But the men who will decide whether [illegible] is to be an election are Prime Minister MacDonald and [illegible] Baldwin, and Mr. MacDonald [illegible] Mr. Baldwin.

The prime minister today is generally accepted as the most powerful

(Continued on page 4, column 8.)

NEWS SUMMARY of The Tribune

[And Historical Scrap Book.]
Wednesday, September 23, 1931.

DOMESTIC.

U. S. Steel announces 10 per cent cut in wages, effective Oct. 1, and other steel companies make similar announcements. Page 1.

American Legion in convention at Detroit expected to take up wet and dry question today or tomorrow. Page 1.

Hoover's cabinet sees no peril to U. S. in Britain's gold situation, instead sees chance of benefit. Page 2.

Gen. Smedley Butler reviews his marine troops for the last time. Page 2.

Giannini family loses control of nation-wide bank chain it founded and eastern interests reorganize it. Page 3.

Windsor police asked to restore "lid" sufficiently to prevent Legionnaires pulling corks in public. Page 8.

Margaret Mayo, actress, wins six cents in damage suit against railroad; court also awards her title to disputed land. Page 9.

Collings mystery plot thickens into impenetrable mass. Page 9.

Troops take field in Iowa cattle battle. Page 14.

Two slain as bomb on auto truck explodes. Seize brother-in-law of truck owner, suspecting murder plot gone awry. Page 18.

Careful dairy farmers of Wisconsin prosperous and happy. Page 18.

FOREIGN.

British government urges international finance parley as strain eases in England; MacDonald leaves London for rest. Page 1.

China announces it will not deal with Japan alone in seeking settlement of Manchurian row; demands league intervene. Page 1.

Japan rebuffs league of nations; refuses to permit interference in Manchurian dispute. Page 2.

Charlie Chaplin visits Gandhi and stays for evening prayers. Page 3.

New clash between Vatican and Fascist Italy looms over education; new history book condemned by Catholic paper. Page 3.

LOCAL.

Wife accuses Frederick T. Haskell, banker and philanthropist, in separation suit. Page 1.

City orders electrical concern to repair defective work in street lighting system contracted for under former administration. Page 5.

Heir to $300,000 asks accounting from stepmother; gets injunction restraining her from disposing of the estate. Page 5.

State Representative Curran kidnaped by three robbers. Take cash and car after five hour ride. Page 5.

Lake county grand jury investigates two financial statements of closed Waukegan bank; Rogers Park National bank closes. Page 6.

Youth flunks out in plot to win geometry credit for brother; he threatens teacher and all is exposed in court. Page 7.

Members of governor's revenue committee favor new tax levies to aid local governments. Page 7.

Prosecutor seeks evidence of hidden loot in questioning Walter Wolf on $3,667,600 bank embezzlement. Page 10.

Farm generals rally to idea of "equalization fee"; Lowden and Capper approve plan. Page 14.

Announce plans for festivals and sporting events to raise funds in $3,800,000 relief program. Page 20.

Isaac Kahn Friedman, author, dies suddenly of heart disease. Page 23.

Death notices, obituaries. Page 23.

SPORTS.

Tuffy Griffith and Ernie Schaaf on pugilistic spot tonight. Page 19.

Mrs. Vare defeats Jean Armstrong in women's U. S. golf meet. Page 19.

White Sox quit east with tenth loss in a row, 7 to 2. Page 19.

Athletics score 105th victory of season in defeating Tigers, 8 to 6. Page 20.

Cardinals lose last home game to Robins, 6 to 3. Page 20.

Pansy Walker runs over field in stretch to win purse. Page 22.

EDITORIALS.

The Lesson of the Pound; Japan in Action; Laws and Laws. Page 12.

FINANCE, COMMERCE.

All classes of live stock supported by local demand. Page 24.

London Stock exchange will resume trading today. Page 25.

Petroleum output in major fields shows an increase. Page 25.

Settle Radio corporation suits involving $50,000,000. Page 25.

Strong hands are again at helm in Wall street; worry over London crisis abates. Page 25.

Firm undertone develops in wheat market. Page 26.

Shares on Chicago stock exchange are steadier. Page 27.

Want Ad index. Page 28.

Average daily net paid circulation of THE CHICAGO TRIBUNE *for* August, 1931, *in excess of* 815,000

U. S. COMPANY ACTS, FOLLOWED BY BETHLEHEM

U.S. Rubber Goes on Five Day Week.

New York, Sept., 22.—[Special.]—Wage rates of the United States Steel corporation, the world's largest industrial enterprise, will be reduced an average of 10 per cent on Oct. 1, affecting approximately 220,000 employes, the board of directors announced following a special meeting today.

Wages paid by the Steel corporation in 1930 amounted to $391,271,000. A reduction of 10 per cent in wages and salaries would mean an annual saving on this basis of almost $40,000,000, or about $4.50 a common share.

Bethlehem Also Acts.

Later in the day the Bethlehem Steel corporation, second largest organization in the steel industry, took similar action, President Eugene G. Grace authorizing the statement that he considered the steel corporation's downward revision of wages a constructive step. Bethlehem's reduction, which is expected to be about the same ratably as that of the steel corporation, will also become effective on Oct. 1. Youngstown Sheet and Tube also announced a 10 per cent cut.

The Bethlehem Steel corporation had about 61,000 employés at its American plants at the end of last year. Total wages paid last year amounted to $108,301,000, and a reduction of 10 per cent would mean an annual saving of about $11,000,000.

General Motors Cuts Salaries.

The General Motors corporation, through President Alfred P. Sloan Jr., announced a readjustment in the compensation of salaried employes, effective Oct. 1, and ranging from 10 to 20 per cent. The hourly wage rates of the corporation are not affected, Mr. Sloan said.

Mr. Sloan said that the purpose of General Motors was "to establish a new base of salaries in line with the standards of values now existing and in harmony with the reduced cost of living."

Based on these considerations, he said, the adjustment in salaries will take this form: Up to $3,000 annual salaries, inclusive, 10 per cent; $3,001 to $10,000, 12½ per cent; $10,001 to $20,000, 15 per cent; $20,001 to $50,000, 20 per cent. The reduction will apply to all salaried employes, including officers, and will affect about 25,000, it is estimated.

Cut by Rubber Company.

The United States Rubber company, which is the largest unit in the rubber industry, announced that its entire organization will go on a five day week on Oct. 1 as "its normal working schedule." The announcement said that, so far as is known, United States Rubber is the first corporation of such magnitude to establish the five day week as a fixed working basis. The change involves a reduction of one-eleventh in salaries to conform to the reduction in working time.

F. B. Davis Jr., president of the company, explained that the employés in its factories would be placed on a five-day week. Their present hourly scale of wages would not be changed, but no employé would be permitted to work more than five days a week until business improves.

Action Not Unexpected.

Those sweeping readjustments in the leading corporations of three major industries were made known officially late in the day, although they have been the subject of gossip for some time. The wage reduction by the steel corporation, which had been awaited for some weeks, was announced in the following statement by Myron C. Taylor, chairman of the finance committee, on behalf of the directors:

"For the purpose of better meeting prevailing unsatisfactory conditions in the industry, rates of wage in the plants of the subsidiary companies of the United States Steel corporation will, effective Oct. 1, be reduced by approximately 10 per cent, varying somewhat in the character of work performed. Such adjustment will be somewhat in line with the reductions recently made in the salaried rates."

Farrell Makes No Coment.

Mr. Taylor issued the statement from his office with President James A. Farrell sitting at his side. Mr. Farrell, who has been represented recently as opposed to the wage reduction, made no comment, nor would Mr. Taylor amplify his formal statement.

The steel corporation announced on June 28 that the compensation of all salaried employés, from the highest to the lowest, would be reduced. The cut, ranging from 10 to 15 per cent, became effective on Aug. 1. Announcement of that reduction accompanied the action of the directors in lowering

(Continued on page 7, column 4.)

AN ACTION THAT WILL DO A LOT TOWARD RESTORING BUSINESS CONFIDENCE

"LAY OFF! GIVE HIM A CHANCE TO GET ON HIS FEET!"
STOCK EXCHANGE
EXACT AGAINST SHORT SELLING
STOCK MARKET PROFESSIONALS WHO PROFIT ON BAD NEWS
"THE BOOTS OF UNFORTUNATE SECURITY HOLDERS"
McCUTCHEON

WHEN HE HAS HIS VIOLIN MR. LANWELL IS HAPPY ANYWHERE

(Picture on page 6.)

Louis Lanwell, 49 years old, 6310 Maryland avenue, was happy last evening as he drove along 63d street. He had pleasantly dined, his car was purring smoothly and his 214 year old Gugliano violin—the one that Mischa Elman once told him was marvelous—was on the back seat.

Mr. Lanwell was on his way to the country, where he intended to play a few tunes to himself in solitude. He scarcely noticed it when his car hit another, swerved a bit and kept on going. Nor did he notice much more when he ran into a surface car at Greenwood avenue. He kept on going until a few policemen stopped him and took him to the Woodlawn station.

At the station they handed him his fiddle and he played "Humoresque" and "Minstrel Boy" and other old favorites. And as he played came Mrs. Lanwell to the station.

"Louis," she said, "aren't you ashamed of yourself?"

"Not a bit," he replied. "I am happy here. I can forget that I am a salesman. I can forget that there is a depression. There's solitude here to play in and nice policemen to listen. The car wasn't very good and I still have my violin. Get me a sandwich and a cup of coffee and go on home."

Mrs. Lanwell did.

16 LIVES LOST IN BOAT WRECK; FOUR ARE SAVED

[Chicago Tribune Press Service.]

BORKUM, Germany, Sept. 22.—An exhausted swimmer landing on a bird sanctuary on the island of Memmert in the North sea brought the first news tonight of an excursion boat disaster in which 16 lives were lost. A motor sailing boat left the Island of Juist late last evening with 20 passengers aboard, including 17 members of a gymnastic club.

A gale swept upon the boat, crashing it on to a sand bank. Heavy seas swept over the small craft. Four clung to the mast throughout the night watching their friends, one after another, being washed into the sea.

At dawn one of them, named Jantzen, volunteered to swim ashore and after a two hour struggle landed at Memmert, where watchmen quickly alarmed the inhabitants of the mainland. Lifeboats fought their way through the storm to the boat. One of the survivors was still clinging to the mast. Two others were also picked up.

His Car Stolen Twice, Also 14 Spares in 14 Months

Jerome Abeles of the Piccadilly hotel, 5107 Blackstone avenue, has had fourteen spare wheels stolen off his automobile since he first bought a car in May, 1930, and in addition has had his car stolen twice, he complained yesterday in a letter to Acting Police Commissioner Alcock.

F. T. Haskell Sued by Wife; Called Cruel

(Picture on page 5.)

Frederick Tudor Haskell, banker and philanthropist, yesterday was sued for separate maintenance by his wife, Mrs. Lila Haskell, society matron, in a bill filed in the Circuit court. Mrs. Haskell was the former Mrs. Robert S. Hotz. She became the wife of Mr. Haskell on Dec. 19, 1919.

In the action filed by Attorney Walter Bachrach, Mrs. Haskell, who lives at the Lake Shore Drive hotel, 181 Lake Shore drive, charges her husband with cruelty. She separated from him on Aug. 11. At that time Mr. and Mrs. Haskell were living at 1200 Lake Shore drive, where Mr. Haskell has remained since the separation.

Mrs. Haskell charges that she left the apartment on the day of their separation because her husband had ordered her out, and because she feared his temper.

Charges Against Husband.

The wife charges that Haskell seized and choked her, "so as to produce a fear of imminent death," while they were in the Ritz hotel, Paris, in August, 1919.

Three days before their parting, Mrs. Haskell alleges, her husband seized her and then struck her with his fists. At the time her husband ordered her from the apartment, she asserts, he told her that he would no longer live with her.

The bill also charges that Haskell changed the locks on the front and rear doors of his apartment on Aug. 12. The action, Mrs. Haskell charges, deprived her of any access to her home.

Quotes Her Two Notes.

Declaring that she has done all in her power to avoid a permanent separation, Mrs. Haskell quotes in her bill two notes which she says she sent to her husband seeking a reconciliation. The first of the notes is dated Aug. 14. It said:

"Do you realize what a great injustice and wrong you have done me? I have been expecting you to request my return. Had you missed me as much as I missed you our separation should have caused a great feeling of regret and repentance on your part by this time. Neither of us has many years to live and we really should spend our remaining ones together."

The other note, dated Aug. 19, is quoted in the bill as follows:

"I have been anxiously waiting to hear from you in response to my letter. Your silence convinces me that you intend your separation from me to be permanent. I do hope I am mistaken. This leaves me only one alternative: to seek the advice of some one who can safeguard my rights."

Wife Asks Alimony.

Mrs. Haskell asks temporary alimony. Her husband, she alleges, has an estate valued at $6,000,000 and an annual income of $100,000.

Mrs. Haskell is 50 years old. Her children, Lila and Robert Hotz, have been prominent in the younger fashionable set in Chicago. Miss Hotz married Henry R. Luce of New York on Dec. 21, 1923. Mr. and Mrs. Robert Hotz live at 253 East Vine avenue, Lake Forest. Mrs. Haskell is a member of the Fortnightly club and Women's Athletic club.

Mr. Haskell is 71 years old. He has been a resident of Chicago since 1867 and has been connected with banking since his youth. He is a director of the Continental Illinois Bank and Trust company, Chase Securities company, the Petroleum Corporation of America, and the Elgin National Watch company. He is trustee for St. Luke's hospital, the James C. King Home for Old Men, Lawrence hall, the Old People's home, and the Chicago Home for the Friendless.

He is a member of the Mayflower society and of the Chicago, Union League, University, Saddle and Cycle, Onwentsia, Racquet, Casino, and Caxton clubs.

BROOKFIELD'S VILLAGE PRESIDENT RAIDS WITH TWO BORROWED COPS

Led by James F. Mansfield, president of the village board of Brookfield, two constables, one from Riverside and the other from Berwyn, last night raided two alleged liquor resorts in Brookfield, seized supplies of what the village president said were beer and moonshine and took the proprietors before Magistrate C. R. Betts of Maywood, who held them in bonds of $1,000 each.

Those taken into custody are Michael Grahoboe, 47th street and East avenue, and Daniel Alar, 4619 South Eberle avenue.

The raids were regarded as a move of the village president to cast discredit on the police force headed by Chief E. J. O'Connor, whom he tried to discharge. The dismissal was balked when four members of the Brookfield board voted to retain the old policemen and refused to recognize four new ones Mansfield had appointed.

FRENCH PREMIER INSISTS ON PAYING VISIT TO CHICAGO

[Chicago Tribune Press Service.]

PARIS, Sept. 22.—Premier Laval plans to visit Chicago next month when he goes to the United States to confer with President Hoover on means whereby France and America may cooperate with a view to alleviating the world economic depression.

Premier Laval, it is learned, wishes to visit typical American towns and to have contact with "real Americans," and he insists on taking time during his brief visit to go to the capital of the middle west.

Taxi Owner Shows Drivers How to Drive; Loses Pants

E. F. Stark, owner of a taxicab company at Naperville, decided to drive one of his vehicles Monday night and show his employés how to make money. The experiment was not a success. His first passenger pulled a pistol, compelled Mr. Stark to drive out in the country, and then robbed him of $30, the cab, and his pants. The victim walked to a farm house and borrowed a pair of overalls and transportation home. The cab and the pants were found near Downer's Grove yesterday, but the robber and the $30 are still missing.

Legion Stand on Liquor Law Near Decision

BULLETIN.

Detroit, Mich., Sept. 22.—(Special.)—Ralph P. O'Neil, national commander of the Legion, tonight promised the convention a "full and unbiased" consideration of the bonus question on the floor of the convention.

BY JOHN BOETTIGER.
[Chicago Tribune Press Service.]
(Pictures on back page.)

Detroit, Mich., Sept. 22.—The American Legion tonight is face to face with important issues, one of them a proposal for a solution of present depressed industrial conditions; the other the Volstead problem, which will come out on the convention floor perhaps tomorrow, perhaps Thursday.

The unexpected issue came with Howard E. Coffin, who tonight is conferring with a special subcommittee of Legionnaires. Coffin is an aviation enthusiast and a friend of President Hoover. He is sounding out the Legion on an idea which he has presented to the President and which, it is said, has the latter's sympathy. However, Mr. Hoover is said to have considered that if he mentioned the matter national hysteria might ensue.

To Revive Council of Defense.

Mr. Coffin seeks to have the wartime council of defense revived for the purpose of presenting a solution for present conditions. Under the powers granted to President Wilson by congress, any chief executive of the nation can call together this council of defense "in time of national emergency."

Mr. Coffin has drawn this matter to the President's attention and is said to have been delegated to present to the Legionnaires for their reaction. The council, of course, according to Mr. Coffin's viewpoint, would function as a peace time organization seeking to bring about a return to normal conditions.

Gov. Albert C. Ritchie of Maryland was counsel for the original body, which was drawn from the best minds of both major parties and from national leaders without any political affiliations.

What process the revived council of defense would follow is not made clear.

Wet-Dry Report Prepared.

In the bringing of the prohibition issue before the convention, a subcommittee of the resolutions committee of the Legion has prepared a report recommending what steps should be taken.

The subcommittee of eleven members took up the question of whether the Legion should at this time take a definite stand on the prohibition issue. In past conventions efforts in this direction have been balked.

After a prolonged discussion a vote was taken and the committee, by 9 to 2, decided that the matter should

(Continued on page 8, column 2.)

THE WEATHER

WEDNESDAY, SEPTEMBER 23, 1931.

Sunrise, 6:38; sunset, 6:46. Moon sets at 4:21 a. m. Thursday. Mercury and Jupiter are morning stars. Saturn is an evening star.

Chicago and vicinity—Cloudy and not quite so warm Wednesday, possibly preceded by light showers in early morning; Thursday mostly fair and moderately cool; gentle variable winds becoming moderate northerly.

Illinois—Scattered showers Wednesday, not so warm in north and central portions; Thursday generally fair, and moderately cool, except showers in south portion.

TRIBUNE BAROMETER.

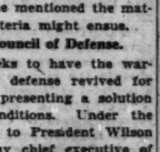

TEMPERATURES IN CHICAGO

MAXIMUM, 3 P. M. 82
MINIMUM, 7 A. M. 68

3 a. m. ... 71	Noon ... 77	8 p. m. ... 76
4 a. m. ... 70	1 p. m. ... 79	9 p. m. ... 74
5 a. m. ... 70	2 p. m. ... 80	10 p. m. ... 73
6 a. m. ... 69	3 p. m. ... 82	Unofficial—
7 a. m. ... 68	4 p. m. ... 82	11 p. m. ... 72
8 a. m. ... 68	5 p. m. ... 80	Midnight ... 72
9 a. m. ... 69	6 p. m. ... 80	1 a. m. ... 71
10 a. m. ... 70	7 p. m. ... 79	2 a. m. ... 71
11 a. m. ... 74		

For 24 hours ended 8 p. m., Sept. 22: Mean temperature, 76; normal, 63; excess since Jan. 1, 1002 degrees; excess since Sept. 1, 192 degrees.

Precipitation, .07 of an inch; excess since Jan. 1, 2.98 inches; excess since Sept. 1, 1.14 inches.

Highest wind velocity, 20 miles an hour from the west at 12:33 a. m.

FLYING CONDITIONS—3 A. M.

	Weather	Ceiling	Vision	W. D.	W. S.
Chi.-St. L.	O	2000	6	S.W.	5
Chi.-K. C.	O	2000	7	S.W.	6
Chi.-St. Paul	SC	NL	4	S.W.	3
Chi.-Cleve.-Det.	SC	NL	6	Ca	..
Det.-N. Y. C.	SC	NL	4	W.	10
Chi.-Omaha	O	1200	5	W.	10
Chi.-Atlanta	SC	NL	5	S.E.	4
Chicago Airport	O	NL	3	S.E.	5

Chicago temperature, 70; dew point, 64; barometer, 30.10.

Legend.

W.D.—Wind direction. O.—Overcast. W.S.—Wind speed. S.C.—Scattered clouds. B.C.—Broken clouds. N.L.—No limit. Ca.—Calm.

[Official weather table on page 28.]

CHINA SPURNS JAPAN'S OFFER OF PEACE DEAL

Insists Dispute Be Settled by League.

BULLETIN.
[Chicago Tribune Press Service.]

TOKIO, Sept. 23 (Wednesday).—The foreign office announced today that the Chinese government had rejected Japan's offer to agree to the appointment of a joint commission to settle the Manchurian dispute. China explained that the suggestion had been made by T. V. Soong, Chinese finance minister, and that it was purely an informal suggestion made to a member of the Japanese legation without the government's sanction. Mr. Soong, the Chinese government added, had now repudiated his suggestion in view of developments since his offer was made. Press dispatches from Mukden stated movement of Japanese troops toward Harbin in northern Manchuria had been canceled.

[Copyright, 1931, by the New York Times.]

NANKING, Sept. 22.—While Japan continues to occupy town after town in Manchuria, the Chinese government today categorically denied rumors of direct negotiations proceeding between Nanking and Tokio. China is in no way dealing with Japan, leaving the case entirely to the league of nations and steadfastly adhering to the attitude that the Manchurian situation presents an indisputable act of unprovoked warfare which is being continued despite total lack of resistance on China's part.

Japanese Seize New Railway.

Nanking learned today that the Japanese have seized the Changchun-Kirin railway and dispatched to Kirin 130 railway experts to direct operations.

Meanwhile, Japanese troops are reported to be advancing southward along the Peiping-Mukden railway with the announced intention of seizing Shanhaikwan, which is the gateway through the Great Wall from Manchuria to China.

The seizure of the Kirin railway politically and strategically is considered of the utmost importance, for Japan has long been pressing Manchuria to fulfill a treaty agreement to extend this line eastward to Tunghua, thus linking up with the Corean railways. China has steadfastly refused this because, it insists, it would afford Japan a splendid mobilization facility.

More Troops Enter Manchuria.

Nanking understands that two additional Japanese divisions of about 24,000 men are entering Manchuria from Corea, which China views as a violation of a treaty which limit Japanese soldiers in South Manchuria to a maximum of 15,000 to guard the railway. These continued military activities astound Nanking leaders, in view of diplomatic and published statements from Tokio that the Japanese cabinet met this morning and instructed the military to localize operations and not extend their positions.

Repeated statements from Mukden and Dairen that Japan wants the affair settled locally between the governor of the Kwangtung leased territory and Manchurian authorities were received with incredulity. Nanking holds that the affair is obviously of first importance and no settlement is possible except through national authorities.

Communications Cut Off.

With all lines of communication from Manchuria under Japanese control, Nanking is suffering under the handicap of a lack of authentic news from Manchuria, relying almost solely upon press reports and rumors.

Determined to take all possible measures to avoid repetition in Nanking or elsewhere of incidents akin to the recent anti-Chinese riots in Corea, the Nanking government today notified the Japanese consul here that it will assume full responsibility for the protection of Japanese nationals. Tonight all Japanese women and children residing in Nanking, totaling nearly a hundred, were being evacuated to Shanghai on a Japanese steamer.

This afternoon Nanking authorities sent two armed policemen to every Japanese home and shop in the city and despatched a special armed guard of fifteen police to protect the Japanese consulate. The guard encamped in the consular compound. It is equipped with guns, bedding and cooking utensils. These measures were taken in view of a large anti-Japanese massmeeting here this morning and the appearance upon the streets of thousands of anti-Japanese posters, supposedly sponsored by the Kwomintang [People's party].

As a further precaution, the Nanking war ministry today advised fifteen

Japanese instructors and military advisers to leave the capital immediately on a month's holiday. Nanking guaranteed them full salaries, plus expenses of the round trip to Japan, if desired.

The foreign minister also advised the Japanese consul that if he leaves the city, to travel by airplane or a Japanese ship and not to risk a Chinese train. Dr. G. Seyjima, advisor to the Nanking examination yuan, also was given a month's leave and urged to seek safety in Shanghai.

Tomorrow has been proclaimed "National Humiliation day." All flags in China will be at half staff. Mourning over events in Manchuria will be marked here by another gigantic anti-Japanese massmeeting. Disorders are feared.

Japan Makes Offer.

[Chicago Tribune Press Service.]

TOKIO, Sept. 22.—The Japanese government today instructed its minister at Nanking to inform the Chinese government that Japan accepts the proposal of T. V. Soong, Chinese minister of finance, to organize a Sino-Japanese commission to investigate and settle the controversy in Manchuria. One condition of Minister Soong's proposal was that the Japanese troops be withdrawn from the occupied districts. Acceptance of this condition was implied in the Japanese reply, it was understand, although less than two hours earlier a spokesman for the foreign office said: "It is impossible at this time for Japan's forces to withdraw from the strategic posts which they now hold."

The Soong proposal was made a few days ago and referred to the original trouble at Peitaying, a suburb of Mukden, but in accepting it, Japan suggested widening the scope of the inquiry to include the causes of friction. The joint commission will include three members from each side.

Report Troops Move on Harbin.

Meanwhile, despite a decision by the cabinet today not to send troops north of Changchun, it was reported here that Gen. Honjo, commander in chief of the Japanese forces in Manchuria, had ordered some of the troops which occupied the city of Kirin yesterday to return to Changchun and proceed to Harbin.

The war department here said it had no information regarding this report, which said Gen. Honjo's action was taken following an urgent request from the Japanese acting consul in Harbin for protection of Japanese nationals there. Later the consul general informed Tokio he was taking steps to get the Japanese residents to leave for safe areas if the situation grows worse, and therefore he advised against sending troops.

May Involve Russia.

It is pointed out that should the Japanese troops occupy Harbin, Russia might become involved in the controversy, since she, in conjunction with China, controls the railway from Changchun north. Changchun is the northern terminus of the South Manchurian railway, which is Japanese owned. North of Changchun it becomes the Chinese Eastern railway.

The Russian consul general at Harbin today notified the Japanese consul general that the occupation of Changchun had interfered with train service on the Chinese Eastern road. He asked what action Japan proposed to take to remedy this situation.

All Japanese women and children at Chientao have taken refuge at the Japanese consulate in view of current rumors that Chinese troops were swarming into Chutzechien.

The Japanese at Peiping are reported to be bringing their belongings into the legation quarters, since Chinese students are reported to be in an ugly mood.

Chiang Hurls Defi.

[Chicago Tribune Press Service.]

SHANGHAI, Sept. 22.—All China, aroused over the extent of Japan's occupation of Manchuria, today united for a campaign to save the eastern provinces.

The rebel Canton government, which has been a bitter enemy of the regime of President Chiang Kai-shek, definitely ended its hostile campaign today. The southern leaders issued a proclamation, addressed both to the Nanking government and to Marshal Chang Hsueh-liang, governor of Manchuria, suggesting an immediate reorganization of the central government.

President Chiang, in a message to the Chinese people today, declared that "if the league of nations and the Kellogg pact signatories fail to uphold justice between China and Japan, the national government is prepared for a final and supreme struggle. I shall lead the army and the entire nation in the fight for the preservation of our race. I shall go to the front and, if necessary, fall with other patriots."

JAPAN REBUFFS LEAGUE; BLOCKS MANCHURIAN QUIZ

Refuses Interference by Any Third Party.

BY HENRY WALES.

[Chicago Tribune Press Service.]

GENEVA, Sept. 22.—Bowing before Japan's refusal to withdraw its troops which recently invaded Manchuria until its difficulties with China are settled, and before Tokio's rejection of an investigation of the situation, the council of the league of nations today adopted an empty resolution.

Alfred Sze, Chinese delegate, warned his colleagues that Japanese forces were continuing to advance in Manchurian territory and capturing additional strategic points, at the cost of much bloodshed. He asserted that the latest cabled dispatches described the slaughter of hundreds of Chinese men, women, and children under revolting circumstances.

Japan Refuses to Budge.

Despite the plea of the council for the utmost speed in examining the affair, M. K. Yoshizawa, Japan's chief delegate, declined to consent to setting another date for a council meeting until he receives instructions from Tokio.

The delegates of the big powers sought in vain to induce Yoshizawa to consent to the retirement of the Japanese military forces to positions they occupied prior to the outbreak last Friday, and to permit the league to institute an investigating body composed of French, Italian, and British military attachés stationed at Mukden and also to invite the United States to be represented by qualified American members.

Yoshizawa insisted that the Japanese troops could not fall back without jeopardizing their safety, and insisted Japan could not agree to outside intrusion, such as having a commission of neutral officials interfere with a question concerning only Japan and China.

After more than one hour of persuasion, Yoshizawa finally consented to the following wording of the council's resolution. The council authorized:

"FIRST—An urgent appeal to the governments of China and Japan to abstain from any act tending to aggravate the situtions or to prejudice a peaceful settlement of the problem.

"SECOND—A consultation with representatives of China and Japan as to adequate means whereby the two countries may proceed immediately with the withdrawal of their respective troops without compromising the security of the lives of their nationals or the protection of property belonging to them."

Recommends U. S. Be Informed.

The resolution closed with Lord Robert Cecil's recommendation that all information or documents relative to the question be forwarded to the United States government.

The Chinese delegate pointed out the worthlessness of the resolution because Chinese officers had disarmed their soldiers and ordered them to retreat before the advancing Japanese. He also pointed out that the resolution calls for the Chinese to withdraw their troops when they have already been retiring constantly since the Japanese started to advance beyond the territory which special treaties entitle them to patrol in order to police the South Manchurian railway.

"The resolution was only the first of a series of steps which must be taken, but I am disappointed at its limitations," said Mr. Sze. "It does not specify what Japan must do to restore the situation.

"In view of important dispatches just received, I request the council to meet tomorrow to examine the additional information. The situation is getting worse every minute and we must obtain the immediate withdrawal of the Japanese forces. The question before us is a Japanese invasion of Chinese territory. I repeat that an investigating committee should start probing the responsibilities immediately. The zone of Chinese territory occupied is being extended hourly."

RUSSIA ORDERS HER CITIZENS ABROAD TO PREPARE FOR WAR

[Chicago Tribune Press Service.]

VIENNA, Sept. 22.—Citizens of the soviet union living in Vienna and other European cities have been instructed to get in touch with the nearest Russian diplomatic agents without delay so as to be on hand in case they are called for military service in Manchuria.

A former soviet diplomat, now studying medicine in Vienna, states that he has just received instructions from the soviet legation here. No formal order for mobilizing Russians abroad has been issued, he added, since the draft does not exist in Russia, but all Russian citizens are given to understand that they will be expected to catch the first train back in case Russia declares war on Japan.

An unconfirmed report says the soviets are trying to recruit soldiers among former czarist officers living in exile.

CHINA SPURNS JAPANESE FOOD FOR FLOOD AREA

[Copyright: 1931: By the New York Times.]

NANKING, Sept. 22.—Finance Minister T. V. Soong, acting in the capacity of chairman of the national flood relief commission, today on behalf of China refused to accept 4,000 tons of foodstuffs and relief supplies from Japan which arrived today at Shanghai. Soong sent the following cable to Baron Fukao, chairman of the Japanese flood relief commission:

"You will doubtless understand that recent events in Manchuria have made it impossible for my commission to accept supplies which the people of your country have sent for flood relief. The generous act of your emperor, recognizing the unprecedented nature of the catastrophe in China, in donating 100,000 yen [$50,000] for the relief of flood sufferers is greatly appreciated by us.

"But that your militarists should seize this moment, when all China is prostrated by a catastrophe and tens of millions are starving, to launch a dastardly blow against us serves but to make a mockery of the humanitarian feelings of your people. It would be bitter bread for flood sufferers to swallow were we to accept your assistance now and would thus ill requite the genuinely sympathetic feeling of civilian Japan."

Lindys Hop for Flood Survey.

NANKING, China, Sept. 23 [Wednesday].—(AP)—The Lindberghs took off from Lotus lake today at 12:15 [11:15 p. m. Tuesday, Chicago daylight time] on a third survey of the flood area, intending to cover the Wuhu region north and south of the Yangtze river.

10 PER CENT CUT IN WAGES MADE BY U. S. STEEL CO.

Similar Action Taken by Other Companies.

(Continued from first page.)

the annual dividend rate on the common stock of the corporation from $7 to $4, by which disbursements to stockholders were curtailed at the rate of more than $25,000,000 annually.

Factors Considered.

In connection with the consideration of the wage scale, it was understood the management of the corporation took into consideration such factors as the following:

Current operations have been unprofitable. The steel industry as a whole is on an unproductive basis of operations. As a measure of readjustment it is felt that it was necessary to bring wages in closer harmony with reduced costs of living.

There was a substantial increase in wage rates and a reduction in hours in the year 1923, which was the last readjustment made, while in 1921 there had been three successive decreases in a single year, on account of prevailing conditions.

The average of employment has been high. Through the last two years of slack demand, it is pointed out, the steel corporation has consistently pursued the policy of alternating work among its employés as far as possible.

Labor Resents Action.

Labor's reaction to the announcement of the United States Steel corporation of a wage reduction of 10 per cent was one of bitter resentment and warning that this action would aggravate the business depression and interfere with recovery.

Matthew Woll, vice president of the American Federation of Labor, who has been emphatic in his advocacy of the maintenance of wage scales, expressed great disappointment at the wage cut announcement and feared that it might prove the source of even greater trouble than has already been experienced by business and industry in the course of the present depression. His fear was that it might prove the signal for wage reductions all along the line. He warned that any such development was pregnant with serious possibilities to industrial peace.

Hoover Is Disappointed.

Washington, D. C., Sept. 22.—(AP)—The news that the steel corporation had reduced wages 10 per cent was received with regret tonight by administration officials although no official comment was made at the White House. Officials close to President Hoover said he was disappointed over the failure of the big steel organization to maintain wages at the old levels.

The administration's viewpoint was expressed by Secretary of Labor Doak, who in expressing regrets that the steel corporation "found it necessary to make a wage cut" declared that in spite of the corporation's course there was no change in the opposition of the administration to wage reductions.

Secretary of Commerce Lamont would say nothing beyond an expression of regret, but Assistant Secretary Julius Klein of his department, an intimate friend of President Hoover, was more emphatic. Dr. Klein said he stood by a remark he had made recently that "there will be hell to pay throughout the United States in the event of a general wage reduction."

Copper Miners' Pay Cut.

Phoenix, Ariz., Sept. 22.—(AP)—A wage reduction of 9.1 per cent, affecting upwards of 10,000 copper mine laborers in Arizona, will become effective Oct. 1.

Notices of the reduction, which brings wages back to $4.50 a day for miners and $4 a day for muckers, the base rate of May 1, 1931, were posted today at the major mines.

AFFECTS 14,000 IN GARY

About 14,000 steel workers of the Chicago region will be affected by the wage cuts announced yesterday, according to estimates reported from Gary, Ind., the model "steel city." Of these about 9,000 are employés of the Gary works of the U. S. Steel company, who have been working only part time this year. Another 5,000 are employés of other subsidiaries.

Despite the prospective loss in pay and a consequent loss of the purchasing power of a day's wages at the steel mills, the residents, merchants and tradesmen of Gary and other cities of Indiana's industrial section which is Chicago's southern boundary, were not dejected. The general thought was that the reduced wages, and the probable reduction in steel costs, will bring about a return of normal business conditions in the industry.

Within the last three weeks reductions were ordered by the Inland Steel company and other concerns.

George A. Ranney, vice president and treasurer of the Wisconsin Steel company, said wage reductions had not been considered by officials of that company. R. H. Ripley, senior vice president of the American Steel Foundries, said that company probably would not reduce wages. R. H. Morton, president of the Acme Steel company, said his concern might follow the action of the United States Steel corporation, but had not decided upon it.

BUTLER REVIEWS HIS MARINE BOYS FOR LAST TIME

33 Years with Corps Will End Today.

Quantico, Va., Sept. 22.—(AP)—Maj. Gen. Smedley D. Butler today reviewed his troops for the last time.

Before retiring to private life after 33 colorful years in the marine corps, he inspected his command of 2,000 men and reviewed them at dress parade in his last official function as commandant of the Quantico base.

In the morning he will lead a landing attack on the post, but with the sunset gun today he made his farewell to Quantico and the corps, from which he will retire Oct. 1.

Many of Men Veterans.

Column after column of the officers and men of the Quantico post filed past the reviewing stand. Slightly stooped, Butler returned the salute of his comrades, many of them veterans who served with him for years.

Before the parade he made his final inspection—characteristically as informal as possible—passing through the ranks and stopping here and there to chat with an officer or enlisted man and introducing them to his guests, who included Gov. Pinchot of Pennsylvania, his native state, and Mayor Mackey of Philadelphia.

Air and Battery Salutes.

Every man stationed at Quantico turned out for the farewell. Eighteen planes flew in formation while machine gun detachments pulled up into position and artillery batteries fired a volley.

After the ceremony the men swung in an informal column past the reviewing stand. They sang the marine corps song, "From the Halls of Montezuma to the Shores of Tripoli," in tribute to the man whose bravery in the Philippines, Haiti, China, Mexico, Nicaragua, France, and other lands won him two congressional medals of honor, the distinguished service cross, and a half dozen other decorations.

EARLIER DEPARTURE—ROCK ISLAND NIGHT TRAIN FOR PEORIA AND IOWA POINTS.

New schedules, effective September 27, leave Chicago for Peoria and Iowa Division 12:30 a. m. instead of 1:00 a. m. City Ticket Office, 179 West Jackson Blvd. or La Salle Street Station. Phone Wabash 2200.—Adv.

JANITORS TO WORK AT NIGHT TO STOP SCHOOL BURGLARIES

Janitors in Chicago's 286 public school buildings have been put on a new schedule entailing more night work, it was learned yesterday. Under the new schedule, janitors, who formerly worked during the daytime, now come to work at 2:30 in the afternoon and remain until 11 p. m. on school days. Half an hour is provided for lunch.

How much this will increase the school board's bill for light, school board executives were unwilling to estimate. The hope was expressed, however, that the presence of janitors in the buildings until late at night would result in a decrease in burglaries. There were 780 school burglaries last year. The school board's bill for light last year was $440,000.

The engineer custodians, who direct the work of the janitors, go off duty at 5 o'clock, it was stated, but cleaning inspectors are provided to keep tab on the work of the janitors.

SALE
BRAND NEW
SPARTON RADIOS
$45
Floor Samples
Pay $2 Weekly
WURLITZER
329 S. Wabash
Open Evenings

Rothschild-Johnston & Murphy shoes

Long after they should, by rights, have fulfilled their duty . . you'll find yourself wearing them. For age seems to mellow their distinction . . and as for comfort, it's uniformly perfect throughout their long life

$12.50

J & M handmade shoes, $20

Maurice L Rothschild
State at Jackson

CARSON PIRIE SCOTT & CO

The Moderately Priced Shoe Section Features

Black, Brown, Green

For the "Younger Set"

$6.50

And who isn't "younger set" when it comes to fashion? Shoes this fall blend with the coat or dress. In suede or kid with the new fashion details—narrow strippings, shiny and rough trimmings.

Suede with Kid

Kid with Reptile

Kid with Lizard

Shoe Section, Third Floor.

SOFA SALE

Floor Samples

SAVINGS up to 70% on Stylish, High Quality Floor Sample Sofas. Each Sofa meeting Richardson's rigid requirements of construction and first class materials. On sale at both stores.

$75

THIS BEAUTIFUL Sofa is one of many in this group that were built to sell from $148 to $225. Expert tailoring, craftsmanship, and fine quality fabrics. A value never before duplicated to our knowledge at this remarkably low price. Only one or two of a kind. $7.50 First Payment.

Other Sofas from $58 to $245

O.W. Richardson & Co.

Lake, near Marion — *Oak Park*

125 So. Wabash Ave. — *Just North of Adams*

Holeproof Autogart self supporting hose

A marvelous invention . . and yet so simple. An elastic, woven right into the top of the hose, holds them up . . and keeps them up . . smooth and unwrinkled . . all day long. Incidentally the elastic is guaranteed for the life of the hose . . and the life of a Holeproof is like that of the proverbial cat with nine lives.

65c

Others at $1

Maurice L Rothschild
State at Jackson

AS AT THE OLD WALDORF, RATES FROM $6 THE DAY

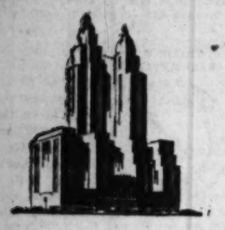

ADDRESS RESERVATIONS once again: "Waldorf-Astoria, New York"... and feel content. The old Waldorf is reborn in this new, 1931-edition Waldorf which opens OCTOBER FIRST. ...Former key personnel retained, including: LUCIUS BOOMER, *President;* AUGUSTUS NULLE, *Treasurer;* FRANK READY, *Manager;* and "OSCAR OF THE WALDORF."

THE WALDORF ASTORIA

PARK & LEXINGTON • 49TH • 50TH • NEW YORK

debutante rendezvous of NEW FASHIONS

presenting

KOUKOUSHKA Adhering to the traditions of quality, distinction and fine workmanship of all Tailored Woman coats, *Koukoushka* presents its daring originality for smart debs to heed and admire . . black cherkessa cloth with broadtail . . designed by Mirande.

COATS FROM $69.50

The Tailored Woman
930 MICHIGAN AVENUE, NORTH

SEA FOOD

Fresh from the briny deep and deliciously cooked to a golden brown. How good! How tasty!

LUNCHEON 11:30 A.M. to 2:30 P.M. 75c

DINNER 5 to 8:30 P. M. $1.00

No Delays—Prompt Service Always

Boston Oyster House

famous for over 50 years in the MORRISON HOTEL

CLARK AND MADISON STREETS

GIANNINIS LOSE CONTROL OF BIG BANKING CHAIN

Parent Corporation Is Reorganized.

New York, Sept. 22.—(AP)—Expressing the belief that nation-wide branch banking in the United States is unlikely in the near future, the Transamerica corporation announced today sweeping changes in its policies which will eventually lead to divestment of its controlling interest in banks with assets of some $1,700,000,000.

A. P. GIANNINI.

It also was announced that the organization, formed two years ago to bring together the vast banking and allied interests assembled by A. P. Giannini of San Francisco, will continue as an investment company under a reconstituted board of directors, which will bring into the corporation new and powerful banking elements.

Gianninis Step Out.

Mr. Giannini will remain chairman of the new board, but A. P. Giannini, his brother, A. H. Giannini, and his son, L. M. Giannini, will resign from the directorate. James A. Bacigalupi of San Francisco, long associate of Mr. Giannini, will retain as president. Mr. Giannini had retired from active participation in the management on reaching his 60th birthday in 1930.

The new board of directors will include three partners in the international banking firm of Lee, Higginson & Co. They are Frederick W. Allen, Charles E. Cotting, and George Murnane. Other new directors are Frederick C. Dumaine, president of the Amoskeag company, Boston; Henry O. Havemeyer, New York capitalist; Charles W. Nash, president of Nash Motors company; Roland L. Redmond of the New York law firm of Carter, Ledyard & Milburn; Fred W. Sargent, president of the Chicago and North Western railway.

Dividend Is Passed.

Announcement of the changes in the firm's management and policies was made at the main office of the corporation in New York today, after they had been finally approved by the directors, meeting in San Francisco. At today's meeting directors acted to declare no dividend on the stock at this time. Dividends so far this year total 60 cents a share.

Transamerica now holds 99 per cent of the stock of the Bank of America National Trust and Savings association, operating some 300 branches in California and with assets reported in its last balance sheet in excess of $1,100,000,000; 62 per cent of the stock of the Bank of America National association, operating 32 branches in New York City and having resources of more than $400,000,000, in addition to other banking and financial organizations.

New Company to Be Formed.

The projected realignment will result in the formation of a new company, to take over the nation-wide distribution business, now conducted by the Bancamerica-Blair corporation, which operates as a security affiliate of the Bank of America of New York. The new company will have no connection with the Bank of America, and the Transamerica proposes to dispose of its holdings in it, so that it can operate independently.

"The foregoing changes will give to the banks now controlled by the corporation complete independence of policy and management," the letter to the stockholders says.

It was further announced that Lynn P. Talley, governor of the Federal Reserve Bank of Dallas, will retire from that position, to become an active executive of the Bank of America National Trust and Savings association of California.

Mr. Walker, chairman, when asked to comment upon the letter to Transamerica's stockholders, said:

"In my opinion the most significant items of policy outlined by the board's letter to stockholders are these: [1] That our bank holdings shall not be majority or controlling interests but shall be limited to minority positions; [2] that the affiliated companies dealing in securities be separated from the banks; [3] that the corporate assets be reckoned upon a most conservative basis without allowance for good will, and [4] that these new policies shall involve no hasty or precipitate action but instead shall represent ultimate objectives, to be approached gradually and deliberately.

"I am confident that the strong new interests identified with the corporation and the corporate policies now formulated will bring to Transamerica advantages of the first importance."

Drastic Cut in Values.

The corporation issued a consolidated balance sheet as of June 30, giving effect to drastic write downs of the value of holdings, writeoffs of good will and other intangibles, writing down to current values of properties heretofore carried at cost, which showed total tangible assets of $302,117,000.

This compares with total assets shown in the balance sheet of Dec. 31, 1930, of $1,117,191,644. This drastic decline was explained as reflecting the writing down of everything to rock bottom, by the most conservative methods of accounting. It reflects in large part the carrying of properties at present values which were heretofore carried at cost. These costs represented the high values in such years as 1928 and 1929.

Stockholders of Transamerica reached a high point in January of this year, when they totaled 217,567. Stockholders reside in thirty-six foreign countries as well as in the United States, Alaska, and Porto Rico.

Soared in Boom Era.

Both the stocks of Transamerica corporation and its predecessor, the Bancitaly corporation, saw feverish speculation at swiftly rising prices during the bull market which terminated in 1929. Transamerica had remarkable success as a trading company during the boom period. Its profits for 1929 were about $67,000,000, which included $22,500,000 in unrealized profits which had accumulated during the previous year.

Transamerica stock rose to $166 a share in September, 1929, when a stock dividend of 150 per cent was declared, amounting to a 2½ for 1 split up. The outstanding capital was brought by this measure to nearly 25,000,000 shares.

The stock has worked almost steadily lower during the last year. Its high price this year was $18 a share, and low price $5. The shares closed today at $5.25, unchanged from yesterday.

GIANNINI'S CAREER.

New York, Sept. 22.—(AP)—Amadeo Peter Giannini, who retired today from all official connection with the Transamerica corporation, under which he assembled an empire of financial companies with resources amounting close to two billion dollars, was born of Italian parents in San José, Cal., in 1870. His chief academic preparation for a phenomenal career was a three months' course in a business school. His first practical experience was gained in a produce commission business with his foster father.

But cabbages and turnips were not particularly inspiring to a young man of ideas and ambitions, and Giannini began to take some profitable flyers in San Francisco real estate. Later he was made a director of a local building and loan association. In 1904 he formed the Bank of Italy, a $150,000 institution.

Survives Earthquake.

The San Francisco earthquake and fire were only mild interruptions in the progress of Giannini. When the flames were approaching the bank's unpretentious quarters he got a horse and wagon, loaded the bank's tangible assets into the cart, and drove twenty miles to San Mateo, where he buried the cash, securities, and books in his garden. Bank of Italy was the first bank to reopen after the city had recovered from its daze. It resumed business in the open air on the waterfront, its sole equipment a desk bravely labeled "Bank of Italy."

The first expansion came in the summer of 1908 year when two other San Francisco banks were purchased and merged as a branch of Bank of Italy. From then on extensions up and down the California coast were rapid.

The merger with the old investment house of Blair & Co. took place early in 1929.

MUSSOLINI USES ACROPOLIS AS INSPIRATION

In order to familiarize themselves with the glories of Greece and Rome, Benito Mussolini sent a band of young Fascists to Athens. Here they are shown among the ruins of the Acropolis, obtaining inspiration for the work which the Italian premier expects them to do in the near future.

[Acme Photo.]

TAKE GANGSTER OFF PAGE 1, SAYS WALKER, AND HE IS THROUGH

New York, Sept. 22.—[Special.]—Mayor James J. Walker was the center attraction tonight at a banquet of the Inner Circle, an organization of newspaper men covering the city hall. He spoke lightly on numerous subjects and then touched on the contrast in newspaper treatment of crime here and abroad.

The London newspapers, he said, overemphasized crime in the United States, and in speaking of the American press' treatment of crime he said:

"Take the gangster off page one and you will take him out of existence."

CATHOLIC PAPER ATTACKS HISTORY BOOKS IN ITALY

A New Vatican-Fascist Clash Looms.

BY DAVID DARRAH.

[Chicago Tribune Press Service.]

ROME, Sept. 22.—With the recent accord between the Vatican and Fascism over the Catholic Action society still not worked out in detail, particularly in northern Italy, another clash between the church and state appears to be brewing over the education. The current dispute is over the bitter denunciation of the Italian state history book for high schools, which has just been launched in the latest number of the Civilta Cattolica, a local Jesuit organ.

Volume one, of the three state books on history, is especially condemned as containing an historical proposition against the doctrines of the Catholic church. There is the possibility that if this volume is not withdrawn it will be condemned by the congregation of the Index and Catholic students will be forbidden to read it.

The new history text book is the work of Prof. Angelo Pernice of the University of Florence and Prof. Carlo Capasso of the University of Perugia, famous history instructors. Prefaces were also written by Prof. Arrigo Solmi of Pavia university, Luigi Federzoni, president of the senate, and Alfredo Rocco, minister of justice.

The Civilta Cattolica objects particularly that the last three men, all Catholics, should have indorsed a book which contains teachings running counter to the principles of the church. These histories, it maintains, are based on German historical rationalism which denies the divine foundation, organization and mission of the Catholic church, and that, for this reason, the history books cannot be reconciled with the church's right to give a Catholic education to young Fascists.

The alleged glorification of the reformation as a salient fact of the modern age is also condemned as false and unworthy of historians by the Civilta Cattolica. The history books are thus denounced by the paper as unfit for the education of the youth of Italy.

WHO IS CHAPLIN? GANDHI ASKS AS CHARLIE CALLS

Finds Out When Throng Mobs Film Comedian.

BY WILLIAM SHIRER.

[Chicago Tribune Press Service.]

(Picture on back page.)

LONDON, Sept. 22.—"Who is this Charlie Chaplin person?" Mahatma Gandhi, India's nationalist leader, asked when told that Mr. Chaplin was at the door and wanted to visit the "holy man" at the home of Gandhi's Indian physician in London's east end tonight.

Gandhi was informed that the caller was a man who had made millions laugh.

"Well, then let him in," the mahatma requested.

And it was well that the famous film comedian was permitted to enter. Hundreds of children and grownups were at the front of the house giving Chaplin a noisy welcome. His clothing was almost torn from his back by the enthusiastic east enders.

Several Are Trampled.

The mob was so great that it crushed the railings outside of the house, and several persons were trampled. Charlie was forced to make a speech from the window to subdue the cheering throng.

Then Gandhi and the film star chatted for half an hour, the "holy man" interrupting the conversation at prayer time and bidding the comedian to stay.

Chaplin did and squatted on the floor alongside Miss Madeleine Slade, Gandhi's English disciple. Chaplin appeared to be fascinated as the two chanted mysterious hymns in Hindustani. Thereafter the two idealists continued their talk, discussing a perfect world and pastoral life, both laughing and chatting vivaciously.

"A very charming man," Gandhi observed as Chaplin departed.

"He seems like a great man," was Chaplin's comment.

Gandhi Angry at Britain.

At the round table conference today Gandhi expressed indignation at Great Britain's action in forcing the rupee down with the pound sterling without even consulting Indian interests.

"While we all sympathize with the British nation in this crisis, I must express my surprise and sorrow over the manner in which this action has been taken in India," Gandhi said.

"What pains me is that the decision was taken over the heads of the Indian legislatures, which is a striking proof of the unbending attitude of the government of India," he declared. "Evidently in matters of the greatest importance we are not yet considered fit to be consulted, much less to decide what is good for us. I am unable to give my support to measures which Sir Samuel Hoare, the secretary of state for India, has asked."

PLAQUES GIVEN 37 CONCERNS IN SAFETY CONTEST

Championship plaques in a six months' safety contest were awarded last night to 37 industrial and commercial concerns in the Chicago area at the annual fall dinner of the Chicago safety council in the Congress hotel. The championships, arranged in two divisions, were won by companies with the lowest accident averages in their groups.

Twenty plaques were awarded in the interfleet drivers' contest and 17 in the interplant accident prevention contest. More than 400 executives, representing approximately 80 concerns, attended the dinner.

RESCUED OCEAN FLYERS PUT ON N. Y. BOUND SHIP

S. S. STAVANGERFJORD, at Sea [by Radio], Sept. 22.—(AP)—Willy Rody, Christian Johannsen, and Fernando Da Costa Viega, trans-Atlantic airmen, were transferred to this vessel today from the motor ship Belmoira, which picked them up off the Newfoundland coast after they had clung to the wreckage of their plane for six days. The Stavangerfjord will arrive in New York Friday.

Rudy and Johannsen were in excellent condition, but Da Costa Viega was in the ship's hospital tonight with a slightly injured knee. Capt. Irgens of the Stavangerfjord said their condition was remarkable, considering the length of time they drifted without food, in the wreckage of a land plane, through stormy weather.

The transfer to the Stavangerfjord took only 20 minutes. It was made in the ship's lifeboat at 10:20 a. m. [Chicago time] in latitude 48:05 north, longitude 48:24 west, less than 200 miles off Cape Race, Newfoundland.

Chicago Daily Tribune
THE WORLD'S GREATEST NEWSPAPER

Vol. LXXXX. Wednesday, Sept. 23. No. 228.

Published daily at Tribune Tower, Chicago, Illinois.
The Tribune Company, publishers.
MAIL SUBSCRIPTION PRICES.
Mail subscription prices in Ill. [outside of Chicago], Ind., Iowa, Mich., and Wis.—Daily, with Sunday, one year, $12.50.
Zones 3 and 4 in states other than Ill., Indiana, Iowa, Mich., and Wis.—Daily, $7.50 per year.
Zones 5 to 8, inclusive, Canada, Mexico, and foreign—Daily, $12.00 per year.
Entered as second class matter June 3, 1902, at the postoffice at Chicago, Ill., under the act of March 3, 1879.

The Hickey-Freeman label is exclusive with us in Chicago

NEW FALL SUITS & TOPCOATS

The ultimate in clothing perfection, customized by Hickey-Freeman

The reserve and kindliness of the physician; the dignity of the attorney; the strength of the executive; the magnetism of the lecturer . . the tone of the profession is the tone of the name which stands for the best in clothes . . Hickey-Freeman

NEW ADJUSTED LOWER PRICES

Suits from $55 to the finest silk-lined garments at $67.50, $75, $85. Topcoats, $50 to $125 for topcoats of genuine Worumbo polo cloth—the largest assortment ever displayed

Maurice L Rothschild
State at Jackson

AN ENCORE FOR A NEW FAVORITE

FANNIE MAY CANDY

Almond Fudge Balls

Creamy chocolate fudge centers, rolled in fresh roasted Almonds.

½ price

today and tomorrow

35c lb.

Not less than one pound nor more than two pounds to a customer.

Sold in Fannie May Shops all over Chicago, and in Rockford, Peoria, Bloomington and Decatur.

WEDNESDAY, SEPTEMBER 23RD

smartness IS A SHAYNE TRADITION

shayne

ANNOUNCES THE

fall showing

CLOTH COATS · MILLINERY
DRESSES · FURS

John T. Shayne
MICHIGAN at RANDOLPH

if you're going in for WALKING WOOLENS AND ECONOMY . .

Black and brown kid with suede vamp. Black and brown Python with suede vamp. Several other smart combinations.

. . here is a little slipper which kills not only the proverbial two birds with one stone, but goes one better by making it three! Practical for walking because its toe, heel and back are of leather and its heel a medium height. Perfect for wear with the smart sheer woolen dresses which are going just every place, because there never was a prettier little oxford. And economical. This versatile little slipper is only

$12.50 in the reptilian combinations

$10.50

I·MILLER
Beautiful shoes

137 SOUTH STATE STREET
near Adams

COUPON FOR TRIBUNE ACCIDENT INSURANCE POLICY

For New Policy or Renewal. $1.25 a Year

To secure the Chicago Tribune-Federal $7,500.00 Travel Accident Insurance Policy, or to renew for another year one previously issued to you, cut out and fill in the application below and send it with registration fee of $1.25 to Tribune Insurance Dept., Federal Life Insurance Co., 105 N. Michigan Ave., Chicago, Ill. Remit by money order or check payable to Federal Life Insurance Company. (During the first five years, as provided in the policy, the value of all specific indemnities increases 10% each year the policy is renewed.)

☐ NEW POLICY OR ☐ RENEWAL
Check here if you wish new policy. Check here if you wish old policy renewed.

APPLICATION for $7,500.00 TRAVEL ACCIDENT INSURANCE POLICY
Issued to Readers of the Chicago Tribune

If Renewal, write Policy Number here. No.....

(If you wish a new policy ALL QUESTIONS BELOW MUST BE ANSWERED. If you wish to renew a Policy previously issued to you, indicate above and fill in name, address and policy number.)

Do you apply for a $7,500.00 Travel Accident Policy in the Federal Life Insurance Company, issued only to Readers of the Chicago Tribune?.....

What is your Full Name?.....

Address? ..... Number Street

..... City State

What is your Age?.....Place of Birth?.....

Date of Birth? Month.....Day.....Year.....

Are you Totally Blind or Deaf?.....Are you Crippled to the Extent That You Cannot Travel Safely in Public Places?.....

What is the name and address of person to whom you want this insurance paid in case you are killed? (If not answered insurance will be payable to your Estate.)

Beneficiary's Name?.....

Relationship? .....

Address? .....

Do you certify that you are or will become a reader of the Chicago Tribune?.....

Sign your name here.....

NOTICE: Not more than one policy will be issued to any one person. Issued Only to Applicants Over 10 and Under 70 Years of Age.

CHAS A STEVENS & BROS

The Billboard

Until you own them, you will be as jittery over the billboard of new accessories and gifts at Stevens' as you will over all the new shows now in town or coming.

"Venetian Nights"

Sounds romantically pretty, but not a bit more so than this collar and cuff set of real Venise lace. Set off by a puffy velvet frock, could you imagine a prettier frame for your face than this old fashioned square neck lace affair? The set is special at $8.50. Also with V-neck.

NECKWEAR, FIRST FLOOR

"You Said It"

When you said you ought to have a French-English dictionary in a handy place. This one fills an aesthetic purpose in life, too, with its simulated red leather binding and an old-fashioned map on its cover. $2.95. A similar English dictionary, also $2.95.

GIFT GALLERIES, MEZZANINE

These Are a "Little Show"

All by themselves. The quaintest gloves you ever saw for afternoon or evening. Of Perrin's imported French kid, their cuffs are pleated and scalloped, and their backs are embroidered with French knots. White, pink, ciel blue. $7.50.

GLOVES, FIRST FLOOR

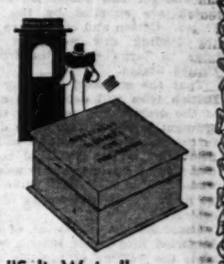

"Salt Water"

And the other devastating elements of summer have probably turned your complexion into another hue. So just step into our "Make-up Box" at any time for our expert to blend for you your new daytime and evening makeup. Large box powder, $3. Rouge, Lip Paste or Eye Shadow, individually blended, $1.

MAKEUP BOX, SECOND FLOOR

"In the Best of Families"

It's going to be the smart thing to wear these new "Vagabond" bracelets in twos and threes, carelessly clasped around your wrist. Each consists of three strands of beads in simulated Sapphire, Onyx, Ruby, Carnelian, Emerald, Pearl, Jade, or Crysoprase. The baguette clasp is of sterling silver and rhinestones. Exclusive with Stevens. $10.

JEWELRY, FIRST FLOOR

CHAS A STEVENS & BROS

CABINET CALLS BRITAIN'S CRISIS NO PERIL TO U. S.

Sees Chance of Benefit Instead.

BY ARTHUR SEARS HENNING.
[Chicago Tribune Press Service.]

Washington, D. C., Sept. 22.—[Special.]—The British government's temporary suspension of gold payments and its possible effects upon the United States was the principal topic of discussion at President Hoover's meeting with the cabinet today.

The opinion of the President and his advisers at the close of the meeting was that there is no reason for alarm in this country over the effect the devaluation of the pound sterling will have on our foreign trade and that no action by the American government is called for as matters now stand.

Whatever may have been the tenor of the talk in the cabinet room the discussion of the subject outside its doors by members of the administration was extremely cautious. Despite the fact that Prime Minister Ramsay MacDonald in his official statement had used the words "go off the gold standard," administration officials contended that there has been no abandonment of the gold standard.

Only Fixed Standard Abandoned.

What has happened, they said, is that a fixed gold standard has been abandoned temporarily and a variable gold standard adopted. But transactions will continue to be measured in gold. The only difference will be that the pound sterling will have a variable instead of a fixed value.

As the administration views it, the British government was compelled to take the step as a result of the continuously increasing adverse balance extending over a long period. England could not pay for her imports from exports and profits on foreign investments and at last was compelled to pay the difference in gold. To halt this drain of gold specie, payments were suspended.

Administration officials professed to take no stock in the theory that the drain of gold resulted from a flight of capital superinduced by fears that the stability of the British government was threatened. Mr. MacDonald referred to this flight of capital which had been most pronounced since the mutiny of the sailors of the British fleet a fortnight ago. This mutiny is supposed to have spread fear that a revolution was impending inasmuch as many revolutions, including the German and Russian, have been prefaced by mutiny in the navy or army, or both.

Called National Economic Force.

The official view here is that nothing so sensational was at the bottom of the course forced upon the British government. It is regarded as merely the outcome of naturally operating economic forces in the wake of a great war such as took the United States off the gold standard during the civil war and delayed the resumption of specie payments until 1879.

So far as effect upon the United States is concerned, the administration takes an optimistic view. The blow had been impending for a long time, it was pointed out, and as a consequence there was much uncertainty and apprehension in the world of international trade and finance. Now that the blow has fallen the realization is found not half so bad as the anticipation.

As a result of the decline in the value of the pound, Americans will be able to buy British products more cheaply. This is because a given number of dollars will buy more pounds with which to pay for such purchases. Hence British exports will increase in volume.

May Increase U. S. Exports.

The increasing British export trade will encourage an increased output of British factories, which in turn will increase employment and increase the demand for raw materials, many of which are supplied by the United States. Cotton and copper are among the leading raw materials Britain buys in large quantities from the United States.

That the standard of living in the British isles will decline as a result of the drastic step taken by the government is not denied. The decrease in the value of the pound will be reflected in higher prices of commodities. Only a commensurate wage raise would enable the workingman to buy as much of the necessities of life as before.

Inasmuch as the price of articles imported into Great Britain will rise also, the volume of imports may be expected to decline. The effect will be tantamount to that of a protective tariff for which there is increasing sentiment in Britain. For that reason some falling off in American exports to the British isles may be expected.

Will Need Raw Materials.

At the same time there is reason to believe that the decline in American exports to Britain may be inconsequential. Raw materials constitute an extremely large proportion of American exports to the British isles. Inasmuch as British industry boomed by the cheapening of the pound will demand an increased volume of raw materials, any decrease in British demand for American finished products will be largely if not entirely offset.

With respect to the influence of the British government's step on British foreign trade in competition with American foreign trade, the administration feels that there is little to fear. Consumers will be able to buy more cheaply in the British than in the American market.

GETS $100,000

FLORENCE SMILEY CARR.

Miss Florence Smiley Carr, debutante daughter of Robert F. Carr, Chicago school trustee and president of the Dearborn Chemical company, came into an inheritance of $100,000 yesterday from the estate of her mother, Mrs. Louise Smiley Carr, who died in 1925. Miss Carr celebrated her 18th birthday on March 28, shortly after she returned to Chicago from France, where she had been in school. Yesterday Joseph L. Lisack, assistant to Probate Judge Horner, closed the guardianship of her father and turned her estate over to Miss Carr. She gave her address as Shadowbrook, her father's Lake Forest estate.

STRAIN EASES IN ENGLAND; URGE PARLEY ON GOLD

British Premier Ordered to Take a Rest.

(Continued from first page.)

man in the British empire. He possesses the trust of the whole people. Even the Laborites do not dare attack him in the house of commons and he is almost in the position of a dictator.

The decision whether he will carry on, or go to the country is entirely in his hands.

It is considered extremely likely that in view of the developments Arthur Henderson, leader of the Labor opposition, may join the national cabinet and bring with him to support the new government all but a handful of "the wild men" of Labor's left wing. If that happens, there will be no election and the government can carry on for two years and probably adopt a tariff without troubling to appeal to the country.

Mr. Henderson's price for joining will be a scaling down of the 10 per cent reduction in the dole for the unemployed.

Lady Astor Twits Laborites.

Lady Astor was the central figure in a scene in the house of commons tonight during a discussion on the economy bill when the question of the recent "mutiny" of sailors of the British fleet over pay cuts was brought up again by C. G. Ammon, Laborite.

Both Lady Astor and Sir Austin Chamberlain, first lord of the admiralty, deprecated the reopening of the discussion, Lady Astory strongly rebuking the Labor member for dragging the navy into party politics. She insisted that foreign opinion had completely misunderstood the action of the sailors, and that, in fact, the sailors themselves deeply regretted the occurrence.

Lady Astor Interrupted.

Considerable interruption from the Labor benches greeted Lady Astor, who twitted the women members of the Labor party for not having the courage to do what was unpopular even for the sake of their country. This led to an interjection by Mrs. L. Manning, Laborite, who said:

"You are wasting your pity!"

"Is that what you got up to say?" Lady Astor replied.

"Yes, it was, and I feel like never sitting down again," Mrs. Manning replied.

Immediately came cries from the Labor benches: "Hurrah! You ought to be in the music halls."

Mr. Ammon's amendment to omit from the bill all reference to the renumeration within the army and navy was rejected.

GERMANY AND FRANCE PLEDGE UNITED FRONT IN WAR ON DEPRESSION

[Chicago Tribune Press Service.]

BERLIN, Germany, Sept. 22.—"Franco-German coöperation is essential to effect the rescue of the world from its present crisis," was the keynote of the speeches by President Paul von Hindenburg and Andre Francois Poncet when the latter presented his credentials as new French ambassador today. Germany's president expressed his personal conviction that only the coöperation of all the nations could stem the great danger which is threatening the world today through the exceptional economic crisis.

"Fate has entrusted Germany and France with the special task of uniting to ward off distress and collapse," he said. "The crisis can only be solved to the benefit of Europe and the entire world if both countries approach it with a desire for understanding and a true spirit of coöperation."

FATHER URGES BOY SLAYER TO PLEAD GUILTY

Perry Swank Jr., 15 year old high school boy of Creston, Ind., who has confessed that he murdered Eugene Duckworth of Lowell, Ind., during a robbery on Sunday evening, was held to the Criminal court on a charge of murder yesterday, when he was arraigned before Magistrate John E. Crust at Crown Point.

Young Swank's father, a worker in the steel mills at East Chicago, visited his son in his cell and urged him to plead guilty. The boy indicated that he would follow the advice. He continued to maintain that he killed Duckworth, 69 year old proprietor of a filling station, in an attempt to get money to pay for school books.

Residents of Lowell said that Duckworth, who was for many years town marshal, had always been known as a friend of boys and had given them fatherly advice instead of locking them up when they got into mischief. The police added a belief that he could have shot Swank with the pistol he carried, but did not draw it to defend himself.

TWO HELD IN $80,000 BONDS.

Charles Miller, 32 years old, who claims to be an university graduate, was held to the grand jury in bonds of $40,000, and his companion, Alfred Erickson, 28 years old, 7903 Calumet avenue, was held in bonds of $20,000 on robbery charges yesterday by Judge Fairbank.

13 MILLION LEFT BY FOLGER, FORMER HEAD OF STANDARD OIL CO.

Mineola, L. I., Sept. 22.—[Special.]—The gross estate left by the late Henry Clay Folger, former president of the Standard Oil Company of New York who died at Glen Cove, L. I., on June 11, 1930, amounted to $13,719,635, according to an intermediate accounting filed in the Nassau county Surrogate's court here today by the widow and executrix, Mrs. Emily C. J. Folger.

Income received from the estate after Mr. Folger's death amounted to $363,120, bringing the gross total to $14,082,745, the accounting showed.

Mr. Folger's stock holdings amounted to $9,005,000 and the accounting revealed that losses on the sale and distribution of stocks amounted to $4,-$55,373.

GETS 2 YEARS IN PRISON.

Henry Giuffrida, proprietor of a pool hall at 349 Kensington avenue, was sentenced to two years in Leavenworth prison by Federal Judge Wham yesterday for possessing counterfeit money.

HUNT, FORSYTHE ACCUSED UNDER NEW PISTOL LAW

Sam Hunt and James Fawcett, alias "Red" Forsythe, arrested on Monday after an episode near the Art institute, which appeared to be a gang assassination gone awry, are the first gangsters to feel a new law passed by the last legislature in an attempt to curb gunmen.

They were booked last night on charges of carrying concealed weapons and of defacing the serial numbers on revolvers, the latter being the new gun charge. It carries a maximum penalty of two years in jail and a $200 fine.

Hunt and Forsythe were booked on the orders of Chief Justice Fisher of the Criminal court, before whom writs of habeas corpus were sought yesterday morning. They posted bonds of $2,000 each and were released by police last night.

South Park Policeman Henry Fogelsang arrested both men Monday afternoon following a mysterious shooting on the Monroe street viaduct east of Michigan avenue.

Today only
A Whole APPLE PIE for 31¢
Pirley and Ehlers RESTAURANTS
Advertise in The Tribune

Blum's—North"
Michigan Ave. at Walton Place

Slim Curves

are assured, when your new Fall Frocks are fitted* over a correct foundation garment—as sketched. Side panels of French elastic set in imported brocade taper the hips to perfection.

$16.50

Brassiere of double French Net—very low back $3.50

*Fitted under the personal supervision of our expert corsetiere.

Mandel Brothers
a store of youth
a store of fashion
a store of moderate price*
*Comparatively

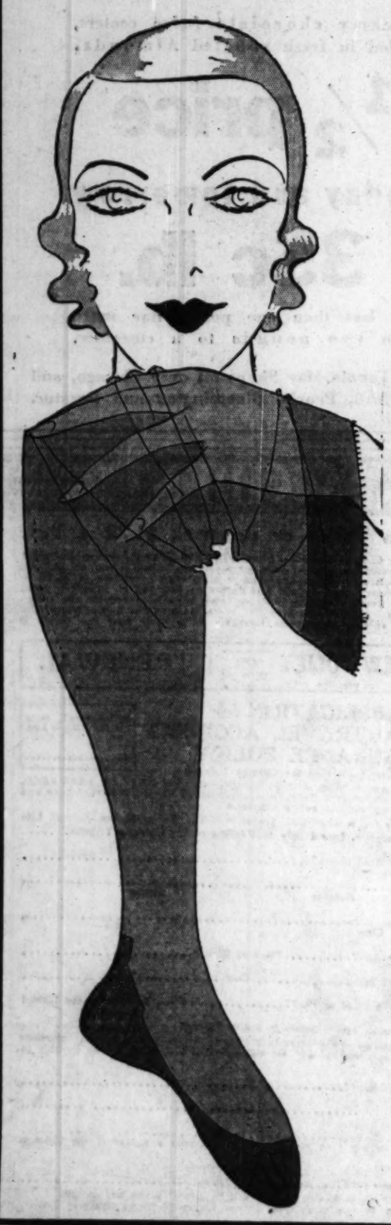

Introducing
Beauty + Plus
SILK HOSE

Exclusive with Mandel's in Chicago!

Something new! Beauty in hosiery combined with real durability. Note the three unique features of construction which insure long wear and satisfactory wear.

+ New Invisible Heel Protector

Invisible reinforcement in the silk heel at the point where the shoe rubs—protecting heel and seam.

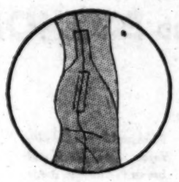

+ The Toe Is Made of a New Fabric

A new fabric, made of pure silk, with reinforcing threads closely intertwined—protecting each other.

+ A Thread-Twist for Protection

A patented twist of the thread gives greater resilience and greater resistance to "runs" and "snags."

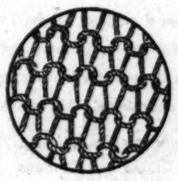

$1.35 $1.65 $1.95

Mandel's Hosiery—First Floor—State.

Enna Jettick Melodies Sundays, KYW
ENNA JETTICK
SHOES FOR WOMEN
YOU NEED NO LONGER BE TOLD THAT YOU HAVE AN EXPENSIVE FOOT
$5 $6
AAAAA to EEE Sizes 1 to 12
"IRIS"
In Black or Brown Suede

New Smartness in the Fall Styles of ENNA JETTICKS ..... yet they retain every bit of their well-known comfort.
Beautiful Hosiery, $1.00
Exclusively ENNA JETTICK
24 EAST ADAMS ST.

THE PENNSYLVANIA RAILROAD ANNOUNCES

Fall Passenger Schedules

EFFECTIVE SEPTEMBER 27

The Liberty Limited quickens schedule to Washington

Now no faster way except by air

Four 20-Hour Flyers to New York

To Washington

THE Liberty Limited, long famous as the de luxe Pennsylvania flyer to Washington and Baltimore, cuts more than half an hour from its running time with the new fall passenger schedules, and becomes one of the fastest trains in America. There is now no faster way from Chicago to Washington except by air. To Baltimore The Liberty Limited is the fastest train by a wide margin.

From the diner, with its exceptional cuisine, to the observation lounge, The Liberty Limited provides the utmost in travel luxury. And the roadbed is one of the smoothest in the world.

The Liberty Limited leads a fleet of thirteen trains daily to Washington and Baltimore.

To New York

SEVENTEEN trains daily speed from Chicago to New York, over a route that is more than 50 miles shorter than that of any other railroad with trains of comparable schedule. Four 20-hour flyers lead this swift fleet; four additional trains make the trip in 21 hours or less; and three more in less than 23, 24, and 25 hours respectively.

This is one of the most flexible schedules ever devised between two great cities. You can virtually choose your own hour of departure, your own hour of arrival.

There is no faster way to New York than the Pennsylvania's four 20-hour flyers, except by air. And the roadbed is laid with 130-lb. rails all the way—the longest single stretch of such heavy rail construction in the world.

Effective September 27

THE LIBERTY LIMITED

Lv. Chicago	1:35 P.M.
Ar. Baltimore	7:39 A.M.
Ar. Washington	8:35 A.M.

20-HOUR FLYERS TO NEW YORK

MANHATTAN LIMITED
(Downtown Philadelphia Sleeper)

Lv. Chicago	11:00 A.M.
Ar. Philadelphia (Downtown)	7:30 A.M.
Ar. Washington	8:05 A.M.
Ar. New York	9:00 A.M.

THE NEW YORKER

Lv. Chicago	10:00 A.M.
Ar. Philadelphia	5:13 A.M.
Ar. New York	7:00 A.M.

THE GOLDEN ARROW

Lv. Chicago	2:00 P.M.
Ar. Philadelphia	8:53 A.M.
Ar. Washington	10:05 A.M.
Ar. New York	11:00 A.M.

BROADWAY LIMITED

Lv. Chicago	12:00 Noon
Ar. Philadelphia	6:54 A.M.
Ar. New York	9:00 A.M.

(Standard Time)

For fares, information, etc., phone Franklin 6700. For reservations, phone Central 7200. R. C. CALDWELL, Division Passenger Agent, Room 1627, Foreman-State National Bank Building, Chicago, Ill.

PENNSYLVANIA RAILROAD

JAMES CURRAN IS KIDNAPED B THREE ROBBE

Former Head of Bride Prisoner Five Hour

(Picture on back page.)

State Representative James C of the 15th district used to boss Cook when he was superintend the Bridewell under a previou administration. But positions w passed yesterday; Representati was took orders from three cr who kidnaped him south of C held him prisoner for five hou robbed him of $30 and his auto He was released near the st grounds at Springfield shortly p. m. His captors gave him expenses" and drove on.

Representative Curran left hi at 1914 South Ashland avenue morning. About noon he star Springfield. While he was still siderable distance north of Ka an automobile in which thre were riding drew up along s car and a machine gun and a were thrust toward him.

Forced Into Other Car

Representative Curran wa pelled to get into the robbe One of the trio took Curra and rode in it alone until M Ill., was reached. There the automobile was abandoned drove on in Curran's.

Although the way was rou they reached Williamsville, miles north of Springfield, in afternoon. At a crossing the stopped by State Highway Po Willard Mester.

"Whose car is this?" he de Representative Curran said his and that he was on the Springfield.

Shows His Credentials

When the policeman demand he display his identification. sentative Curran reached for easy. The robbers had taken of them suggested that he l pocket of his coat, which w on the seat. The representati the card and Policeman Meste the party on.

Representative Curran l plained that he feared to the status of his hosts, or gu fear they would kill the p He added that although the k may have been a result of l ity in trying to obtain the r John J. Lynch, owner of a r information service who was ransom in August, he was in believe the robbers merely money and an auto.

CHAS·A·
Glamor
presides
Breakfa
and Tea
Special
$19.75

All the ro
NEGL
Also at the S

MES CURRAN IS KIDNAPED BY THREE ROBBERS

rmer Head of Bridewell Prisoner Five Hours.

(Picture on back page.)

ate Representative James Curran of the 11th district used to boss crim- who he was superintendent of Bridewell under a previous city nistration. But positions were re- ated yesterday; Representative Cur- ad took orders from three criminals d kidnaped him south of Chicago, ld him prisoner for five hours and ached him of $30 and his automobile. e was released near the state fair rounds at Springfield shortly after 6 a. m. His captors gave him $3 "for expenses" and drove on.

Representative Curran left his home at 1314 South Ashland avenue in the morning. About noon he started for Springfield. While he was still a con- siderable distance north of Kankakee an automobile in which three men were riding drew up along side his car and a machine gun and a shotgun were thrust toward him.

Forced Into Other Car.

Representative Curran was com- pelled to get into the robbers' car. One of the trio took Curran's car and rode in it alone, until Momence, Ill., was reached. There the robbers' automobile was abandoned and all drove on in Curran's.

Although the way was roundabout they reached Williamsville, thirteen miles north of Springfield, in the late afternoon. At a crossing the car was stopped by State Highway Policeman Willard Mester.

"Whose car is this?" he demanded.

Representative Curran said it was his and that he was on the way to Springfield.

Shows His Credentials.

When the policeman demanded that he display his identification, Repre- sentative Curran reached for his card case. The robbers had taken it. One of them suggested that he look in a pocket of his coat, which was lying on the seat. The representative found the card and Policeman Mester waved the party on.

Representative Curran later ex- plained that he feared to mention the status of his hosts, or guests, for fear they would kill the policeman. He added that although the kidnaping may have been a result of his activ- ity in trying to obtain the release of John J. Lynch, owner of a race news information service who was held for ransom in August, he was inclined to believe the robbers merely wanted money and an auto.

ASKS SEPARATION

Mrs. Frederick T. Haskell, who yesterday filed suit against banker and philanthropist for separate maintenance.

(Story on page 1.)

Woman Ends Her Life by Lying in Path of Train

(Picture on back page.)

Mrs. Nickita Perkovic, 50 years old, 1464 Sherman avenue, Evanston, com- mitted suicide yesterday by lying in the path of a northbound Chicago and North Western railroad train at the Davis street station in Evanston. The body was identified by the husband, Paul, a picture framer. Perkovic told the Evanston police that his wife had been despondent recently because of a prolonged separation from her chil- dren who are going to school in Jugo- Slavia. He had lost his life's savings, $10,000, in a real estate deal, he dis- closed, and this had made it impos- sible to bring the children to this country.

Thousands of Wild Animals Die in So. African Drought

[Chicago Tribune Press Service.]

CAPE TOWN, South Africa, Sept. 23.—Reports from Durban, Natal, today said cattle and wild animals are dying by the thousands in the low veldt of Zululand owing to drought. Herds of game in a des- perate attempt to find water have broken out of their preserves and the bushveld and valleys are alive with animals wandering along the river beds, which are dry.

HEIR TO $300,000 ASKS ACCOUNTING BY STEPMOTHER

Gets Injunction Against Mrs. Jacob Mayer.

Circuit Judge Michael Feinberg yes- terday issued a temporary injunction restraining Mrs. Augusta Mayer, 5496 Hyde Park boulevard, widow of Jacob Mayer, head of the Belding Brothers' company, silk manufactur- ers, from disposing of Mr. Mayer's $300,000 estate.

The injunction was asked in a bill for accounting filed by Benjamin A. Mayer, 6802 Clyde avenue, stepson of Mrs. Mayer, and heir with his brother, Irving Lee Mayer of San Francisco, to his father's estate at her death.

Others Made Defendants.

The restraining order also applied to Mrs. Mayer's children by a former marriage, Ben Winston and Mrs. Maud Heilbrunn; her son-in-law, Simon Heilbrunn, and her grand- daughter, Adele Heilbrunn, as well as the Hyde Park-Kenwood National bank, the Hyde Park Safe Deposit company and the Central Republic Bank and Trust company.

Benjamin Mayer charges that his father's estate has been reduced by extravagant living by his stepmother and alleges that she has transferred money, created trust funds and de- livered blocks of stock to her chil- dren, her son-in-law and granddaugh- ter. According to the terms of the will, Mayer charges, the estate was to be a life trust in the hands of Mrs. Mayer, who was to make transfers and sales of stock and property only in a manner to benefit the estate.

Bill Accuses Stepmother.

For five years before Jacob Mayer's death at the age of 80 on May 29, 1929, the bill recites, he had been in- competent and unable to carry on his business as a result of a paralytic stroke. Mrs. Mayer took advantage of her husband's condition to trans- fer funds into her name, to assume ownership of a large block of stock, and to influence her husband in the making of his will, her stepson al- leges.

Mrs. Mayer refused to file her hus- band's will for probate until more than a year after his death, and then only after her stepson had appealed to Judge Henry Horner, the suit charges. At that time, Mayer alleges, she denied that the property she con- trolled was part of his father's estate.

RECOVERING

Claudette Colbert, movie star who underwent a throat operation in New York.

POLICEMAN AND HOLDUP SUSPECT SHOT IN CHASE

Policeman Richard Farrell of the Des Plaines street station was slightly wounded early this morning in a pis- tol battle with two robbers who were fleeing after they had held up three men in the Ideal hotel at 1005 West Madison street and taken $10 from the cash drawer.

Farrell, despite his wound, followed the robbers. He and Policeman Jos- eph Crowley took up the chase after Harvey Royal, the clerk in the hotel, pointed out the bandits on the street. The pursuit led to 1041 Monroe street, in front of which the policemen shot and wounded George Johnson, 31 years old, 1031 Adams street.

At the county hospital it was found that one of the robbers' bullets had grazed the abdomen of Farrell after being slightly deflected by books he carried in a pocket. Johnson's wounds, in the chest and the left arm, were serious. He was taken to the Bride- well hospital, where he denied he was one of the holdup men.

CITY DEMANDS FREE REPAIR OF FAULTY LIGHTS

$211,284 Excess Profit in Contract Charged.

William A. Jackson, city commis- sioner of gas and electricity, yesterday ordered officials of the Electrical Con- tracting company to repair at the company's expense all defective work on the recently completed installation of 6,905 street lights. Unless the de- mand is complied with the city, Mr. Jackson said, will refuse to pay $160,- 000 still due the company under the contracts. The contract was let by Michael J. Kennedy, commissioner of gas and electricity under the previous city administration.

The order to repair defects in the lighting system was given at a confer- ence between Harry A. Johnson, presi- dent of the company, and Mr. Jack- son. After the conference Mr. Jack- son announced that Johnson had asked for several days in which to consider the order. The commissioner quoted Johnson as saying that he couldn't believe the company's work had not been up to contract specifications.

Commissioner Jackson in giving the order to the company revealed that he had first informed Mayor Cermak that many light posts had been improperly installed. He said the mayor told him that if any of the work was defective to compel the company to do it over again.

Swanson Starts Inquiry.

Meanwhile State's Attorney Swan- son began an investigation into charges of "official collusion" in the letting of the contract. He assigned Homer A. Dodge, an assistant, to in- vestigate reports that some electrical contractors had been warned not to bid. Dodge was reported to have had no success in confirming rumors that electrical union officials had intimi- dated any contractors.

Another development was the sub- mission last night by the Citizens' association of the results of its three months' investigation of the contract to the governor's revenue commission. In its report the association charged that the contract price of $1,063,365 was excessive by $211,284.

Declaring that excess profits consti- tute the largest item of waste in con- nection with the local governments, the association's report refers to the contract as one "by which the contractor was allowed an enormous profit under circumstances which in- dicate official collusion."

Former City Officials Hit.

The features of the contract char- acterized as outstanding by the asso- ciation were summarized as follows:

"1. Culpable contract making by city officials, indicated by the apparent lack of real competition in bidding, by failure to prepare an engineer's estimate of the fair cost, and by an excess profit of more than $200,000, after allowing 25 per cent for profit and overhead.

"2. Scamping of an essential part of the contract work, aided by lax in- spection."

Only two bids were received by former Commissioner Kennedy on the street lighting project. The second bid was that of $1,125,000 submitted by the Contracting and Materials com- pany. This offer is alleged by the Citizens' association to have been an "accommodation bid," put in merely to give an appearance of competition.

Faulty Foundations Found.

The alleged scamping, according to the association's report, was found in the construction of foundations for the lamp posts. Although the specifi- cations called for foundations 42 inches deep, a number of foundations ranging in depth from 20 to 32 inches were found, both by the association's investigator and by Mr. Jackson.

Further condemnation of the man- ner in which the contract was handled is contained in the report as follows:

"This great lump sum contract was awarded without the preparation of an engineer's estimate such as is univer- sally recognized as an essential safe- guard in the letting of contracts for the construction of large public works. As no information was given in the specifications regarding the unit prices or the quantities of the materials re- quired in the work, the lack of such an engineer's estimate and the lump sum form of the contract served to screen the unreasonableness of the contract price.

Inspectors Under Fire.

"Faulty work found by our investi- gators indicates that the city was also heavily victimized by that means, while city inspectors neglected their duties."

The city inspectors who are still on the pay rolls, as well as J. A. Meur- ling, city electrical engineer in charge, will be examined by Mr. Jackson. If evidence of negligence or collusion is found they will be taken before the civil service commission, Mr. Jackson said.

In concluding its report the Citi- zens' association recommended that the governor's revenue commission consider means of better protecting the taxpayers in the letting of con- tracts. The association recommended a law to require the preparation of a detailed estimate of the probable cost of proposed contract work in advance of the opening of the bids, and another law to compel all contractors on pub- lic works to keep a uniform system of accounting.

Calls Contract Unusual.

Commissioner Jackson declared the street light contract was unusual in form. He characterized one paragraph as the "sweetest" provision he had ever seen in a contract in his 27 years of experience. The paragraph read:

"It is the intent of these specifica- tions that the bidder shall determine his own quantities from the drawings made a part hereof, and shall deter- mine for himself the conditions to complete the contemplated work."

Commissioner Jackson said he inter- preted this to mean that although the specifications required certain items, the contractor at his own discretion could furnish other items.

A development that particularly in- terested the investigators, it was said, was the information that workmen on parts of the job had been paid with checks of the U. S. A. company, which was involved in the sanitary district scandal. Records in the city hall do not show that permission was given to the Electrical Contracting company to sublet any part of the work.

ENJOY THE BEST 65¢ LUNCH IN CHICAGO
GIMBEL'S RESTAURANT
ADOLPHUS
NO CHARGE FOR SECOND CUP OF COFFEE

Fall clothing this way!

What way? Our way; it's the rightest way we know.

Rogers Peet suits and topcoats for Fall business, dress and sport in the fine fabrics, smart styles and with all the niceties of hand-tailoring that you expect in expensive custom clothes.

Priced here for sensible economy!

Business suits from $35—

4-piece sport suits from $45—

Tuxedo suits from $45—

Full dress suits from $55—

Topcoats from $35—

Similar values throughout our hats, shoes, furnishings.

Fresh and ample stocks of the best of everything men and young men wear insure complete satisfaction of personal preferences.

ROGERS PEET CLOTHING

Hats-Shoes-Furnishings

ANDERSON & BROTHERS
Michigan Boulevard
at
Washington

CHAS·A·STEVENS·&·BROS

Glamorous VELVET *presides graciously at Breakfast and Tea!*

Special $19.75

Breakfast Gown

Cut Velvet lined with self-color satin $19.75

Tea Gown . .

Silken, lustrous, transparent Velvet, in classic, graceful lines $19.75

All the romantic new Fall colors and black.

NEGLIGEES—SECOND FLOOR

Also at the Stevens Avenue Shop, Stevens Hotel, Michigan Avenue

WHAT *Ginger Rogers* SAYS ABOUT *Berland Pumps*

Ginger Rogers, Appearing Now at The Oriental Theatre

"I'm simply crazy about my Berland pumps. Why their fit equals that of any $12 to $15 shoes I have ever worn. They're so smart in style, too—and the autumn assort- ments at Berland Stores are so complete in materials that they will flatter the taste of the most discriminating."

Ginger Rogers

STEP-IN PUMP

SUEDES KIDSKINS CALFSKIN

PATENTS SATINS MOIRE

FAILLE REPTILES VELVETS

In Every Wanted Heel

$3.95 FORMERLY SOLD AT $5.50

MAIL ORDERS FILLED PROMPTLY

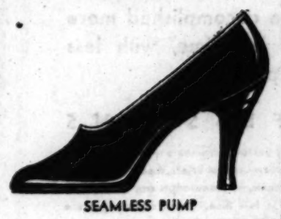

SEAMLESS PUMP

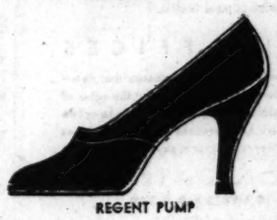

REGENT PUMP

Berland's BEAUTIFUL SHOES

2 LOOP STORES

12 W. WASHINGTON
Between State and Dearborn
4620 SHERIDAN ROAD
3212 LINCOLN AVE.

3303 ROOSEVELT ROAD
1009 EAST 63RD ST.
11131 SO. MICHIGAN AVE.
Roseland

26 E. RANDOLPH
Between State and Wabash
1357 MILWAUKEE AVE.
3242 LAWRENCE AVE.

CARSON PIRIE SCOTT & CO

The Dressmaking Section On the 13th Floor Announces

PARIS FROCKS

To Be Copied and Made to Individual Order

At $65 and upward

The originals are from the really important French dressmakers whose houses create the new season's mode. Their distinctiveness and exclu- siveness are mirrored in the copies made here in the 13th Floor Salon and presented in this showing. An early visit is suggested.

13th Floor—French Dressmaking Section.

The 13th Floor French Millinery Salon Announces

COPIES OF PARIS HATS AT $15

These are lovely hats not confined to extreme fashions. The originals were chosen at the great French houses. There are brims, turbans, tri- cornes—every hat in this collection is Paris to the last turn. The price is very little. The lit- tle hat sketched is a copy of Reboux in felt and velvet ribbon at $15.

13th Floor French Millinery Salon.

YOUR SPEECH

Increase your earning power! Add to your social prestige!

Enroll now for the New course in Better English and Better Speech personally created and conducted by J. Manley Phelps, nationally famous teacher and dynamic speaker.

The tuition for the entire course of 12 lessons, including printed notes, is only $15. You need pay but $3 down.

Reserved seats are still available for the Friday evening class, which meets at 6:15 in the Goodman Theatre.

The same course will be given on Monday evenings at 6:15 in the Medical Arts Auditorium, 185 N. Wabash Avenue, beginning Septem- ber 28, and on Friday afternoons at 2:30, beginning October 2.

Write or Call the

PHELPS INSTITUTE OF SPEECH
8 So. Michigan Av. Central 2620

PROTECT your skin from coars- ening and roughening by wind and weather with Plough's Perox- ide Vanishing Cream.

PURIFY your skin pores by cleansing them thorough- ly with Plough's Cleansing Cream.

PRESERVE your skin's youthful beauty with Plough's Cold Cream.

Each Comes in Three Sizes. Priced at 25c, 35c, 50c

Plough's BEAUTY CREAMS

ANY DRESS CLEANED PRESSED & FINISHED 69¢ EACH FOR 3 OR MORE

6 for $4 Suits Same Price
Coats and Dresses Dyed, $2.98
Cash and Carry. All Garments Insured.
CENTURY CLEANERS
190 N. STATE, COR. LAKE. DEA. 6244
200 S. STATE, COR. ADAMS. HAR. 5072
Both Stores Above Liggett's.
Pickup and Delivery, 6 for $4.50

Subscribe for The Tribune

A Rainbow Garden of Giant Tulips

70 Bulbs $2

THE greatest value in the history of our famous Rainbow Tulip collection is yours this year. We offer SEVENTY BULBS, seven each of ten different varieties of May-flowering Darwin, Cottage and Breeder classes, postpaid to 300 miles for $2. These are imported bulbs of a special home garden grade of flowering size for outdoor planting though not recommended for forcing. They were especially selected for this offer by our Dutch growers, who supply the highest quality bulbs for our florist and private estate trade. Each of the ten varieties included in this collection is one of the finest in its class. Two dollars never bought more of beauty.

12 Rock Garden Plants $2

An exceptional selection of rockery subjects, including one each of the following 12 varieties for $2: Thalictrum Adiantifolium, Veronica Elegans, Veronica Incana, Erinus Alpinus, Dianthus Plumarius, Iberis Sempervirens Alpina, Lysimachia Nummularia, Ranunculus Repens Fl. Pl., Sempervivum Globiferum, Sedum Sexangulare, Sedum Album, Sedum Stoloniferum. 12 plants separately wrapped and labeled for $2.

12 Perennial Plants $2 Time to set them out.

We have the largest line in years grown in our greenhouses. A bargain collection of 12 plants for $2 includes: Dianthus Cyclop—Clove Pinks; Achillea Boule de Neige, Artemisia Lactiflora, Boltonia Asteroides, Shasta Daisy, Sweet William—Vaughan's Spec. Mixed, Eupatorium Coelestinum, Gaillardia Grandiflora, Monarda Fistulosa Alba, Platycodon Album, Stokesia Cyanea, Veronica Spicata. 12 plants separately wrapped and labeled for $2.

Evergreen Rock Garden Collection

Hovey1 Arborvitae	Mughe Pine
Chinese Juniper	Colorado Spruce
Pfoetzeis Juniper	Black Hill Spruce

2 each of the above, 6 to 8 inches, 12 plants for $5.
2 each of the above, 6 to 8 inches, 6 plants for $3.

Vaughan's Chicago Parks Lawn Seed Contains NO TIMOTHY. It is composed solely of Kentucky Blue Grass, Red Top and White Clover, to a blend which 14 years' experience has proved best for midwestern lawns. Prices, ½ lb., 25c; 1 lb., 50c; 5 lbs., $2.25; 10 lbs., $4.00.

Vaughan's Lawn and Garden Fertilizer This is a rich, quick acting, odorless mineral fertilizer of the formula 5-8-5 (5 parts nitrogen to 8 parts phosphoric and 5 potash). 10 lbs., 90c; 25 lbs., $1.85; 100 lbs., $5.00.

Birds, Fish, Cages and Aquariums in Our Second Floor Department Gift Garden on Third Floor

PHONE MONROE 0312

Vaughan's Seed Store

19 West Randolph Street
801 W. Jackson Blvd.

LUNCH WRAPPERS GIVE CLEWS TO VAULT ROBBERS

Grocer Tells of Trio Who Visited Store.

CRIMINAL COURT.

Sam Franklin, Lawrence Shelby and Joseph Hudson, robbery, sentenced to one year to life each in Pontiac reformatory by Judge Walter Stanton.

Frank Miller, burglary, sentenced to one year to life in the penitentiary by Judge G. Fred Rush.

Sam Brady, robbery, sentenced to one to twenty years in the penitentiary by Judge J. J. Keily.

Thomas Campus, larceny, sentenced to one year in the county jail by Judge John Prystalski.

Wrappers on food eaten by bandits who looted 106 safe deposit boxes in the vault of the Wicker Park Safe Deposit and Vault company, 1564 Milwaukee avenue, of an estimated $100,000 in currency, jewelry, and negotiable securities over the week-end, last night gave police their first definite clew to the bandits.

The wrappers were found on the floor of the basement of the store adjoining the vault and were traced to the grocery of Frank Mirchiniak, 1610 North Winchester avenue, who told detectives he had sold the food to three men who drove up in a new sedan about 9:45 o'clock Saturday night. He was to be taken to the bureau of identification in an effort to identify the men.

A woman reported seeing seven men walking down the alley near the vault company's office with bundles under their arms on Sunday night.

Trace Stolen Torches.

Detectives under Chief of Detectives Norton traced the acetylene torches and other equipment used and abandoned by the vault bandits, to the Chicago Welding Sales company, 3611 Ogden avenue, which was robbed of the equipment by burglars last Friday night.

William Kerhow, owner of the Automotive Radiator company, 5149 South Ashland avenue, revealed that the tank of oxygen used by the robbers had been stolen from his shop on the night of Sept. 12. He said he did not report the theft then because he did not consider it important.

Three Still Held for Quiz.

Police continued to hold James Henry Davis and his son, 19 years old, for further questioning. Davis and his son live above the safe deposit company and both possessed keys to the basement door through which the bandits were supposed to have entered to pierce the vault floor. Percy Brown, 4155 Broadway, who sought to provide bail for them also is held.

FIVE YEARS FOR MAIL THEFT.

Jack Gordon, 20 years old, was sentenced yesterday by Federal Judge Wham to five years in Leavenworth penitentiary on a plea of guilty to stealing mail and impersonating an officer in cashing several checks he had taken.

He Fiddles Jail Blues Away

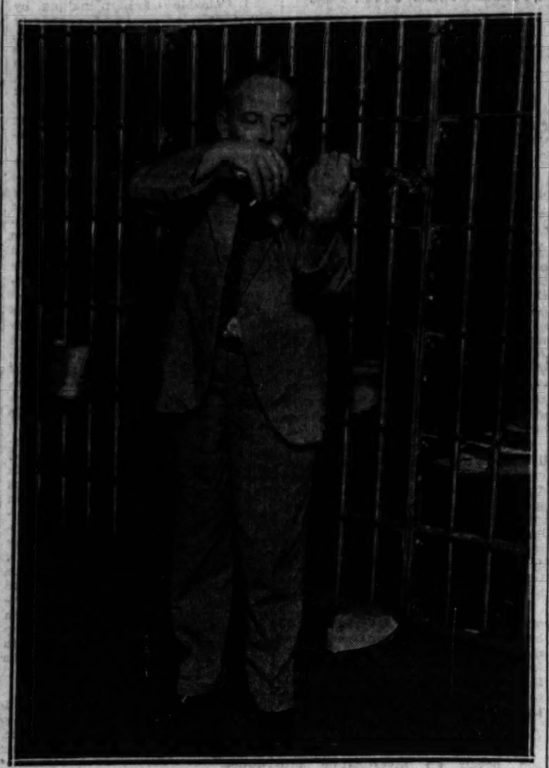

Louis Lanwell, 6310 Maryland avenue, is happy anywhere—even behind the bars—when he has his 214 year old violin along. He was arrested last night after his automobile had a couple of collisions, but he consoled himself with sweet music, as shown above.

(Story on page 1.)

BRITISH ASK SHIPS TO HUNT CRAMER; MAY STILL LIVE

LONDON, Sept. 22.—(AP)—The British Broadcasting company, in its general radio service tonight, included a message to all shipping in northern waters asking that a careful lookout be maintained in the possibility that Parker D. Cramer, Chicago aviator, whose plane was wrecked in the North sea while flying from Detroit to Copenhagen, may still be alive.

The message also was directed to the inhabitants of the islands off the northeast coast of Scotland, where it was believed the aviator and his companion, Oliver Pacquette, might have taken refuge. The wreckage of Cramer's plane has been discovered. The message broadcast tonight follows:

"From the wreckage discovered it is believed possible that Cramer may still be alive on one of the islands off the northeast coast of Scotland. It is requested that a careful lookout be kept to see whether any trace of Cramer can be observed."

TELEGRAPHER IN PRISON "TAKES" HIS OWN PARDON

Springfield, Ill., Sept. 22.—(AP)—Jack Corder sat at his "key" at the Southern Illinois state penitentiary at Menard, Ill., today doing his regular duties as telegrapher and contemplating his unrosy future.

He still had several years to serve for the slaying of a woman in Vermillion county nine years ago. In the second place he had been informed by the prison physician that he was suffering from a serious disease.

Suddenly his thoughts were interrupted by the clicking of the telegraph instrument. He slipped a piece of paper into his typewriter and began transcribing dots and dashes into letters.

"Warden James A. White," the message was addressed. "Gov. Louis L. Emmerson today commuted to expire at once the sentence of John F. Corder, No. 6,790."

Tomorrow Jack Corder will leave the prison on a quest for health.

JURY EXAMINES STATEMENTS OF WAUKEGAN BANK

Rogers Park Institution Closed by Board.

Two financial statements made by the Waukegan State bank and sworn to before a notary as true accounts of the condition of the bank before its closing last June were being investigated yesterday by the Lake county grand jury.

David R. Forgan, a director of the National Bank of the Republic before its merger with the Central Trust company and of a prominent Chicago banking family, was one of the witnesses heard yesterday. William H. Miller, vice president of the National Bank of the Republic, and five former employés of that bank, Peter Cole, P. D. Rocco, C. B. Kennedy, Edward Bernard, and Lawrence Calking, were also witnesses, and it was understood they were questioned about a transfer of money from the Waukegan bank to the Chicago bank just before the Waukegan bank closed.

Other Witnesses Heard.

J. W. Jedlan, a director of the National Republic corporation; R. N. Wilder, first assistant to State Auditor Oscar Nelson, who was indicted for misfeasance in office for not having closed the Waukegan bank earlier, and Joseph Stenger, former cashier of the Waukegan State bank were other witnesses.

Stenger, a brother of Carl R. Stenger, former chairman of the board of the Waukegan bank, who was named in a true bill, was questioned about the bank statements. According to State's Attorney A. V. Smith, the bank published a statement on Dec. 31, 1930, in which, Smith says, $200,000 listed as assets should have been listed as due the National Bank of the Republic. On March 31, 1931, according to the prosecutor, the bank listed assets of $550,000, which should have been classified under bills payable.

Close Bank in Rogers Park.

The Rogers Park National bank, 6979 North Clark street, was ordered closed at the finish of business yesterday by the board of directors. Heavy withdrawals during the last few days was given as the reason. The bank had deposits of $392,000, a capital of $100,000, surplus of $50,000, and undivided profits of $42,000.

W. H. Creber is president; Otto E. Freund is chairman of the board, and Roy C. Clark is vice president. Other directors are J. R. Hastie, Dr. H. A. Potts, and W. B. Himmel.

Central Republic Dividend.

The board of directors of the Central Republic Bank and Trust company, at a meeting yesterday, declared an initial quarterly dividend of $3 a share payable Oct. 1, 1931, to stockholders of record Sept. 22. The transfer books are to be closed from 2 o'clock yesterday until 9 o'clock of the morning of Oct. 1.

Lawyer's Wife Is Granted $45 a Week Pending Suit

Circuit Judge Daniel P. Trude yesterday granted Mrs. Martha N. Schmidt, 1225 Chase avenue, temporary alimony of $45 a week from Attorney Anthony Schmidt, whom she is suing for divorce.

LOST!

Deliberately—Brutally Lost!

Somewhere between our factory and you, world renowned Wurlitzer pianos have lost 20% to 50% of their former cost! We've cut out high priced salesmen—reduced overhead and profits drastically—with the result that pianos are expensive no longer. Come in and see—convince yourself that Wurlitzer is giving the greatest values in the country by comparing our prices and quality elsewhere. No salesmen to annoy you—you must sell yourself.

Courteous Demonstrators Always on Hand. Highest in Quality—Lowest in Price.

WURLITZER

329 South Wabash Avenue
Open Evenings Until 9 P. M.

SUBSCRIBE FOR THE CHICAGO TRIBUNE

Voice writing

3893 FIRMS IN 211 CITIES BOUGHT EDIPHONES THIS YEAR

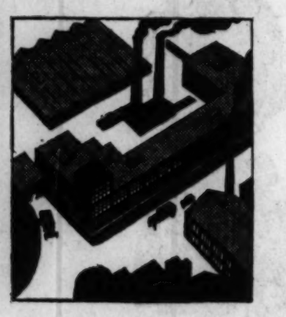

BECAUSE MANUFACTURERS

find it just as unprofitable to use notebook dictation in the office, as to have two men doing a one-man job in the plant. With Ediphone service, they have accomplished more in building business in less time, with less energy, and with less expense.

GENERAL OFFICES

find executives and assistants able to clear their minds of dictation, reports, memoranda, ideas and instructions regardless of what stenographers may be doing. Again, two people are not required to do a one-person job. As a result, secretarial assistance becomes more productive.

PROFESSIONS

including lawyers, doctors, engineers and literary men find with Ediphone service, that briefs, medical histories, engineering proposals, or manuscripts can be dictated at any time and in less time. These advantages are essential because time to them is vital.

SALES ORGANIZATIONS

today who are driving for increased business, find Ediphone service invaluable. It not only gives them more time in the field, but also enables them to supplement their personal contacts with well planned correspondence that fits the prospect's problems.

SMALL OFFICES

find it is not the volume of correspondence that determines their need for Ediphone Service but the value of their time. Responsibilities frequently fall on one or two men. With Voice writing correspondence, reports, ideas are all handled as they come up or at any convenient time.

In studying the special problems of these 3893 Ediphone users we have secured many valuable ideas. Phone or write us without obligation.

SAY IT TO THE Ediphone

EDWIN C. BARNES AND BROS.
173 W. Madison St.
Telephone Franklin 6206
A Unit in the Ediphone National Service

Chas. A. Stevens & Bros.

WEARABLE CLOTHES

With That Inimitable Chic of Paris!

This is the year of all years that a woman will appreciate the Stevens French Room, where you can always be assured of quality. As one woman was overheard to say the other day, "I'd rather have three good dresses than seven cheap ones."

The exciting new Paris Fashions have been copied, faithfully and exactly, and are herewith presented in all their bewildering variety for your selection—Morning, Afternoon, and Evening gowns.

Mainbocher
Roma Crepe with everything new about it—sleeves, clips, and graceful skirt. Black, Persian Green, Claret Red, Patou Brown. Sizes 14 to 20 .....$65

Molyneux
does amusing things with silk and wool in a dress with a tiny separate cape. Spanish Tile, Vine Green, Brown, Black. Sizes 14 to 20.....$65

Lucille Paray
Frost Crepe makes this intricately simple Frock. Black, Persian Red, Persian Green, Patou Brown. Sizes 14 to 20 .....$45

STEVENS FRENCH ROOM—FOURTH FLOOR.
19-25 N. STATE ST. STORE OPEN 9:30-6

FAVOR NEW TAX LEVIES TO SOLVE COUNTY PROBLEM

Attitude of Governor's Committee Indicated.

From the trend of its discussions yesterday afternoon and last night it appeared that the executive committee of the governor's revenue committee is more or less definitely committed to halt a dozen legislative recommendations for the financial relief of the Chicago and Cook county taxpayer.

Although no announcements will be made for a few days, these additions and changes in the law seem to represent the views of a number of members of the committee:

1. A revision of the county taxing machinery which would probably include the substitution of one assessor for the present board of five.
2. A state income tax.
3. A sales tax, not general, but likely to include luxuries and tobacco.
4. Limited bond issues for those taxing bodies worse stricken than others.

A Cook County Gas Tax.

It is one cent gasoline tax for Cook county for the especial benefit of the board of county commissioners.

The last suggestion first came to light last night during the questioning of Dennett Whealan, president of the county board, at the session of the governor's investigating group at the Union League club. It was made by Fred W. Sargent, president of the Chicago, North Western railway and one of the committee's most active members. While there was no indication that either of his colleagues favor the plan, no objections were made.

Two of the important planks in the financial program, which are designed to find sources of revenue—the income tax and the sales tax—were recommended during the afternoon by representatives of the school teachers' organizations. Four of their number addressed the committee, the principal talk coming from Robert C. Moore of Springfield, secretary of the Illinois State Teachers' association.

Urges State Income Levy.

"No matter what we say, Illinois must come to an income tax," he said. "Why not now? There must also be heavy taxes, but the teachers do not favor a general sales tax."

Miss Agnes S. Clobesy, president of the Chicago Elementary Teachers' union; Miss Dorothy Well, president of the Federation of Women High School Teachers, and James A. Meade, president of the Men Teachers' union, also spoke. Mr. Meade voiced a belief that pressure was being brought to bear for a reduction in teachers' salaries. Mr. Sargent remarked:

"It seems to me that the teachers are grossly underpaid. Their salaries should be increased rather than cut."

Earlier in the afternoon, J. J. Spain of the school engineers' union and W. McFettridge of the school janitors' union appeared, to present, they said, proof that their members work hard at their jobs, are not overpaid and are loyal to the schools even in the present crisis. Mr. McFettridge said the janitors work fourteen or fifteen hours a day and don't average $115 a month each.

On Wage Reduction.

Mr. Spain gave the scale for the engineers as from $3,600 to $5,640 annually. At one point in his questioning, Mr. Sargent asked Mr. Spain:

"Don't you think that in this crisis, the like of which has never been seen before in the entire economic history of the world, we might take a chapter from the book of Ramsay McDonald and everybody do just a little to help? What some of us have felt is that the wages might be scaled down temporarily all along the line. There is no money to pay the teachers, nor to pay you. Wouldn't you receive that approach in a friendly way?"

Mr. Spain replied that his members didn't favor a wage reduction, but that he believed that if there was a deficit at the end of the year, they might favor donating their time without pay to make it up.

Differ on Salary Question.

"There is not a unanimous agreement in this committee as to wage and salary cuts," observed Victor A. Olander, secretary and treasurer of the Illinois State Federation of Labor and a member of the commission.

"But don't you think," challenged Mr. Sargent, "that if one dollar is available, two men should be paid fifty cents each rather than pay all of the dollar to one man?"

"That sounds enticing," replied Mr. Olander, "but if the United States had followed that all the way through, I fear there wouldn't be a United States."

Mr. Whealan and Michael J. O'Connor, deputy county controller, told the commission that the county needed $11,000,000 to pay all its debts. Mr. Sargent asked if either of them had calculated how much revenue might be obtained if the gas tax were applied and Mr. O'Connor estimated that it would probably yield $5,000,000 annually.

Threat Against Teacher Reveals Impersonation

Left to right: Judge J. William Brooks of the Boys' court, Daniel Altier, who impersonated his brother in high school to win credits which would admit the brother to university and threatened to beat up his teacher when he failed to get the credits; Rocco Altier, the brother, who didn't want to give up his job to attend school and permitted brother to attend in his place; Mrs. Anastasia Springer, the teacher, and Attorney James Cronin. [TRIBUNE Photo.]

YOUTH FLUNKS OUT IN PLOT TO "PASS" BROTHER

Threatens Teacher and All Is Exposed.

A story of brothery love that went awry was unfolded yesterday in the Boys' court. Daniel Altier, 17 years old, 1113 Vernon Park place, was arraigned in the court on a charge of threatening a teacher in the Crane Technical high school after he had failed in a summer course in geometry.

"My brother, Rocco, needed credit in the course to enroll in the University of Illinois this fall," Daniel told Judge J. William Brooks. "He had a job and our folks need the money he earned so he couldn't attend summer school. I told him I would go under his name and he would get the credit."

Rocco Pleads for Brother.

Rocco, who is 19 years old, confirmed his brother's testimony. "He only tried to help me, judge," Rocco said, pleading for his brother.

The teacher, Mrs. Anastasia Springer, 25 years old, 334 South Trumbull avenue, said that on July 21, when the summer session ended, she was unable to give a geometry credit to Daniel, whom she knew as Rocco. The young man threatened "to beat her up" unless she gave him credit for the course, she said.

It All Comes Out in Court.

Mrs. Springer obtained a warrant for Rocco's arrest. When Rocco was arraigned the whole plot was exposed. The teacher said the prisoner was not the youth in her class. Daniel was arrested and both brothers were in court yesterday.

The circumstances of the case together with an apology from Daniel to Mrs. Springer led the judge to be lenient. He placed Daniel on probation for a year, adding that he would punish the youth with "a drastic sentence" if he again bothered the instructor.

GOVERNOR APPOINTS GROUP TO REWRITE CORPORATION LAWS

Springfield, Ill., Sept. 22.—[Special.]—Gov. Louis L. Emmerson late today announced the appointment of seven members who with four state senators and four members of the house of representatives, will form the commission to revise and rewrite the laws of the state, governing business corporations, authorized by the enactment of house bill 1,215 by the 57th general assembly.

Gov. Emmerson's appointments are Gen. Milton J. Foreman, Roger Sherman and Charles G. Little, Chicago; L. V. Hill, Hillsboro; Frank T. Miller, Peoria; Walter M. Provine, Taylorville, and Robert K. Welsh of Rockford. State senators appointed by Lieut. Gov. Fred E. Sterling, are Arthur A. Huebach, Brookfield; Harold Kessinger, Aurora; George M. Maypole, Chicago, and Arthur A. Miles, Rosiclare.

House members on this commission are Representatives John P. Devine of Dixon; D. Logan Giffin, Springfield; R. V. Libonati and Arthur of Vandalia.

New Wonderful Face Powder Stays on Longer

Prevents Large Pores

You will love Mello-glo because it stays on longer. Unsightly shine is banished. No dry or flaky appearance. No "drawn" feeling or irritation. Just exquisite rose-petal beauty, that feels as fresh and lovely as it looks. Mello-glo Face Powder prevents large pores and coarse skin texture.

Beautiful women use Mello-glo, because a new, exclusive French process makes this the finest and purest face powder known.

Sifted through close-meshed silk, Mello-glo spreads with amazing smoothness. Its odor, delicately fragrant. One natural shade that blends perfectly with any complexion, bestowing upon your skin a fresh, clear, youthful bloom.

If you wish to possess and retain a girlish complexion, insist on Mello-glo. One Dollar at all stores.

HASSEL'S "ARENA" $5

Genuine IMPORTED CALFSKIN 100% Leather

"SUPER-SPECIALS" $7 Shoes Now $5

WE made a special effort this season to produce the best $5 shoes in the United States, and you'll agree we succeeded when you buy a pair and wear them. They're made of imported calfskin and 100% solid leather throughout. Our low rent and large business allows us to save you at least $2 here. Scores of styles to select from. Satisfaction guaranteed or money refunded.

Other dependable styles, $5, $6, $7.50, $9, $12.

HASSEL'S

DEARBORN and VAN BUREN

Northwest Corner—Open Saturdays Until 9

DECLARATION IS FILED IN SUIT OF $100,000 ON LOVE

The declaration was filed in the Waukegan Circuit court yesterday in the $100,000 alienation of affections suit brought by Harold O. Emrick, a young baker of Casey, Ill., against Earl Phillips Sedgwick, 64 years old, president of the Chicago Hardware Foundry company. Emrick was represented by Attorney Cassius Poust.

Emrick charges that Sedgwick won the affections of his wife, Mrs. Leah Ottie Emrick, 28 years old, now divorced, by accompanying her on trips to Chicago and other cities.

Governor's Board Meets on Gasoline Tax Inquiry

The gasoline tax investigation committee, appointed by Gov. Emmerson ten days ago, met in Chicago yesterday to formulate plans for hearings on all matters pertaining to the tax. It is expected that the committee will give the public an opportunity to testify about specific violations or evasions of the law at a meeting next week.

OLD TIME 'SQUAD RIGHT' ON SKIDS IN ARMY DRILL

High school R. O. T. C. units will exhibit a new form of close order infantry drill at Senn High school next Monday. According to Maj. Frank L. Beals, supervisor of physical education and military training in the high schools, the new formations may cause a complete revision of the army drill regulations.

"If these drills are successful," said Maj. Beals, "the old 'Squads right' will be a thing of the past. The new system is in reality not new at all, but a return to the old Roman method of moving men. It is far simpler and about three times as efficient as the modern system."

Under the new regulations, which were developed at Fort Benning, Ga., the unit of organization is formed by three ranks of eight men each, at arm's length interval from each other with a 40 inch distance between ranks. A column is formed simply by a right or left face and the marching formation may be either single or double columns of threes.

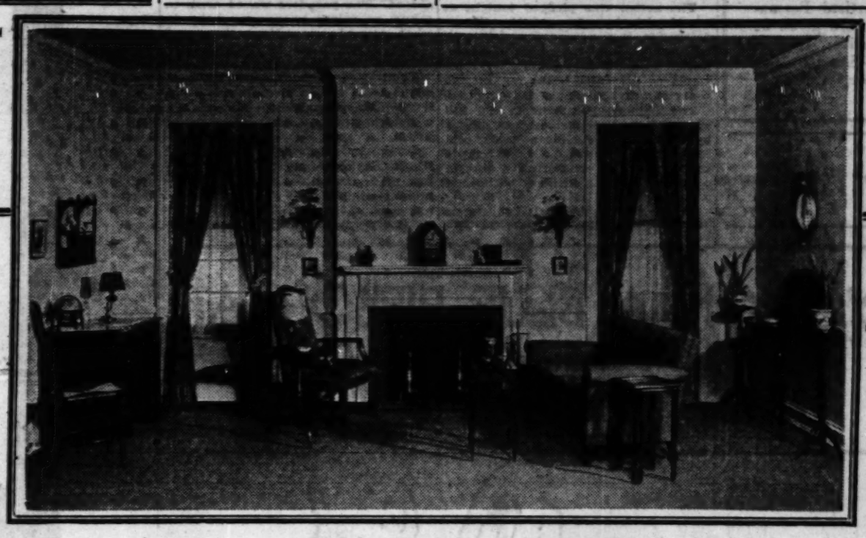

Our Decorating Studios Have Created

A "Berkeley Square" Living Room

To be Transplanted to Your Home Complete

Just count up the number of objects in this room — then look below at its price complete. And the remarkable part of it is that each piece is an example of fine period design, and the relationship of the pieces, one to the other, is the result of careful thought and study. It has a Georgian tone — might have come to life in 18th Century Berkeley Square — yet its gracious beauty will be perfectly at ease in your modern home. See it displayed in our Wabash Avenue window, and on the Sixth Floor, as well.

The Furniture

1 American Splat-back Chair	$17.50	2 Wall Brackets, each	$ 5.75
1 Chippendale Flat-Top Desk	45.00	1 Lawson Two-part Sofa	59.00
1 Hanging Book Shelf	7.50	1 Sheraton Nest of Tables	14.50
1 Martha Washington Arm Chair	29.50	2 Pedestal Plant Stands, each	10.50
1 Sheraton Tip-top Table	9.75	1 Hepplewhite Console Table	24.00

Rugs, Draperies and Accessories

1 Wilton Carpet, 9 x 12 ft.	$55.00	1 Green Glass Lamp Complete	$ 6.00
2 Pair Marquisette Glass Curtains, pair	2.65	1 Chinese Porcelain Burner	1.75
2 Pair Glazed Chintz Draperies, pair	3.95	1 Electric Colonial Clock	18.50
2 Botany Prints, each	3.00	1 Dog Figure	2.50
1 Set of Dog Figures, set	1.25	1 Pewter Coffee Set	7.75
1 Globe	3.75	2 Earthenware Ash Trays, each	.25
1 Student Lamp Complete	6.50	2 Earthenware Plant Pots, each	1.25
1 Pair Godey Prints, pair	1.25	1 Convex Mirror	10.00
2 Green Glaze Ivy Pots, each	.30	1 Pair Colonial Andirons	15.00
1 Colonial Brass Fireset	$12.75		

Total $404.05

SIXTH FLOOR

CARSON PIRIE SCOTT & CO

Ideal for Autumn Use!
Camel's Hair and Wool

Blankets

Exceptional Value at

$3.25 *Each*

Warmth without weight — the perfect combination for a blanket. Light enough to use on the first cool nights of fall, yet warm enough to give excellent service all winter long. Attractive in appearance, too, natural color with contrasting color borders. Size 68 x 80 in.

Blankets, Second Floor

CARSON PIRIE SCOTT & CO

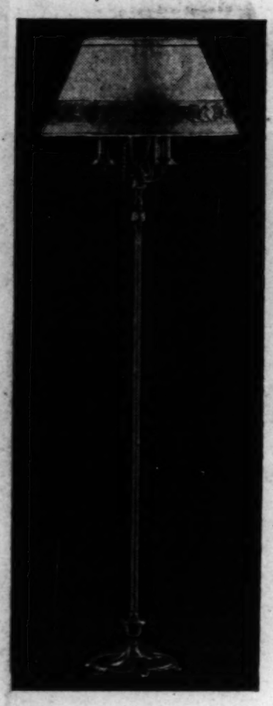

Indirect Lamps

That Do Double Duty

$15

For General Illumination—The three-candle arrangement creates a soft, pleasing glow that spreads over a large area of the room.

For the Bridge Game—A large bulb sheds a strong light that illuminates the entire room without casting a shadow, and is ideal for bridge. The lamp is complete with bulb and shade at $15.

Bases Plated in Bronze Finish or Black-and-Gold Finish. Parchment Effect Shades Have Appliqued Antique Gold Color Scroll Design on Border of Rust, Jade Green, or Black

Lamp Section, Seventh Floor

CARSON PIRIE SCOTT & CO

MANDEL BROTHERS
STATE AT MADISON

Special! Thursday, Friday, Saturday!

Our Regular Aladdin

Permanent WAVE

$5

Including Shampoo!

With so much hair showing beneath the new hats, it is more important than ever to have an attractive wave! Make your appointment at once! Just call State 1500, Local 140.

Beauty Shop, Sixth Floor, Wabash.

Evera, Realistic, Frederick, and Artisto Permanent Waves are given at moderate prices, too, in the Beauty Salon on the Fifth Floor, Wabash.

Subscribe for The Tribune

LEGION'S STAND ON LIQUOR LAW NEAR DECISION

Leaders Decide 'Politics' Barrier Passed.

(Continued from first page.)

be thrashed out at this convention. The proponents argued successfully that prohibition is no longer a political issue, but a vital problem affecting the welfare and prosperity of the entire nation.

Three Resolutions Offered.

Finally the subcommittee decided to submit three resolutions on the issue to the resolutions committee, with a recommendation that one of them be selected for presentation before the committee. These were as follows:

1. A resolution calling for immediate repeal of the 18th amendment.

2. A resolution proposing that congress modify the Volstead act to permit the manufacture and transportation of light wines and beer and its sale for consumption in homes and hotels only. This plan is patterned after the Canadian system in Ontario and Quebec, except that in Canada the sale of hard liquor is permitted.

3. A resolution memorializing the national congress to order a referendum in all the states on two questions—first, the repeal of the 18th amendment, and second, the modification of the Volstead act to legalize light wines and beer.

May Be Minority Report.

These resolutions will be considered by the resolutions committee tomorrow morning. It is believed the debate in that committee will delay the matter so that it cannot be taken before the convention before Thursday. It is possible that the resolutions committee will vote down all the proposed resolutions, but in this event a minority report will be submitted on the floor of the convention.

The action was pledged tonight at an 11 o'clock caucus of the Illinois delegation, it was learned, and Illinois' representative on the resolutions committee promised that a minority report would be presented if the majority of the committee defeated the proposal.

The Legionnaires, now in the full swing of the practical demonstrations by which they exhibit a frank contempt for the Volstead act, have made their occupation of Detroit a sort of combination of an artillery battle and a grand soiree.

In the principal hotel bootleggers go up and down the corridors banging on doors and offering their wares. A number of bootleggers exhibit large buttons on which appears the notice: "Department aides committee—special service—Detroit—1931," and in the center of the button is the official Legion emblem. One of these bootleggers announced that he had been given the button by the convention officials, and that all bootleggers wearing such buttons are certified sources of supply, guaranteed to furnish good liquor at fair prices.

A motor vehicle built in the shape of a locomotive, brought here by a Chicago delegation, made so many trips back and forth between Detroit and Windsor that the customs officers finally waved it by without requiring a stop.

Half Million See Parade.

Today the Legion gave Detroit the greatest and most colorful parade in its history. Registration figures showed 50,000 Legionnaires participated while a sweltering cheering throng estimated at fully a half million jammed the line of march. Many spectators and some marchers collapsed under the blistering sun, the temperature reaching 81 at 2 p. m. The victims mostly were women. Two children were trampled, but not seriously hurt.

Starting at 11 a. m. at Grand boulevard and Jefferson avenue, the parade required more than five hours to move through the downtown section. In the reviewing stand were Commander Ralph T. O'Neil and a number of distinguished guests from home and abroad. The paraders waved arms in salute as colors were carried by in what seemed an endless picture of divisions snapping to the military greeting.

There was a continuous blare of music from 200 or more bands.

The Illinois marchers were led by a detachment of Chicago motorcycle police.

Portland, Ore., probably will get next year's Legion convention. The time and place committee voted to recommend that city. The choice was without opposition in the committee.

JUSTICE FISHER SAYS DRY LAW IS SOURCE OF CRIME

Prohibition is the chief cause of crime in the United States, members of the Illinois Women's Democratic club were told yesterday at a meeting in the Hotel Sherman by Chief Justice Harry M. Fisher of the Criminal court.

"Some of our troubles are due, of course, to inadequate policing and to the heterogeneous character of our states," said the jurist, "but it is the profits of the liquor business that make crime worthwhile. In 1920 there were 4,000 men in state penal institutions in Illinois; now, after eleven years of prohibition, there are 10,000."

WINDSOR POLICE ASKED TO MUFFLE LEGION CORKS

Told to Prevent Pulling of Them in Public.

(Picture on back page.)

WINDSOR, Ont., Sept. 22.—[Special.]—While the Ontario liquor board sat in solemn session today considering "the situation" and Ontario's professional drys were publicly and privately whispering of "orgies" of public drinking on the part of American Legionnaires, Windsor's grizzled police sergeant, James Jones, smilingly assured the press that the Legionnaires "are a fine bunch of boys. They aren't giving us any trouble at all."

It does seem, apparently, that the lid has been taken off for the Legionnaires in Windsor in respect, for instance, of public drinking, and it is this feature which caused today's hurried Toronto conclave between Sir Henry Drayton, Ontario liquor board chief, and his fellow commissioners.

Provincial Police Sent.

The result of this conference was a phone order to Windsor provincial police to take necessary steps to prevent public pulling of corks. A special detachment of provincial police was despatched to Windsor at the opening of the Detroit convention to take care of any situation.

More than twenty thousand of the American Legion delegates, it is estimated, came to Windsor Monday, overlooking the presence of President Hoover on the other side of the river, and about half of the Legionnaires, it is said, took out liquor permits. They and their comrades who shared the benefits of the permits spent more than one hundred thousand of good American dollars in Windsor's "beverage shops," which were specially manned in readiness for the invasion. Permits were being written out simultaneously at ten Windsor centers.

Long before ten o'clock Monday, when the liquor and beer stores opened, until eight o'clock closing time, there was a long line of Legionnaires waiting to be served. The intersection of Goyeau and Wyandotte streets was so congested between six and eight that five traffic officers were assigned to regulate the lines of thirsty veterans. Hundreds of disappointed customers were turned away.

Ontario drys, notably R. S. Redd, president Ontario Prohibition union, are out tonight with statements that it would be more hospitable to the American veterans to close up Windsor's liquor emporiums during their Detroit convention.

At Toronto tonight Premier George Henry of Ontario characterised as a "gross exaggeration" a four hundred word telegraphed protest from the Rev. Ben H. Spencer, a well known Ontario dry, declaring Ontario to have been "disgraced by the way in which the Ontario liquor control board is putting the bottle to her neighbor's lips and making him drunken." Spencer charged wholesale drunkenness among America's legionnaires and said their celebrations "turned Windsor into a city of a thousand bar rooms."

Attorney General Price tonight telephoned a dozen prominent Windsor citizens asking for admissions of what had transpired on Windsor streets and was informed that while there was some drunkeness, the crowds were orderly "and there was nothing to complain about."

SENSATIONAL SALE

MAJESTIC RADIO

An Outstanding Value

Again Wurlitzer does the unbelievable by offering to the Chicago public a Majestic Radio at the low price of $29.95, complete with tubes.

$29.95

$5.00 DOWN — COMPLETE WITH TUBES

329 S. Wabash Ave. — WURLITZER — Open Evenings

A Great Store in a Great City

THE FAIR

State, Adams, and Dearborn Streets
Oak Park—Lake at Marion St. Milwaukee Ave. at Wood St.

Junior Deb COATS

That Will Be the "Talk of the Campus"

$39.50

These are the kind of coats that will make you an outstanding figure! Tailored enough for runabout wear and luxurious enough with Wolf, Squirrel, Beaver, Kolinsky and Caracul trim for more formal occasions. Black, brown, green and wine. Sizes 11 to 17.

Junior Deb DRESSES..

$13.75

Diagonal weave sheer wools—guaranteed to "outsmart" every other school frock! Brown, wine, black. Sizes 11-17.

THE FAIR—Third Floor (Dearborn St.)—Also Oak Park Store.

LISTERINE

cleans the scalp

"sets" a wave

checks

DANDRUFF

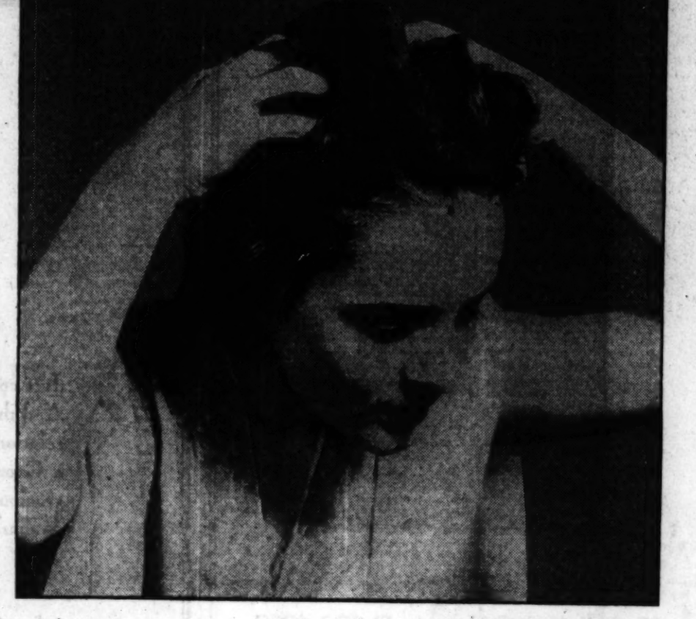

Use It Once A Week

WHENEVER you wash your hair—and most people do it once a week—douse full strength Listerine on the scalp either before or after the rinse. Then massage the scalp and hair vigorously for several minutes.

You will be simply delighted by the wonderful feeling of cleanness and exhilaration that follows this refreshing treatment.

Moreover, it is unquestionably one of the best treatments for loose dandruff—for preventing it, and for overcoming it once it has started. Many hundreds of women have told us that since making Listerine a part of the weekly shampoo, their scalp feels better, their hair looks more attractive, and they are never troubled with loose dandruff. Of course, if dandruff does get a start, it will be necessary to repeat the Listerine treatment systematically for several days, using a little olive oil in conjunction with it if the scalp and hair are excessively dry.

Listerine removes and dissolves the dandruff particles and heals and soothes the scalp. Also, if infection is present—and most dermatologists define dandruff as a germ infection—Listerine immediately combats it.

Incidentally after a shampoo when the hair is unruly there is nothing like Listerine to make it set nicely. The same applies to a finger wave.

Lambert Pharmacal Company, St. Louis, Missouri.

Do you have to be told?

Before any social engagement rinse the mouth with Listerine. Thus you automatically end Halitosis (unpleasant breath) the one unforgivable social fault.

The Safe Antiseptic Also Ends Bad Breath

Doraldina ALLURA

Perfects the Art of Make-Up!

"How did we ever do without it?" That's the comment of women who have discovered this marvelous new product! You'll feel the same way about it after one trial!

Gives the skin a smooth finish; covers blemishes; fills in tiny lines and wrinkles; keeps makeup fresh eight hours at a time.

- Doraldina Allura, 15 shades, $3.00 and $1.00
- Doraldina Face Powder or Skin Tonic, $2.00
- Doraldina Tissue Cream or Skin Food, $2.50
- Doraldina Cleansing Cream, $1.50

THE FAIR—Main Floor—Also Oak Park Store.

THEY WON A BLUE RIBBON AT THE COUNTY FAIR

THEY might make their mark in a side show—but never in an insurance examiner's office! You get used to yourself as you are, perhaps—but the rest of the world can't overlook or forget those extra pounds that make you ridiculous. Look in a full-length mirror just once—better still, measure your waistline—then begin the 14-day Pluto Treatment. A quarter of an ordinary glassful in a glass of hot water every morning—that's Nature's way to fight obesity. You'll feel results in no time and show them. Your druggist has Pluto Water for you. Two sizes—20c and 45c.

FREE—Reducing Booklet! Ask your druggist for "Cutting Down the Waistline"—a new booklet showing how moderate exercise, food selection, and Pluto will help you.

PLUTO WATER

AMERICA'S LAXATIVE MINERAL WATER

WHEN NATURE WON'T, PLUTO WILL

"Hot Dog! No More Fleas!"

Why let your dog's life be made miserable by fleas when they can be so easily and thoroughly prevented? Both Sergeant's Skip-Flea Soap and Sergeant's Skip-Flea Powder will positively kill fleas, lice and other vermin. Fleas are dangerous to your dog's health. Kill them this safe, certain way.

FREE DOG BOOK. Write for your free copy of the famous Sergeant's Dog Book on the diseases, care and feeding of dogs. Our Free Advice Department will answer questions about your dog's health. Write fully.

POLK MILLER PRODUCTS CORPORATION
1800 West Broad Street Richmond, Virginia

There is a Sergeant's Dog Medicine for Every Dog Ailment.
Sold by Druggists and Pet Shops Everywhere.

KEEP YOUR dog WELL

Sergeant's SKIP-FLEA SOAP and SKIP-FLEA POWDER

CHICAGO'S HOTEL KNICKERBOCKER

STANDARD FIVE DOLLAR ROOMS $3 WEEKLY $17.50

A REVELATION IN HOTEL LIVING

ADJOINING PALMOLIVE BLDG (OPPOSITE THE DRAKE)

New Way to Hold Lower FALSE TEETH Firmly in Place

Do false teeth annoy and bother by dropping and slipping when you eat, talk or laugh? Just sprinkle a little Fasteeth on your plates. This new, tasteless powder holds teeth firm and comfortable. No gummy, gooey, pasty taste. Makes breath pleasant. Get Fasteeth today at Walgreen's or any other drug store.

Fasteeth Co., Binghamton, N. Y.

Advertise in The Tribune

PHONE for FREE TRIAL

Thor washer and IRONER!

PHONE any Thor Shop for a free trial of the new Thor—the washer that IRONS! Absolutely no obligation. You owe it to yourself to see this new wonder washer demonstrated.

$1.85 WEEKLY

SENSATIONAL CLEARANCE

Thor No. 32 demonstrator washer with wringer and copper tub. Was $175.00 Now $89.50

Thor No. 25 demonstrator washer w ith copper tub. A real value at this price Was $155.00 Now $69.50

All Stores (except loop) Open Every Evening

Thor ELECTRIC SHOPS
DIRECT FACTORY STORES . . . HURLEY MACHINE CO.

202 South Wabash Ave. (JUST SOUTH OF ADAMS)
Telephone WABash 7945

3510 Milwaukee ALbany 2124	714 E. 79th St. VIlleneuve 6016	1950 Lawrence LONgbeach 6228
9457 S. Ashland BEverly 0340	3309 W. Madison VAN Buren 9387	6051 S. Halsted NORmal 0224
4835 W. Madison COlumbus 0400	4831 S. Ashland BOUlevard 0611	3004 Lincoln Ave. BUCkingham 0800
EVANSTON 1521 Sherman GReenleaf 4548	WAUKEGAN on L. Common OTtawa 0812	OAK PARK 110 N. Marion VIllage 5180
BERWYN 6241 W. 22nd BERwyn 4630	HAMMOND 5220 Hohman HAMmond 6068	MAYWOOD 9 N. 5th Ave. MAYwood 511

EDUCATIONAL

LEARN RADIO AT RCA INSTITUTES! Get prominent, adventure, excitement, big salaries. Offers elementary and advanced courses in every branch of radio. Resident school and extension courses. Full courses, latest developments, outstanding features. Approved with largest research laboratory in radio industry. Tuition costs reasonable. Write for catalog, or call at RCA INSTITUTES, Inc., Dept. T., 1154 Merchandise Mart, Chicago. Whitehall 7860.

HOTEL PEARSON
A CULTURED HOTEL-HOME
190 E. PEARSON ST. CHICAGO

AWARD ACTRESS 6 CENTS DAMAGE AGAINST RAILWAY

Also Wins Full Title to Disputed Land.

New York, Sept. 22.—[Special.]—Margaret Mayo, playwright and actress and former wife of Edgar Selwyn, won a suit today from the New York Central railroad in a series of actions, in one of which she was awarded 6 cents. In another she won the several thousand square feet of land which had been before the courts since June, 1929.

MARGARET MAYO. [Goldwyn Photo.]

Miss Mayo has had a long career as actress and dramatist. She wrote "Polly of the Circus" and "Twin Beds." When she first brought suit she claimed that certain lands belonging to her estate had been appropriated by Carrie, John, and Harry Sherwood and by the railroad.

She said that the land was hers through letters of patent granted to Stephanus van Cortlandt in 1697, which created the manor of Van Cortlandt, including ten miles along the Hudson river and extending to Connecticut. The Mayo estate, she said, formed part of that land grant. The New York Central denied there was an unbroken claim to title.

Much of the property under dispute is tidewater land and is under water during most of the year. The first action gives to Miss Mayo 2,600 square feet and the second awards her 2,800 square feet. In her suit for damages against the New York Central Miss Mayo was awarded 6 cents by Supreme Court Justice Paul Close of White Plains.

The land awarded to Miss Mayo does not include the New York Central's tracks, but in the event that the railroad desires at a future date to build more tracks in Harmon it will have to take the matter up with Miss Mayo.

Secretary Adams to Attend Naval Legion Post Reunion

Charles Francis Adams, secretary of the navy, has promised to attend a reunion of navy men and naval veterans of the world war Nov. 14 in Chicago, it was announced yesterday.

JUDGES TURN LOOSE ALL DEFENDANTS IN NO-WARRANT RAIDS

Municipal court judges yesterday continued to dismiss defendants in gambling and vice cases when police admitted they had made the arrests without first obtaining search warrants. All such defendants arraigned before Judge Robert E. McMillan in the South Wabash avenue court were thus dismissed.

Judge Howard Hayes in the Pekin Inn court discharged Philip Levy and twelve other men arrested at 2309 South State street. The police had raided the place and seized racing sheets and other betting equipment but admitted that they had no search warrant.

Sitting in the Morals court in the morning, Judge Hayes continued his policy of fining incorrigible women from $1 to $50. To women forced into the streets to avoid starvation, he gave another chance. Charges of pandering against Claudia Woods, owner of a resort at 3240 South Michigan avenue, were continued to Sept. 29 on her plea that her lawyer was not in the city.

BOY STEALS AUTO, MANGLES DRIVER IN DOUBLE CRASH

A 14 years old boy stole an automobile last evening, drove it into a motor truck at Racine and Washburn avenues, and then crashed into another car. William Feinberg, 21 years old, 1820 Hastings street, the truck driver, was so seriously mangled that it was necessary to amputate one of his legs at the County hospital. The boy, Thomas Trimarco, 826 South Loomis street, was captured by the owner of the stolen car. He is being held by the Maxwell police.

The stolen sedan was taken from Racine avenue and Harrison street, and Edward Zelak, 4221 West 21st street, its owner, saw the boy drive away. Commandeering a passing car he followed and was close at hand when the boy smashed into Feinberg's truck and then into a small sedan.

JAPAN TO BUILD RAILWAY FROM RUSSIA TO INDIA

BY JOHN STEELE.
[Chicago Tribune Press Service.]

LONDON, Sept. 22.—Establishment of a direct railway connection between Russia and India, a move Great Britain has long feared, is about to become a reality. This was learned in London today. Agreements have been signed at Teheran, Persia, between Afghanistan, Persia and Japanese financiers for spanning Afghanistan with a railroad from the Russian frontier at Tolatan to Abdulahi, near Quetta, on the British Indian border.

Russia will supply the rails but Japanese engineers will do the work. They will also begin construction of a Persian railroad to link the gulf port of Bundar Abbas with the Afghanistan system.

It is understood a memorandum is to be submitted to Prime Minister MacDonald on behalf of colonial officials which will outline what they call a new Russian menace.

Persia and Afghanistan, largely through the intervention of Russia, have agreed to a customs union whereby Persian ports will be available for Afghanistan's imports and exports. These hitherto have been sent through Khyber pass and Karachi, India. Thus, Afghanistan ceases to be landlocked.

Japan benefits greatly by the deal and is understood to be getting $20,000,000 worth of mining and electrification concessions from Afghanistan. The first Afghanistan freight going out to Persian ports is to be carried by Japan.

The menace to India is held to be considerable. Hitherto Britain has forbidden any railroad to approach from Russia through Afghanistan. In the event of a combined Russian-Afghanistan attack, it has been held, Britain would be at a distinct disadvantage.

The Quetta district is also near Tashkent, the world's largest airdrome, owned by the soviets.

SUSPECTS GALORE IN COLLINGS CASE, BUT NO ARRESTS

New York, Sept. 22.—(AP)—Possible solution, or at least new speculations, in the slaying of Benjamin P. Collings of Long Island sound nearly two weeks ago appeared tonight in paradoxical announcements from the prosecutor of Suffolk county.

FELIX DI MARTINI

District Attorney Alexander G. Blue said he was on the track of two suspects who "did not know" the Collings family but who were "tangled up" with the family. He would give no explanation of his statement.

Blue's new "lead" popped up on top of the remains of another "lead" in which many telephone calls to Wilmington, Del., finally established that two suspects held there did not fit the descriptions furnished by Mrs. Collings of the men whom she said threw her husband overboard and abducted her.

Detective Felix de Martini, engaged as a special investigator, worked today on the basis of Mrs. Collings' story as she told it to him yesterday.

Decision on Serritella Plea to Be Given Today

After Assistant State's Attorney Harold M. Keele had objected to a further delay, Judge John Prystalski, in the Criminal court, yesterday postponed until tomorrow the hearing of Dan Serritella, former city sealer, under an indictment charging conspiracy to defraud the public by permitting merchants to use short weights. Miles J. Devine, defense attorney, had asked that the case be sent to Chief Justice Harry M. Fisher for reassignment.

Gordian Worsted Suits

FOR THE MAN WHO HAS BEEN PAYING $75 TO $125 FOR HIS SUITS

Gordians are $46 but otherwise the difference is difficult to see. There is the same stout, pliant worsted, the same precise tailoring technique, the same individual patterns and the same style restraint. We don't claim that Gordians are worth any more than $46, but you will

GORDIAN WORSTED SUITS ARE A PRODUCT OF HART SCHAFFNER & MARX

BASKIN

State St just north of Adams | Cor of Clark and Washington
336 North Michigan | 63rd St at Maryland, Open evenings | Lake at Marion, Oak Park

NAZIMOVA. Who would guess, looking at this recent photograph, that she is over 40! More fascinating than ever she seems, this star who won early stage fame in *The Doll's House*, became a favorite of the screen in such hits as *Salome*, and returned to the stage recently in *The Cherry Orchard*.

NAZIMOVA SAYS,

"I am over 40 years old!"

Famous stage and screen star declares years need not rob you of Youth

"ONLY the woman who *looks* it is afraid to admit her age," says Nazimova. "But I am proud of mine—look at me—I am over forty!

"It is easy to be lovely at sixteen, but to be still lovelier at forty . . . well, that is easy, too, if a woman is wise! Actresses rarely look their age, you notice. Like me, they guard their complexions with Lux Toilet Soap.

"It is a marvel, that soap. For years I have been faithful to it—and my skin is so soft, so smooth. A woman's age is not the measure of her charm—oh, no."

How 9 out of 10 screen stars guard complexion beauty

Nazimova is only one of countless, perpetually youthful stage and screen stars who use Lux Toilet Soap to guard complexion beauty.

In Hollywood, actually 605 of the 613 important screen actresses, including all stars, use this fragrant white soap regularly. Surely *your* skin should have this gentle, luxurious care!

Lux Toilet Soap .. 10¢

EASE
IS THE THING

To look and feel at ease, to look and feel free and unhampered, yet trim and alert, is the aim of well-dressed men this Fall.

No ready-for-service clothing can better demonstrate what we mean than the new Deerpath Suits and Topcoats, originated by us and exclusive with The Store for Men in Chicago.

Accessories, too, are here in the newest fashions complementary to our Stanford Williams Fine Clothing.

We cordially invite you to see the new displays during

THE AUTUMN EXPOSITION
SEPTEMBER 21 TO 26

THE STORE FOR MEN

MARSHALL FIELD & COMPANY

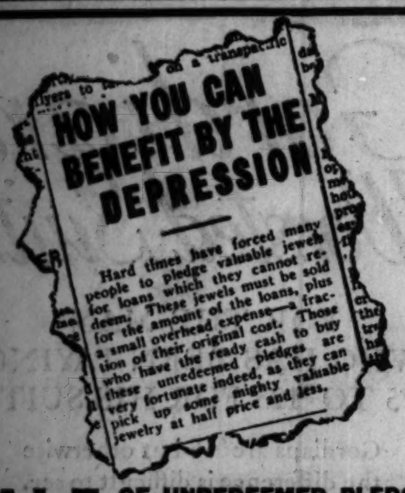
HOW YOU CAN BENEFIT BY THE DEPRESSION
Hard times have forced many people to pledge valuable jewels for loans which they cannot redeem. These jewels must be sold for the amount of the loans, plus a small overhead expense—a fraction of their original cost. Those who have the ready cash to buy these unredeemed pledges are very fortunate indeed, as they can pick up some mighty valuable jewelry at half price and less.

SALE OF UNREDEEMED PLEDGES
The ILLINOIS STATE PAWNERS ASSN., LTD., Offers for Immediate Sale to the Public a Fine Selection of Diamonds, Watches and Jewelry at a Saving of 50 Per Cent or More.

563 DIAMOND RINGS—Finest Blue White Diamonds, set in beautiful platinum and 18-k. White Gold hand-made modern mountings. At one-half and less the regular price, **$15 TO $3000**

MANY BEAUTIFUL PIECES INCLUDING DIAMOND SCARF PINS, EAR PINS, BRACELETS AND WRIST WATCHES

Satisfaction Guaranteed or Money Refunded

ILLINOIS STATE PAWNERS ASSOCIATION, Ltd.
140 NO. DEARBORN ST.
SOUTH-WEST CORNER RANDOLPH—BANK FLOOR

SUBSCRIBE FOR THE CHICAGO TRIBUNE

RAID DISCLOSES NATIONAL CHAIN OF LOAN SHARKS

Manager Here Denies He Knows the Owner.

The racket bureau of the state's attorney's office last night raided the Chicago office of what is believed to be a national string of illegal loan banks, who charge 240 per cent interest on small loans. One man and two women were arrested and another man is sought.

Norman Hoshell, 47 years old, 7719 South Seeley avenue, was seized as the manager. He was released on a cash bond of $1,000 to appear in the Chicago avenue court this morning charged with violation of the small loans act. The two women, released after questioning, are Mrs. Helen Beam, 215 West Oak street, and Miss Helen Janklow, 81 West Van Buren street. Both are employés and will appear as witnesses. Police are seeking Fred Jaskin, 120 East 20th street, another employé.

Denies He Knows Owner.

Hoshell told Assistant State's Attorneys Edwin Duffiey and Donald Thompson that he did not know who owned the bank and had never seen him. Every week the proceeds are sent to P. E. Leak, post office box 2054, Atlanta, Ga., Hoshell said.

Once a month an auditor visits the offices and no record is kept of accounts that have been paid, according to Haskell. He said he did not know to whom the auditor made his reports. All office expenses are deducted from income and are approved by the auditor. Hoshell said he was hired by his predecessor, J. Frank Lindsay, six years ago. According to the prosecutors Leak is a wealthy Atlanta attorney.

Hoshell denied that the bank was a loan company. He said their business was to purchase wage assignments. He said they paid $15 for a wage assignment of $16.50 to be repaid in two weeks or less, depending on the next pay day of the maker of the note. Other sums, from $5 to $25, are loaned on the same ratio.

Report Officers as Busy.

A warrant for Hoshell's arrest was obtained on the complaint of Joseph Gallagher, 5108 South May street, after Sergt. John Walsh had been denied admittance to the offices at 81 West Van Buren street. The place was running as Daniel & Co., and police reported many waiting to apply for loans.

Seven witnesses are to appear against Hoshell. Prosecutor Thompson said he will ask a continuance to permit further investigation.

Examinations of the records seized is to start this morning to seek if evidence warrants grand jury action. An investigation of Leak's affairs is to be made, the prosecutors said.

Seek to Identify Owner.

"Such loaning of money at exorbitant rates of interest to small borrowers is really a mild form of extortion," Prosecutor Thompson declared. "By conducting such a business in another state many of the operators have been safe from arrest. If there is any possible method of obtaining the names of the heads of the Daniel company we will do all possible to bring them here for trial."

The seven complainants against the Daniel company said they had continued to pay the exorbitant interest through fear of losing their jobs. All were employed by express and transportation companies having a rule providing for discharge of any employé involved in an assignment action.

IGOE PREDICTS HE'LL WIN IN GOVERNOR RACE

Speaking last night before an audience of several hundred in the Piazza hall at Harvey, State Representative Michael L. Igoe declared that he expected to receive the Democratic nomination for governor in the primary next April and to win the office against any candidate the Republicans might name.

The meeting was held under the auspices of the Harvey Mike Igoe for Governor club.

Mr. Igoe has been elected to the Illinois house of representatives eight times since 1912. He was the Democratic floor leader at the last session. He is also a member of the Democratic national committee and has been a member of the south park board since 1924. In 1915 and 1916 he was an assistant United States district attorney.

HUNT EVIDENCE OF HIDDEN LOOT IN WOLF INQUIRY

Questioning of Walter E. Wolf, to determine whether he held any of the $3,666,929 which he embezzled from the Continental Illinois bank separate from his disastrous stock operations, and hid it away, will be taken up again today by Assistant State's Attorney Henry Ayers.

WALTER WOLF.

Wolf was turned over to the state's attorney's office on Monday, after having been a voluntary prisoner of the employers for a month while they took his statements and completed an audit of the securities in the coupon department of the bank, of which he was the manager, at a salary of $75 a week.

Compared with Records.

Since Wolf's surrender, Prosecutor Ayers has been making a painstaking comparison of his statement to the bank officials with the bank records, which were also delivered to State's Attorney Swanson on Monday. Throughout his previous questioning Wolf maintained that the huge sums he embezzled all went into his fruitless deals on the stock market, and that during that period he lived within his salary.

Indictment of Wolf will be sought within two or three days, State's Attorney Swanson said. Wolf will not be taken before the grand jury unless other persons than himself are found to have been involved criminally, Mr. Swanson said.

The prosecutors plan to ask a number of indictments, probably ten, charging him with embezzlement. They will ask in the event of a plea or finding of guilty that the sentences under some of the indictments be made to run consecutively, instead of concurrently, as is the general practice with multiple sentences of a defendant.

In that way Wolf's prison term, one to ten years for embezzlement, would be extended to a much longer period before he would be eligible for parole.

Alleged Bandit and Kidnaper Bound Over

William Chancellor, 31 years old, who came to Chicago from Oklahoma City, was held to the grand jury yesterday in bonds of $15,000 on charges of attempted robbery.

The PINSEAL Pump
scores a Fashion triumph!
$10.50

It has the new high cut and button trim that Vogue is sponsoring this season!

And it is but one of an exciting group of fine quality Autumn Shoes we are featuring at this unexpected low price!

FIRST FLOOR

CHAS A STEVENS & BROS

NEW OIL BURNER harnesses RADIANT HEAT

Your own boiler was designed to take advantage of radiant heat. Nearly 50% of all the heat your boiler generates comes from the luminous radiance of the flame itself. That's what this new Petro-Nokol gives you...ideal, radiant heat that saves fuel. And for further economy...this flame is located right at the grate level...where it belongs...where the coldest water absorbs the maximum of heat.

At 60 miles an hour...through two panes of glass ...on the coldest day, you can feel the radiant heat from a bonfire 50 feet from the truck! You can't see it or smell it. It's just pure heat rays. The new Petro-Nokol puts it to work in your boiler.

First time ever accomplished by any oil burner selling as low as

$295

Fully automatic to burn cheaper oil

The ideal form of heat...is radiant heat! The same intense heat you feel from the summer sun. It is just pure heat rays. No smoke. No odor. No sound. To harness these clean, silent, radiant heat rays and put them to work in your own boiler with the new Petro-Nokol Rotary Oil Burner is the supreme achievement of the world's oldest and largest oil heating organization.

OIL HEAT COSTS DROP STILL FURTHER

Now...at the lowest prices in oil burner history, the cost of heating homes with oil is reduced even further below the cost of heating with other fuels. And this new low-cost oil heat is assured for a generation at least, due to the world-wide overwhelming surplus of oil. In many cases, this new saving over other fuels pays the whole cost of the oil burner installation in a few years!

SAVE ON DOMESTIC HOT WATER, TOO

While you are heating your home for less than with other fuels, you can also enjoy all the domestic hot water for bath and kitchen you can use. Winter and summer. As hot as you want it...at a lower cost than with any other automatic system. A special heating element which operates with the Petro-Nokol makes this possible.

You will want to see this new Radiant Rotary Oil Burner...that surpasses in economy, simplicity and quietness last year's model that broke all sales records. With all its new advantages...the price remains the same...$295. And a $25 deposit starts it working in your heating plant...saving you money...giving you new, undreamed of comfort...and complete relief from all care of your heating plant. Be sure to see it today!

$295 is the price of a complete installation (without tank) for a small house. The size, type and cost of an efficient oil burner installation varies just as greatly as the type, size and cost of heating plants and the houses themselves. We have thousands of our automatic oil burners in various size houses installed completely with tank for as low as $390—$450—$525—$675 (depending upon requirements) and on up to a recent commercial installation amounting to $55,000. All approved by leading safety underwriters.

Our new Petro Automatic Boiler for oil or gas has the burner sealed and concealed inside a beautiful cabinet—in a variety of rich colors, as automatic and service-free as a modern refrigerator. Saves ½ to ⅔ on fuel. See it today!

$25 THRIFT DEPOSIT
puts a new oil burner in your home.

WE EVEN SUPPLY THE OIL

By supplying both the oil burners and the fuel oil, our responsibility to you is undivided. This assures you of the right oil for your burner and the right burner for your home.

Our fleets of fast, modern trucks deliver oil on a day and night schedule. See your Petro-Nokol dealer today for complete oil heating service.

CLIP AND MAIL TODAY!
Petro-Nokol Company, T-9-23
127 W. Pershing Rd., Chicago, Ill.
Please send me all the facts about your
☐ $295 Oil Burner ☐ Petro Automatic Boiler
*Name*_____
*Home Address*_____
*City*_____ *State*_____

PETRO-NOKOL
Exclusive Distributor Chicago Sales & Service
PETRO-NOKOL CO.
127 West Pershing Road **Phone Yards 2340**

LOOP OFFICE
228 North La Salle
Builders Bldg.—Room 1537
Phone Randolph 8856

WINNETKA
Vic J. Killian
874 Center St.
Phone Winnetka 908

OAK PARK
Petro-Nokol Sales Co.
Dunn Bros., Prop.
Phone Euclid 1420

HAMMOND
Preferred Fuel Oil Co.
481 Morton Ave.
Phone Hammond 1447

ILLINOIS: AURORA Buddy Bros.; DECATUR Cooking Oil Co.; JACKSONVILLE Cooking Oil Co.; HARRINGTON Shroder Bros.; JOLIET Peabody & Tallman; SHABBONA Genet's Store; HIGHLAND PARK Vic J. Killian; MOLINE Moline Heating & Construction Co.; STERLING Phelps Hardware Co.; PEORIA Nation Corp.

ILLINOIS—Cont.: PONTIAC Pontiac Motor Co.; SPRINGFIELD Franz & Summers; STREATOR E. A. Chamberlain; WOODSTOCK D. R. Nichols; ELGIN W. H. Jenks Co.

INDIANA: LAFAYETTE Pressmar Bros.; LOGANSPORT Adam Graf & Son; SOUTH BEND General Asbestos & Supply Co.

MICHIGAN: ANN ARBOR Faust Kennedy Co.

MICHIGAN—Cont.: FLINT Newell Co.; GRAND RAPIDS J. J. Hendriksen; IONIA S. A. Holbrook; ALLEGAN J. R. Lanze; BATTLE CREEK A. W. Bruns; JACKSON M. E. Hollinger; KALAMAZOO F. J. Metzo & Co.; CADILLAC L. G. Deming Co.; OWOSSO Fred Himburg

WISCONSIN: BARABOO Otto Schadde & Son

WISCONSIN—Cont.: BEAVER DAM Burt Sheppard; EDGERTON Bain, Livick & Arthur Co.; FOND DU LAC Miller Automatic Services; FORT ATKINSON William Gauger; GREEN BAY W. J. Hood; HARTFORD Leech & Christianson; JANESVILLE A. J. Fuchs; KENOSHA Edward J. Sullivan; LAKE GENEVA Brown & Lawrie Co.; MANITOWOC A. H. Dummer

WISCONSIN—Cont.: MADISON F. J. Reynolds & Co.; MENASHA Ray Murtaugh; MILWAUKEE Meadows Heating Co.; BELOIT White Newton Co.; OSHKOSH Paterson Heating Co.; PLYMOUTH Matzdorf & Grossman Co.; RACINE Donahue Heating & Sprinkler Co.; STEVENS POINT Freiberg Plumbing & Heating Co.; WATERTOWN Otto Biefeld Co.

No can of Hills Bros. Coffee will ever "go stale." The vacuum can keeps it FRESH ALWAYS!

Critics marvel at aroma and flavor of Hills Bros Coffee

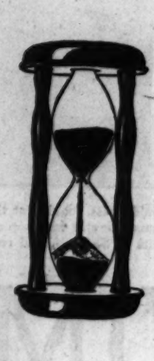
As the accuracy of the hour-glass depends upon an even, continuous flow . . .

a little at a time

. . . so the uniform flavor of Hills Bros. Coffee is produced by Controlled Roasting—the patented process that roasts evenly, continuously . . . a little at a time.

Matchless flavor produced by Controlled Roasting—Hills Bros' patented, continuous process

• • •

Rare blend is roasted evenly, continuously, a little at a time

Critical people everywhere, who have tried Hills Bros. Coffee, buy it again and again. For no other coffee is more dependable! Today, next month, next year . . . Hills Bros. Coffee tastes the same . . . mellow, smooth, refreshing!

Controlled Roasting does it! Instead of roasting in bulk, Hills Bros. roast *a little at a time* . . . evenly, continuously, by Controlled Roasting. This patented, automatic process doesn't permit any underdone or overdone berries to pass from the roasters, to the grinders, to the vacuum cans—*to you!*

Remember, Hills Bros.' cans are *vacuum packed.* That is important to you! Air, which destroys the flavor of coffee, is taken out and kept out of these cans. Ordinary, "air-tight" cans won't keep coffee fresh. But Hills Bros. comes to you in its full flavor, always!

Words could never describe the delight you will find in Hills Bros. Coffee. You have to sip a fragrant, steaming cupful. Then, and then only, will you know what an improvement Controlled Roasting is over ordinary, bulk methods! Order Hills Bros. Coffee by name. Look for the Arab trade-mark on the can.

HILLS BROS COFFEE

©1931 Hills Bros. Coffee, Inc., 1130 Merchandise Mart, Chicago, Illinois. Telephone, SUPerior 5116

Possessing the basic goodness of sound design and fine manufacture

To achieve perfect fly-wheel balance, Chevrolet utilizes a special micrometer to hold every inch of the fly-wheel to a uniform thickness.

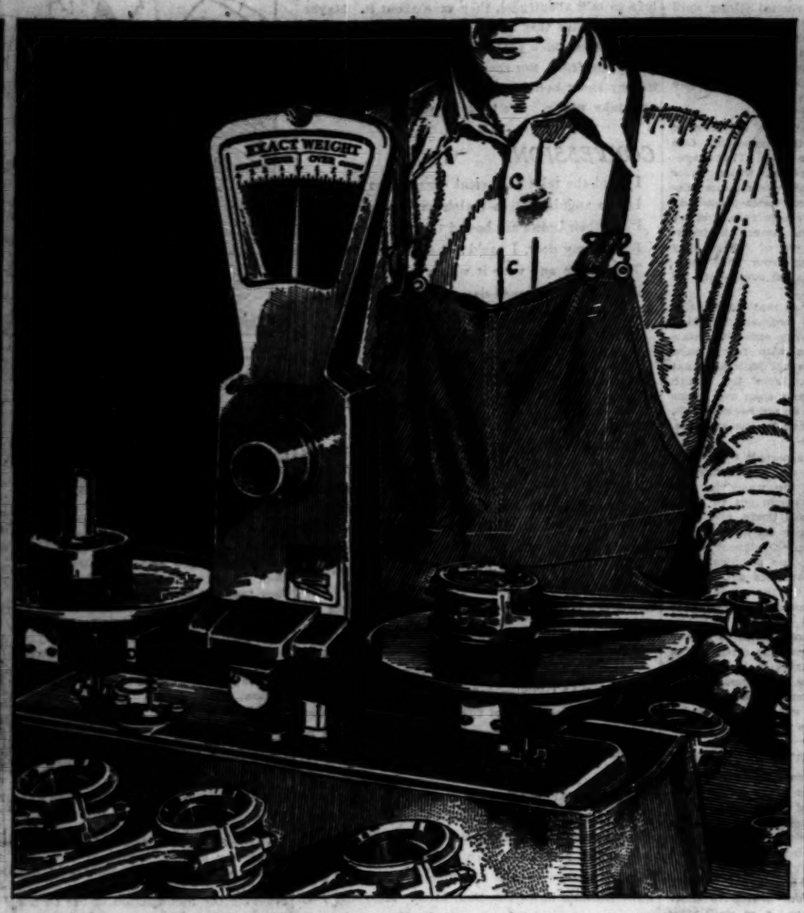

Chevrolet connecting rods are matched in sets of six to within one-quarter ounce, and are individually fitted by hand to the crankshaft. Bearings are of Babbitt metal cast into the rods under heavy air pressure and at 800 degrees Fahrenheit.

Chevrolet pistons are weighed individually, matched in sets of six to within one-half ounce, and fitted by hand to three one-thousandths of an inch clearance. Piston pins are individually tested for size on special micrometer gauges.

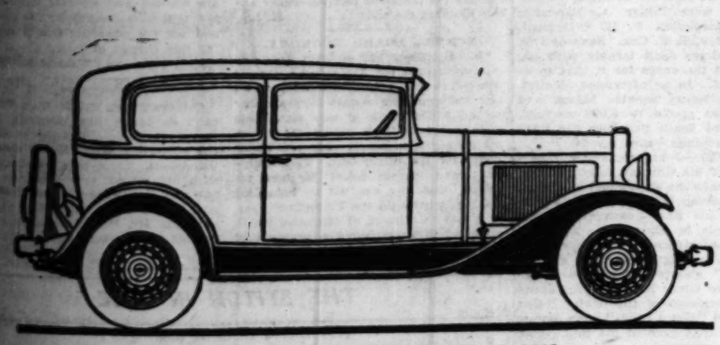

Illustrated above is the Chevrolet Coach, $545

Twenty beautiful models, at prices ranging from . . **$475 to $675**

All prices f. o. b. Flint, Michigan, special equipment extra. Low delivered prices and easy G. M. A. C. terms. Chevrolet Motor Company, Detroit, Michigan

CHEVROLET

Countless miles of service, in the hands of several million owners, have established this fact about the Chevrolet Six: You can buy a Chevrolet and *know* you are getting a genuinely good automobile—soundly designed, soundly built, basically and technically *right*.

From the selection of raw materials to the completion of the finished product—each process of building, assembling and checking the Chevrolet Six is marked by extreme care and precision. An exhaustive system of test and inspection makes certain that every part meets specified dimensions exactly. Many of these parts are held to limits of one ten-thousandth of an inch. Exact scientific machines, many of them developed in the General Motors Research Laboratories, minimize the possibility of human error.

No manufacturer in the motor car industry uses more care or precision in building and testing than Chevrolet. Chevrolet's twenty great factories and assembly plants, with their modern machines and precision equipment, represent an expenditure of millions of dollars. And Chevrolet considers this a *good* investment because it helps to safeguard the satisfaction of Chevrolet owners.

Just as every part of the car is soundly built, every feature is soundly designed. In planning the motor, Chevrolet engineers were not content to offer the public anything less than *tried* and *proved* design. They knew, as most people do today, that the only satisfactory way to get smooth, flexible power in a car is to use at least six cylinders. So they adopted the six-cylinder engine without compromise. And that is what you get in today's Chevrolet Six.

Important, too, is the fact that Chevrolet mounts the six-cylinder motor rigidly on the frame at three different points. This construction stays fixed and stable throughout the life of the car, and prevents the loosening of connections and other vital parts. Millions of miles of driving have proved the worth of this standard practice.

As a result of this sound designing and sound manufacturing, you can invest in a Chevrolet Six with full confidence of getting a genuinely *good* automobile! You can look forward to many seasons of dependable, economical service.

Thousands of miles, from the day of purchase, you'll be glad you chose a Chevrolet Six.

NEW CHEVROLET SIX

The Great American Value

Tune in on the Chevrolet Musical Chronicles, Station WMAQ, every Sunday at 7:15 p. m. Effective Sept. 27 at 6:00 p. m.

Chicago Daily Tribune
THE WORLD'S GREATEST NEWSPAPER

FOUNDED JUNE 10, 1847

ENTERED AS SECOND CLASS MATTER JUNE 3, 1903, AT THE POSTOFFICE AT CHICAGO, ILL., UNDER ACT OF MARCH 3, 1879.

All unsolicited articles, manuscripts, letters and pictures sent to The Tribune are sent at the owner's risk, and The Tribune company expressly repudiates any liability or responsibility for their safe custody or return.

WEDNESDAY, SEPTEMBER 23, 1931.

THE TRIBUNE OFFICES.
CHICAGO—TRIBUNE SQUARE.
MILWAUKEE—TRUST COMPANY BUILDING.
NEW YORK—220 EAST 42D STREET.
WASHINGTON—815 ALBEE BUILDING.
BOSTON—718 CHAMBER OF COMMERCE BUILDING.
ATLANTA—1825 RHODES-HAVERTY BUILDING.
LONDON—135 FLEET STREET.
PARIS—1 RUE SCRIBE.
BERLIN—69 UNTER DEN LINDEN.
MADRID—CALLE ESPALTER 5.
RIGA—ELIZABETES IELA 15/3.
ROME—GALLERIA COLONNA (SCALA A).
VIENNA—8 ROSENBURSENSTRASSE.
WARSAW—PLAC KRASINSKA 6.
GIBRALTAR—HOTEL CECIL.
PEIPING—GRAND HOTEL DES WAGON-LITS.
SHANGHAI—38 AVENUE EDWARD VII.
TOKIO—IMPERIAL HOTEL.
MEXICO CITY—HOTEL REGIS.
PANAMA CITY—HOTEL CENTRAL.
SPECIAL REPRESENTATION.
SAN FRANCISCO—820 KOHL BUILDING.

THE TRIBUNE'S PLATFORM FOR CHICAGOLAND

1. *Make Chicago the First City in the World.*
2. *Start the Subway.*
3. *Electrify the Railroads.*
4. *Abolish the Smoke Pall.*
5. *Separate Grades of Boulevards and of Through Streets.*
6. *Continue the War on Crime.*

"The newspaper is an institution developed by modern civilization to present the news of the day, to foster commerce and industry, to inform and mold public opinion, and to furnish that check upon government which no constitution has ever been able to provide."

THE LESSON OF THE POUND.

The act of parliament suspending the gold standard means that the product of the printing press called the pound sterling is no longer worth $4.86. What the pound is worth is something less, but how much less no one at this moment can say with any degree of certainty. On Monday pounds were bought in southern France for as little as $3.33 and elsewhere they brought as much as $4.60.

Certainly Americans will hope for a speedy financial recovery in Britain and a permanent one. If losses must be taken it is best that their full extent be known as soon as possible. If business in this country is to be disturbed by the British financial difficulties, it will be disturbed least by a prompt stabilization.

Wishes for a speedy recovery, however, ought not blind us to the fact that Great Britain's predicament grows out of a long period of overspending. Vast numbers of her population have ordered their lives in the belief that there was no bottom to the tax well. They have employed the government in taking money from those who have it and giving it to those who have not to the point where taxation has become a plain confiscation and British industry has operated under a severe handicap.

The reduction in the buying value of the pound is certain to become increasingly apparent as goods now on the shelves in England move into consumption and are replaced by new goods. The pound today is buying less raw cotton than the pound of a week ago, and in consequence cotton cloth made tomorrow will cost more, measured in pounds, than the cotton cloth of a week ago. While that increase may be tempered if wages rise more slowly than the gold value of the pound drops, it cannot be doubted that there will be an increase in prices, measured in pounds.

That means an increase in the cost of living to those whose incomes do not fluctuate with the pound. British owners of fixed income securities like government bonds will suffer, but in numbers they are relatively small and their political influence is therefore relatively negligible. The real danger to British financial stabilization comes from the vastly greater number who have been depending upon the government for their salaries, wages, doles, and pensions and who will now find that their grants will not buy as much as before. Their standard of living will be forced down precisely to the extent that prices rise, and that is likely to be considerable.

Not only will the pound buy less but the wages and doles, measured in pounds, have been decreased by recent government acts. That is a double blow aimed at enormous numbers of British subjects possessed of the franchise. They will find the change in their living standards almost unbearable. There is grave danger that they will make their political power felt and will insist upon living in future, as they have in recent years upon the accumulated capital of the nation as long as any of it remains to live upon.

Once an individual has been tempted to live beyond his income at the expense of his capital or his friends the tendency is to continue in that course as long as possible. No doubt most of the readers of these lines can recall instances of individuals who have gone that road. A nation is only an assemblage of individuals, and, to the extent that the British nation has been living off the earnings of others and of the past, it is in grave danger of falling a victim to its spendthrift habits. Only by determination to reduce government expenditures and keep them reduced can the devaluation of the pound serve to restore British solvency.

Americans are hopeful that all will turn out well. We are friendly and sympathetic to the British in their difficulties, but it is less important that we sympathize than that we profit from their example and avoid the desperate remedy which they were obliged to employ. If we are to do that we must avoid the error of governmental extravagance that has brought this catastrophe upon the British.

"I invite you," said President Hoover to the American Legion in convention at Detroit, "to study the relation of their governmental finance to the daily welfare and security of every man, woman, and child in the history of Europe during the last six months alone." That is an invitation which the American people cannot afford to decline. France has been living within its income. Britain has not. Germany has not.

If we are to avoid the fate which has overtaken Britain we must avoid the mistake. Governments, federal, state, and local, must slash their costs. While Mr. Hoover was speaking the Washington correspondents were informing the American people that the government departments were asking for larger appropriations for 1933 than their present appropriations, although the government this year is spending more than a billion dollars in excess of its income.

"Solid as the pound" and "strong as the Bank of England" were common phrases only a few years ago. Strong as our financial position appears to be today, it is no stronger than was the British position when those phrases were current. We can go the same way and we will go the same way unless we keep our government expenditures within reason.

JAPAN IN ACTION.

Owing to the inability of China to organize a strong and persistent resistance to Japanese encroachment, the crisis in Manchuria will work itself out in diplomatic negotiations which will strengthen the Japanese hold upon that rich province. There is and will be some futile fighting which were better suppressed. There will be futile appeal to the league of nations, which already is showing its familiar disposition to dodge the serious conflicts it was supposed to be created to prevent. Thus far our government has strangely but happily kept its fingers out of the fire. In the end there will be for those who respect realities a demonstration of the value of national preparedness.

Japan has taken advantage of the demoralization of Chinese affairs, as she took advantage of Russian conditions, acting with swiftness and force at a moment when Europe and America are preoccupied with their own difficulties and cannot use much pressure to restrain Japanese measures. Japan will cover her action in mollifying formulas which European governments and our own will be glad to accept and the futility of the league of nations will be hidden by the usual excuses, which our leaguists will be equally anxious to embrace. There will be a great saving of face, as the Chinese say, and Japan will emerge from the scene with the substantial profits of her military coup.

The American people will do well to look behind the façade of diplomatic pretense which our pacifists and leaguists would have us admire, as when one of our active pacifist agents, the Rev. Mr. Gulick, explained for us the altruistic purposes of the 21 demands. But the American people should draw from this incident a warning that their safety finally resides not in treaties and conventions but in the sufficiency of their military strength and in sound conditions of the nation's financial structure. At any moment that our defenses are vulnerable and the bases of our strength are shaky, Japan will not hesitate to strike, as she did at Port Arthur and Mukden, provided her estimate of benefits to be obtained from masterful action tempts her to such resort.

We are not charging Japanese statesmanship with any fixed hostility to the United States or with any peculiar ethics in international affairs. It is not unique in serving what it deems the vital interests of its own people, which are involved in serious complications. War between Japan and the United States, if it occurs, will not befall from any special belligerency of Japan or any peculiar unscrupulousness of her policy. It will occur because of the inability of the United States, through the influence of sentimental pacificism, to be ready at all times to defend its interests with its own organized strength.

Our aspirations for justice and peace will be realized only upon these terms, through our strength and not, as our pacifists would have us believe, through our weakness.

LAWS AND LAWS.

The governor of Iowa has not yet been moved to proclaim martial law, but he has turned out the National Guard to enforce obedience to the tuberculin test act. That the military should be needed or thought needed by the governor throws some light on the subject of lawlessness among our rural fellow citizens. Iowa is not so clamant in its self-righteousness as Kansas, but it is a community which strongly shares Kansas' sense of virtuous superiority over the lawless cities. Yet now we find not only disrespect for law but rebellion so serious as to induce the civil power to resort to the military to enforce obedience to a statute duly enacted by the legislature of the commonwealth and duly administered by its executive.

The embattled Iowa farmer is all against resistance to the dry laws. A citizen who thinks Volsteadism is a tyrannical invasion of his civil rights the Iowa farmer condemns on the theory that Volstead is the law. But so is the tuberculin test act a law. The Iowa farmer declares that while Volstead is the law it must be respected regardless of whether the individual citizen thinks it a good law or a just law. He does not apply that rule to himself in the case of the tuberculin test act.

Another question for the Iowa rural drys is how they expect the government to enforce a national law which something like half of the American people consider an improper and intolerable law, when the governor of Iowa is moved to resort to military force to compel obedience to a health regulation affecting one industry within the borders of one state.

Editorial of the Day

PITTSBURGH'S STRONG ARM PRIMARY.

[Cleveland Plain Dealer.]

Pittsburgh expected a "strong arm" primary, advance stories of Tuesday's voting in the steel metropolis had said. The expectations were fully realized. Rioting, kidnaping, wholesale arrests, defiance of court orders by the police were methods by which Pittsburgh expressed her political exuberance.

Cleveland and other cities which have had ballot scandals from time to have have no mandate to view the political turmoil of Pittsburgh from immaculate thrones set upon mountains of political purity. But without opening ourselves to indictment for hypocrisy we can honestly be thankful that so far we have abstained from some of the election practices tolerated in Pittsburgh.

Two facts of great interest to Cleveland emerge above the political storm clouds at the junction of the Allegheny and the Monongahela. Greater Pittsburgh suffers from an even worse case of municipalitis than does Cuyahoga. There are more than 200 governmental units in the county and in almost all of them the bosses and bosslets play lively politics. The primary gives them a chance to do their worst and apparently most of them did it. Pittsburgh used voting machines for the first time and found that in districts where the fight was close the machines shared the nervousness of the electors and became all tangled up. Which supports the fear that the most honest machine in the world may be corrupted by election officials who do not share its probity. Honest officials are more important than machines.

Happily there are thousands of Pittsburgh citizens who are anxious to give their city's politics a long overdue cleansing. A few more primaries like Tuesday's should strengthen their arm.

A WHALE OF A DIFFERENCE.

Country Cousin [in town]—Out in the country we have to treat the maids and other help like one of the family?

City Cousin—Goodness! Really? Here we have to treat them with great respect!—Exchange.

How to Keep Well By Dr. W. A. Evans

To the limit of space questions pertaining to hygiene and prevention of disease will be answered in this column. Personal replies will be made to inquiries under proper limitations when return stamped envelope is inclosed. Dr. Evans will not make diagnosis or prescribe for individual disease.

[Copyright: 1931: By The Chicago Tribune.]

IS DISTILLED WATER DRINKABLE.

A. C. W. writes: Please discuss the advisability of using distilled water for drinking purposes, and its superiority over ordinary faucet water, from a therapeutic standpoint.

REPLY:

It has been several years since we had an article on this subject, but, in the meanwhile, very few facts have been added to our stock of information.

A naval surgeon advocated the drinking of distilled water, using as his argument the fact that the death rate of enlisted men in the navy from apoplexy and other high blood pressure diseases was low. His case seemed strong until somebody pointed out that the death rate from apoplexy and other high blood pressure diseases was always low among young people. Enlisted men in the navy rarely remain in the service long enough to reach the apoplexy age.

Those who advocate the drinking of distilled water have two arguments. One is that the water is safe. That argument is valid. Distilled water never transmits any of the water-borne diseases. However, in our cities practically all water supplies are now safe, and we can say the same of American drinking waters—irrespective of where they are—and not be far from the truth. Water is about the safest commodity we now have.

The next argument is that the mineral matter contained in ordinary drinking water is harmful. Very extensive trials and experimentations with fairly hard drinking waters have not indicated that they do any harm, from the health standpoint. They waste soap and cause boiler scale, but they do not harm health, as far as we can judge by the evidence.

It is sometimes asserted that hard waters are "hard on the stomach." Maybe they are, if the water is very hard. Instinct tells cattle not to drink alkali water in the bad lands, and there is a level beyond which no man can go in drinking hard water without doing himself harm. But, for practical purposes, public water supplies are physiologically harmless. On the other hand, distilled water is somewhat irritating to the stomach. Those who use it habitually because they are subject to kidney stones or for other reasons often add a little salt to their drink to prevent the water from irritating the stomach.

All things considered, the case for the use of distilled water as a regular drink for the average man is not strong.

OBJECTS TO LOUD SPEAKERS.

A Nervous Breakdown Sufferer writes: I would suggest that every owner of a radio should be taxed the same as automobile owners—in fact, heavier taxes for them. That would pay some of the expenses for supporting sanitariums and insane asylums, of which very many will be needed if something is not done in the near future to put a stop to those continuous noises from 8 a. m. until after midnight. How can people get rest, working all day under a dreadful strain, after arising at 6 a. m., and then return home to houses full of radio noises—one trying to exceed the other in loudness? Windows and doors are opened all around.

Why doesn't the department of health do something so that one neighbor should not be allowed to annoy another? If this keeps on much longer I am sure that some of those skyscraper office buildings will have to be turned into insane asylums. In addition, there is no consideration used for the invalids in many homes, who need absolute rest and quiet.

FRIEND OF THE PEOPLE

Letters to this department must be signed with names and addresses of writers.

MARRIAGE EVASIONS LAW.

Evanston, Ill., Sept. 7.—[Legal Friend of the People.]—A's wife was granted a divorce in the state of Massachusetts two years ago. A has lived in the state of Illinois for the past five years. Six months after the divorce was granted A remarried in Illinois. Is A's marriage valid, inasmuch as the law of Massachusetts, where the divorce was granted, requires the libelee in the suit to wait two years before remarrying? Does A have to go through marriage ceremony to make his second marriage valid?

F. S. B.

The uniform marriage evasion law is in force in Illinois and it has substantially the effect of making the prohibitions of the state in which a person resides effective as to a marriage here. This would mean that if A resided in Massachusetts and intended to continue to reside there his Illinois marriage would be invalid. If, at the time of the marriage, A was a genuine resident of Illinois and intended to continue to reside here we would incline to the opinion that the marriage was valid, but since future proof of these facts might be difficult it would seem the wisest course to celebrate a new marriage after the expiration of the Massachusetts two year period.

TRIBUNE LAW DEPARTMENT.

RAIN GUTTERS.

Chicago, Sept. 19.—[Friend of the People.]—I would like to know if something could be done about the people residing to the north of me. Ever since having their home remodeled they have failed to put drain pipes on their home. When it rains all the water gushes down on the walk of the next home and goes on into the basement. In the winter the icicles drop and can easily injure any person passing over the walk. I would appreciate it if you could do something about this matter. J. W.

You are advised that, due to a former complaint, the following notice was served on the owner: "Provide rain gutter and downspout, properly connected to sewer, for north side of building." This matter will be followed up until compliance with the foregoing order has been obtained.

HERMAN N. BUNDESEN,
Commissioner of Health.

DEPORTATION.

Chicago, Sept. 19.—[Legal Friend of the People.]—1. May an alien be deported for begging? 2. May an alien be deported for asking aid from any charity such as lodging in one of the houses operated by the Salvation Army? 3. How can I get a duplicate of my army discharge papers which I lost by fire? P. J.

1 and 2. No.

3. Take the matter up with the veterans' department, Hines, Ill.

TRIBUNE LAW DEPARTMENT.

A LINE O' TYPE OR TWO.

How to the Line, let the quips fall where they may.

EVERYBODY'S TALKING about England, giving gold a kick in the pants. But, after all, who's got a gold dollar in his pocket? Don't all speak at once. And how many of you get your pay in gold or ever did get your pay in gold? Or when you paid the grocer, the butcher and the iceman how many of you paid in gold? Nobody! After all, about the only gold we ever saw was when we grinned wide into the looking glass and saw the gold the dentist had put into the holes in our back or front teeth. Or when we clubbed in and bought the boss a gold watch. Anyhow the jeweler called it a gold watch, but if the boss ever tried to hock it he would be in luck if he got five berries on it. Or in the days long ago when you used to give somebody a gold headed cane. And of course there's the gold fish; and then there were the gold bricks that the kind-hearted philanthropists used to sell to people who had just come in from Jasper county. No, while we all got pretty excited over England's giving gold the bum's rush, after all, when we cool down and think it over, gold hasn't such a great place in our lives. About the only people who are going to be hit hard because gold has been pushed off its throne are the poets. Poets love to talk about gold, they rave about it. Maybe that's because they never saw any. England can go ahead and kick gold all over the place so far as we're concerned, but they can't make us mad. But if they shoot holes in dollar bills then we'll sit up and take notice. We've got one of those things.

CONFESSION.

I mind the tales of ancient queens who wore
Love's anguish like a matchless diadem
Upon their brows nor bowed their lovely heads;
But oh, my dear, I could not share with them
That crown and wear it with a splendid pride
If you some darkened day should leave my side.
I fear, bereft of that which is my breath,
I should become a beggared ghost instead
And through my length of days could not be sure
Which one of us still lived, which one was dead.

ADELAIDE LOVE.

"WE WANT BEER!" shouted the American Legion at Detroit after Mr. Hoover had concluded his speech. And soon afterwards the customs people took away over two thousand five hundred bottles of beer, champagne and whisky from veterans returning across the river from Canada. All of which makes us deeply interested in what the vets will do when the expected resolution against the sacred eighteenth is brought before the convention. They will probably—but wait, Laura, let us wait and see.

SOME BANDITS raided a Chicago fur store yesterday and stole a lot of fur coats and other winter clothing. Which we would say was the zenith of optimism.

WHAT HAPPENS when you won't recognize a divorce? Jack Dempsey gets himself a nice A1 guaranteed dyed in the wool hand-made Reno divorce, and Mrs. Jack Dempsey says she will not recognize same even if she meets it in broad daylight walking down the Boul Mich. Marriages, we always understood, are made in heaven, but divorces are manufactured everywhere and the Reno brand seems the most popular article on the market today. But if one-half of a married pair insists he is divorced and the other half says not at all, we're married, then what to do? What to do?

They're Tough Babies Down There in West Virginia.

(Glimpsed by E. B. B. in the W-G-N.)

CLARKSBURG, W. Va.—[Special.]—A mob of 10,000 men surrounded the Harrison county jail here late last night in an attempt to lynch Harry F. Powers, Bluebeard murderer. A dynamite bomb was exploded by the would-be lynchers. No one was hurt, although one rioter was slugged unconscious by a policeman and several others were seized.

"WAS SURPRISED and deeply pained," moans Roy Murray, "at your recommending people to carry a raw potato around in the hip pocket to ward off rheumatism. A raw potato will do nothing of the kind and besides with the hip flask taking up all the space there is no room in the hip pocket for potatoes, raw, fried or baked. The only sure cure for rheumatism is the buckeye. You can carry it in any pocket or put a string through it and wear it around your neck. A buckeye will cure rheumatism without fail." We thought somebody would bob up with that old buckeye thing. Just the same, we're hanging on to our raw potato. We know a man who's carried one all summer and he hasn't had the rheumatism yet. That ought to prove it.

OLD BEN COHEN met us in the hall yesterday, you know how hot it was, and he sez, sezze: "You otto come into the art department oftener, honest we say the funniest things in there, you'd jest split your sides laffin' and you'd get enough to fill the column before a jackrabbit could get across the street. Now ferexampel, but wait, sew your buttons on, lissen, a minute ago and one of the art fellers looked up and he sez: 'Well, speakin' of the news from India, what is sauce for the goose, is sauce for the Gandhi.' Howszat?" Gosh, we just laffed and laffed.

THE PERENNIAL RAINBOW.

Most dreams will go, for all their tender shaping—
Melted into dimmer ones or lost with a sigh;
Death will come too soon and I'll not be escaping,
But there's one dream will last me till I die.

Every silver day and the question of its dawning
I answer with the old sure call:
I shall go to England some day in the morning,
I shall see England after all. . . .

DOROTHY KISSLING.

A MAN down in Indiana has been given a life sentence in the penitentiary for stealing chickens. Great Scott! suppose he had stolen turkeys! R. H. L.

WHEN THE COPS ARE AWAY

FROM THE TRIBUNE'S COLUMNS

16 YEARS AGO TODAY

SEPTEMBER 23, 1915.

LONDON.—A French aerial squadron raided Stuttgart, capital of the kingdom of Württemberg, and according to reports dropped 100 bombs on the royal palace and the railway station. A report from Berlin says that four persons were killed and "a number of civilians and soldiers" wounded. It adds that "the material damage was quite unimportant." The raiders also dropped bombs on towns and villages passed in the trip to Stuttgart from the French lines and on the return.

LONDON.—The Balkan situation holds the center of interest in Europe. Out of the mass of conflicting rumors these facts stand forth: German and Austrian artillery are bombarding every position of military value along the northern boundary of Serbia; Bulgaria has mobilized its entire army, but the foreign minister announced that the Sofia government had pledged to neither side; and that at the conclusion of a conference between King Constantine and his cabinet a decree ordering the mobilization of the Greek army on the Bulgarian frontier was signed. Serbia has demanded an immediate explanation of the massing of Bulgarian troops on its borders. The Bulgarian army is already on the move.

CHICAGO.—Tinker's Chicago Whales of the Federal league battled the Newark Peppers fifteen rounds to a 4 to 4 tie, when darkness ended the game. Mike Prendergast, the "iron man," went the full fifteen rounds in the box for the Whales. Ed Reulbach for the Peppers gave way to Kaiserling in the thirteenth inning.

30 YEARS AGO TODAY

SEPTEMBER 23, 1901.

CHICAGO.—Seven thousand men and women crowded into the Coliseum last night to listen to words of praise for President McKinley and denunciation of the teachings which make possible the assassination of heads of organized governments. The principal speaker of the evening was Senator Jonathan P. Dolliver of Iowa. Other speakers were Edgar A. Bancroft, Samuel Alschuler, P. H. O'Donnell, and the Rev. T. E. Cox. Senator Dolliver's address dealt largely with anarchy and the cures for it that must be enacted. In an afternoon meeting at the Coliseum Senator Mason and Gov. Yates spoke to 5,000 persons. Both urged death penalties for Reds whose teachings cause murder.

CHICAGO.—John Alexander Dowie and 200 of his Chicago followers carried war into the stronghold of Methodism yesterday [Sunday] when Dowie preached his first "sermon" in his new temple in Evanston. Expected trouble materialized. "The people of Evanston are pig eaters; they are anarchists!" shouted Dowie, who for nearly two hours heaped bitter abuse on the residents of the town. "Gag him!" and "Get a rope!" were among the cries that greeted his talk. Two men were arrested.

50 YEARS AGO TODAY

SEPTEMBER 23, 1881.

WASHINGTON.—During this afternoon there were signs that the body of President Garfield had commenced to decompose, and it being understood in such event that it was the wish of Mrs. Garfield that the features of her husband should be free from public gaze, the lid of the coffin was closed by order of Secretary Blaine at 6:30 o'clock. Notwithstanding this, the crowds which passed through the rotunda of the capitol remained undiminished. It is estimated that from 7 o'clock this morning 80,000 persons visited the capitol. The funeral services will take place tomorrow [Saturday] at 3 p. m. in the rotunda, where the body will remain until taken to the train. The Rev. Mr. Power of the Christian church will officiate. After the services the remains will be taken to the hearse and thence to the Baltimore and Potomac railroad depot, where the same train that brought them from Long Branch will convey them to Cleveland for final burial. An immense basket of flowers was presented by the queen of Great Britain.

WASHINGTON.—The formal induction of President Chester A. Arthur to office took place at noon in the Vice President's room at the capitol. He took his second oath of office, which was administered by Chief Justice Waite of the United States Supreme court.

VOICE OF THE PEOPLE

Writers should confine themselves to 200 or 300 words. Give full names and addresses. No manuscripts can be returned. Address Voice of the People, The Tribune.

SOLDIERS' GRAVES.

Chicago, Sept. 17.—The letter which appeared in the Voice of the People some time ago commenting on the five dollar memorials for war veterans prompts me to ask leave to present the full story regarding these memorials to your readers.

Soon after the civil war a United States senator representing a state rich in marble deposits, and as interested in selling this product to the government as the present Senator Watson is in selling Indiana's limestone for federal buildings, succeeded in having marble specified for these markers, the price at that time being around three dollars, increasing to about five dollars, excepting where the veteran's name was Buzceknwplowski or Polychronopoulos, where the price was $6.98. The workmanship is execrable, particularly the lettering, which looks as if it had been scratched in with an old shoe.

For years the G. A. R., Spanish-American War Veterans, and recently the American Legion have violently protested against these grave desecrations, but in vain. It may be said the memorials that mark the graves of our overseas dead were shaped and lettered by foreign workmen out of foreign marble. Before the contract was let I wrote to the battle monuments commission asking this work be given to Americans, and American product be specified, receiving a reply advising me to take this matter up with Strangler Lewis.

It's too bad that this question had to come up during the present administration. It may attract the attention of some efficiency expert, who in his zeal to balance the budget might chase us into the cemetery, recommend we be buried four in a grave, and in place of the cheap marble substitute sheet metal stamped out by machine and lettered with a punch press, one marker to four veterans. THOMAS K. DAVEY,
Former President Chicago Branch, Granite Cutters' International Association, and Chaplain Englewood Post No. 61, the American Legion.

EXCUSE IT, PLEASE.

Chicago, Sept. 19.—Can any one tell me why the telephone receiver holder has two holes on the end? E. L.

SCHOOL BOARD ECONOMY.

Chicago, Sept. 18. — With teachers' salaries unpaid for five months, classes crowded to the limit, all work stopped on new buildings, we return in September to find $6,000 worth of new dictaphone equipment in a high school that must tax its pupils to supply soap and paper towels for the washrooms. This equipment was neither asked for nor required. Can any one tell us befuddled teachers what hold the Dictaphone company has on a board of education which professes to be pursuing a program of economy? TAX PAYING TEACHER.

GAS RATES.

Moline, Ill., Sept. 2.—Your editorial of Aug. 28, "Natural Gas for Chicago," in which you commend the Peoples Gas company in making the gas available and in the prospective saving of a million and a half dollars to consumers, must have been based entirely on the statement of the company appearing in THE TRIBUNE the previous day.

Their statement that the gas rate to practically all domestic users will be reduced 3½ per cent and that the new rate would be equivalent to a little less than 87 cents a thousand cubic feet instead of 90 cents, the present authorized rate, is entirely false.

The vast majority of domestic consumers are those that burn eight thousand feet or less per month; in other words, those who now pay a monthly gas bill of $7.20 or less. And it is within this range that the company sells its great bulk of gas. Under the rate applied for the company would receive for this great bulk of gas an average of 92½ cents per thousand feet. For the small home owner and those living in apartments and using three thousand feet or less, or who pay monthly $2.70 or less, the company will receive an average of 99½ cents per thousand feet. Instead of the new rate being lower, it is higher. The consumer who uses one thousand feet will pay at the rate of $1.12 per thousand feet.

In view of the confidence the average TRIBUNE reader has in the truthfulness of its editorials, THE TRIBUNE owes it to itself to correct this misstatement of facts. It would be well also to remember that the gas company has no authority to charge at the rate of $1.12 per thousand for the first two therms, as they say they have been doing for the last year. This makes a fixed additional charge of 24c on each customer's monthly bill; also that the maximum cost of the gas in Texas is 3 cents per thousand cubic feet of gas containing 1,050 B. T. U.'s, equivalent to less than 1½ cents for 530 B. T. U. gas, which the present rate is based on; that the pipe line carrier and the gas company are distinct and separate corporations; and that it is the Peoples Gas company and not the consumer that is applying for this change of rate.

WALTER M. LOWE.

PEGLER.

Chicago, Sept. 20.—If THE TRIBUNE can't do better than Westbrook Pegler they ought to quit. The way he ridicules the struggling White Sox is something scandalous. Those boys are comers, but such articles not only discourage them but also discourage the fans whose support they need to cheer them on to a pennant. Mr. Pegler should have more respect for a great ball club.

N. J. HOWARD.

THE STITCH IN TIME

[The London Humorist (Copyright).]

Reveler: "Is thish the losht property offish?"
Officer: "Yes, sir, this is the lost property office."
Reveler: "Well, take thish umbrella, thish hat, and thish coat, because I'm simply bound to lose 'em tonight!"

TRIAL OF PASTOR ON CHARGES OF WOMAN OPENS

13 Churchmen Hear Case Behind Closed Doors.

[Chicago Tribune Press Service.]

Washington, D. C., Sept. 22.—[Special.]—Hearings on the charges of misconduct brought by his former secretary against Dr. William A. Shelton, 56, prominent Methodist pastor of this city, were opened in Alexandria, W. Va., today before a trial board of thirteen ministers of the Methodist Episcopal church, South.

THE REV. W. A. SHELTON.

The nature of the charges is unknown, as the session today was conducted in utmost secrecy behind the barred doors of the Alexandria Methodist Episcopal church, South. The identity of the members of the trial board was also unknown except that the presiding officer is Dr. W. B. Hammond of Martinsburg, W. Va.

John Curris Williams, Dr. Shelton's former secretary, who made the charges against the churchman some time ago, was the first witness for the prosecution. She did not take the stand, however, until both the prosecution and defense had set forth in opening statements what they expected to prove.

Dr. Shelton, who has been suspended from the pastorate of the Mount Vernon Place Methodist Episcopal church, south of Washington, came here from Atlanta, Ga., in October last year. He is a graduate of Yale, and of the University of Chicago, and has been a member of many scientific exhibitions. Dr. Shelton was a member of the church court that tried Bishop James Cannon Jr., in Dallas, Tex., two years ago.

Infantile Paralysis Victim Dies Despite Respirator

Thomas Smith Jr., 14 years old, an infantile paralysis victim, who was brought from his home in Morris to Chicago in the hope of saving his life, died yesterday in the Drinker respirator at St. Luke's hospital. He was placed in the respirator Monday when his respiratory and throat muscles became paralyzed.

WORKERS ON STATE HIGHWAYS INCREASED BY 45,000 IN AUGUST

Washington, D. C., Sept. 22.—[Special.]—There were approximately 45,000 more workers employed on state highway work in August than in July, according to reports received today by the President's organization of unemployment relief. About 370,000 men were employed on state roads in August, the organization said, as compared with 325,000 in July.

"While contracts made by state highway departments for road construction are naturally decreasing at this time of year," it was stated, "figures received from 38 states covering the month of August show a very appreciable increase in employment over any other month this year."

It was pointed out that the figures do not include any work being done by cities or counties or by the federal government. State road contracts let in August totaled $44,698,173, the organization said.

In Illinois contracts totaling $702,450 were let during the month, while 12,600 men were employed on state highway work, according to the reports.

Marie Dressler, Polly Moran Will Visit in New York

(Picture on back page.)

Marie Dressler, stout comedian of the movies, arrived in Chicago yesterday on the Santa Fe Chief and left for New York a few hours later. She will meet Polly Moran, her partner in the films, for a week's visit in New York.

SALE
BRAND NEW
SPARTON RADIOS
$45
Floor Samples
Pay $2 Weekly
WURLITZER
329 S. Wabash
Open Evenings

7 Days More in Tobey's Most Drastic
Clearance

$65 Walnut Coffee-Tables Now **$19.75**
27 in. long
22 in. high

We have priced furniture without regard to former costs or selling prices for immediate action.

We mention but a few of the items from a wide variety, all subject to prior sale.

$235	Colonial barrel chair in tapestry	$95
$425	Sofa in antique velvet	$175
$650	High back carved sofa in velvet and brocade	$195
$200	Elaborately carved walnut buffet	$65
$200	Carved walnut table	$95
Chairs	A group of chairs worth from $50 to $70. Your choice,	**$29**
$725	Walnut Louis XVI. dining suite	$395
$1000	Walnut dining suite, 10 pieces	$395
$75	Copper Morris lamp	$15
$87	Walnut and gumwood dresser	$39
$75	Walnut and gumwood vanity	$15
$200	Full size bed and dresser	$95
$2200	Louis XVI. hand-made walnut bedroom suite, 8 pieces	$850
$295	Normandy toilet table and bench	$39.75
$2200	Queen Anne bedroom suite, 7 pieces	$550
$300	Modern hand-made bookcase in Macassar ebony and Thuja wood	$95
$125	Spool turned sofa bed in tapestry	$45
$126	Salem mahogany day bed	$25
$61	Sleepy time lounging bed	$25

TOBEY
Michigan Avenue at Lake Street

ENGAGING PERSONALITY

The new clothes have tremendous personality. It's the way they go on that makes them so engaging. The way a little hat jams down over one eye. The way a coat fastens high over one shoulder. The way the long collar line of a gown makes a peplum at the waist. Everything has a smart, new way of doing things this fall. Scarfs are oftenest worn "askew", gloves for evening are either very short or very long, buttons are highly amusing. At Field's you have a practically limitless selection of these smart new details which add so enormously to the chic and personality of your wardrobe. You are invited to

THE AUTUMN EXPOSITION
SEPTEMBER 21 TO SEPTEMBER 26

MARSHALL FIELD & COMPANY

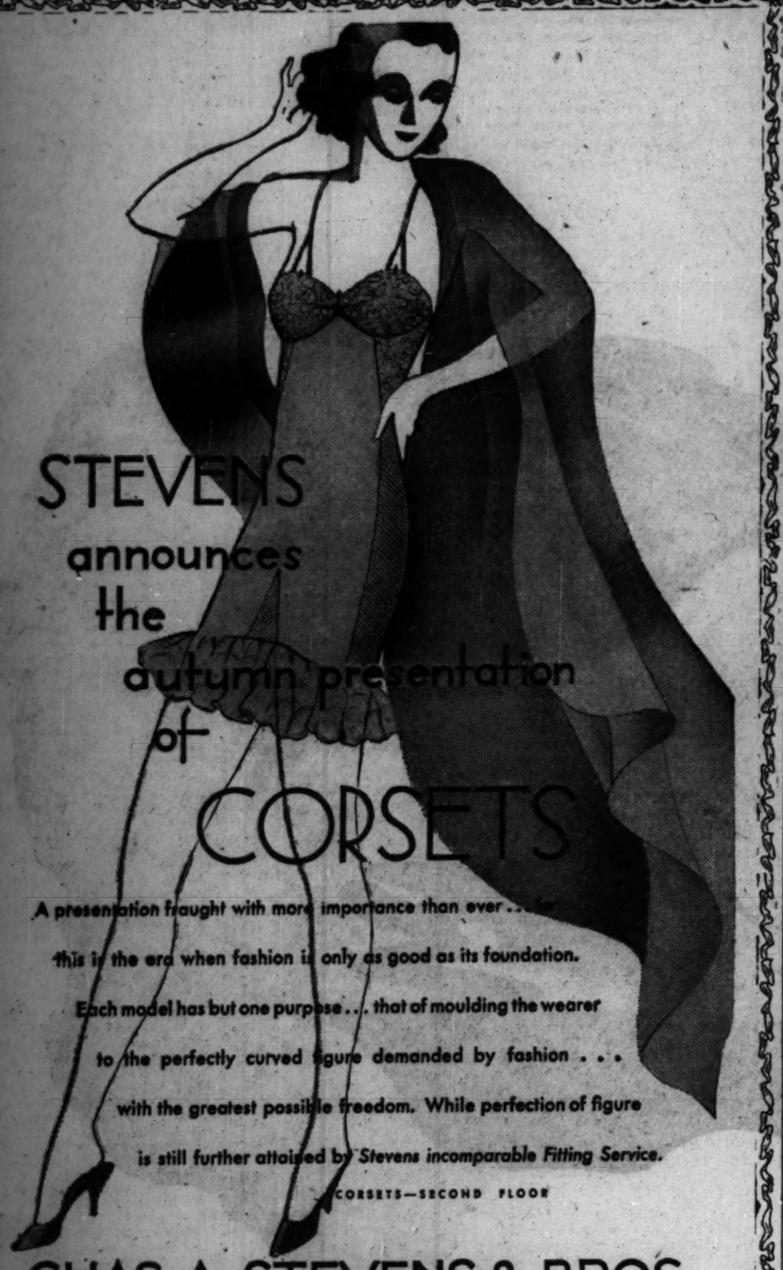

STEVENS
announces
the
autumn presentation
of
CORSETS

A presentation fraught with more importance than ever . . .

this is the era when fashion is only as good as its foundation.

Each model has but one purpose . . . that of moulding the wearer

to the perfectly curved figure demanded by fashion . . .

with the greatest possible freedom. While perfection of figure

is still further attained by *Stevens incomparable Fitting Service.*

CORSETS—SECOND FLOOR

CHAS·A·STEVENS & BROS·

It Pays to Advertise in The Tribune

SOLDIERS TAKE FIELD FOR IOWA CATTLE BATTLE

Resisting Farmers Rally by Hundreds.

Tipton, Ia., Sept. 22.—[Special.]—This city, the center of the Iowa cattle rebellion, became an armed camp late today when the first units of National Guard troops arrived to enforce the state cattle test law against the embattled farmers of Cedar county.

Militia was ordered out Monday night when sixty-five state officials went to the J. W. Lenker farm to protect the state veterinarians in their work but were repulsed by a group of 300 farmers who were armed with clubs and pitchforks. Several of the state men received bruises about the face and the tires of several of the officers' cars were cut or pierced by pitchforks.

Some 2,000 troops arrived in special trains today and pitched camp on the Cedar county fair grounds.

Adjt. Gen. W. H. Bailey said martial law would be declared in the county as soon as the troop movement had been completed.

Farmer Army Gathers.

All day long groups of farmers straggled into town. This evening several hundred were gathered in the streets. They were quiet for the most part but several declared to resist the cattle test law to the limit.

The showdown is due Thursday, when state veterinarians will resume attempts to test cattle on various Cedar county farms for tuberculosis. Meanwhile Gov. Dan Turner, who yesterday authorized the use of troops to deal with the objectors, was preparing to hurry here from Washington, D. C., where he has been in the interest of farm relief. He stated yesterday that he would wage an "unrelenting campaign" against the recalcitrant farmers.

What It's All About.

Des Moines, Ia., Sept. 22.—[Special.]—The establishment today of martial law in Cedar county brings to a head opposition to compulsory bovine tuberculosis tests that has been evident since 1929 when the law was passed.

The farmers in Cedar, Des Moines, Keokuk, and Lee counties, all in southeast Iowa, are banded together in a protective association whose purpose is to prevent testing of their cattle for tuberculosis under the Iowa law.

Their objection to the tests is based on the argument that the injection system causes abortion in their herds and that it fails to identify cattle that are worst infected and does brand as infected healthy cattle.

Some of the argument against the tests is to the effect that the test is designed by unscrupulous politicans and money interests to confiscate the property of small farmers.

The method of indemnifying farmers whose cattle are declared infected with tuberculosis is as follows:

The animal's worth is appraised by the owner and veterinarian.

The carcass of the animal may be sold for meat at some establishment under the inspection of a government inspector.

The amount of "salvage" allowed on the animal goes to the owner.

The remainder of the appraised value of the animal is divided into thirds. The federal government pays one-third to the farmer and the state pays the farmer a like sum. Thus the farmer must bear the loss of one-third of the appraised value of the animal, minus the amount he has received for salvage.

If a condemned cow is appraised at $150 and the salvage amounts to $25, the federal and state governments each will pay the farmer $41.66, and the farmer will have received for his condemned cow $108.32.

EX-CONGRESSMAN ROWBOTTOM UP FOR PAROLE IN OCTOBER

Washington, D. C., Sept. 22.—(AP)—An application for parole from Harry E. Rowbottom, former Republican representative in congress from the old First Indiana district, who is serving a term of a year and a day in Leavenworth penitentiary, will be considered at the October meeting of the federal parole board.

The justice department announced today that a member of the board had visited Leavenworth to study the facts in Rowbottom's case.

The former representative, who resided at Evansville, was convicted of fraud in connection with the appointment of postmasters. He began serving his sentence April 21. The time required to be served before a petition for parole can be filed expired Aug. 21.

RULES GIRL CAN'T KEEP RING AFTER BROKEN TROTH

A diamond engagement ring cannot be claimed and retained as liquidated damages by a girl in case of a broken engagement, Judge Freeman L. Fairbank ruled yesterday in the Felony court. The judge dismissed a charge of larceny by bailee against Charles E. Jensby, 3239 Walnut street, and allowed him to keep a $1,054 diamond ring which he regained by a strategem from Miss Sylvia E. Hoshek, 2727 South Keeler avenue, after she broke their engagement of four years standing.

Jensby testified that they met in 1927, and that after he showed her a selection of diamond rings she selected an expensive one and consented to become engaged. But before they married, he charged, she demanded that he put $3,000 in a bank in her name. When he refused she broke the engagement, but insisted that she would keep the ring as recompense for the time "she had wasted" on him.

He called at her home and by some manner which was not made clear in the court proceedings, persuaded his former sweetheart to let him take the ring. Before she yielded it she made him sign an agreement to return it. He never returned, however, and she charged him with larceny by bailee.

FARM GENERALS RALLY TO OLD EQUALIZING FEE

Plan Praised by Lowden and Senator Capper.

BY ARTHUR EVANS.

Revival of the "equalization fee" idea, battle scarred veteran of the political campaign of 1928, is already drawing support from farm bloc senators and from Frank O. Lowden, former governor of Illinois, one of its foremost advocates three years ago, according to organized agriculture.

FRANK O. LOWDEN.

The directors of the American Farm Bureau federation, opening their two days' session yesterday at the Hotel Sherman, spent the day debating whether to go into the electrical business at Muscle Shoals, and after postponing action until more information is obtained, prepared to take up the equalization fee at today's conferences.

The leaders say indications are that in the next session of congress in December, lines already appear forming for a more vigorous effort than before to put the principle of the old McNary-Haugen bill into operation as an appurtenance of the federal farm marketing act.

Letters were made public last night from Col. Lowden, who was a presidential candidate at Kansas City in 1928 but withdrew his name after the delegates turned down the western agricultural plank, and from Senator Arthur Capper of Kansas. The messages were comments in response to the August speech at Madison, Wis., of Edward A. O'Neal, president of the federation, saying the demand must be renewed for the "equalization fee."

"I have read with exceeding interest the excerpt from your speech," Mr. Lowden wired to Mr. O'Neal. "I congratulate you upon your pronouncement."

Senator Capper amplified the idea in his message to the federation.

"I am in favor of the equalization fee as an amendment to the agricultural marketing act," he wrote. "The government could do more towards restoring prosperity to industry and to industrial workers through putting the equalization fee into effect than through federal charity."

A proposed measure for submission to congress is to be discussed today.

RAIL WORKER KILLED BY ENGINE.

McGregor, Ia., Sept. 22.—[Special.]—James Powers, 65, section foreman of the Milwaukee railroad at Marquette, Iowa, was killed shortly after midnight last night when struck by a switch engine while on duty in the yards there. He had been in the employ of the company 42 years.

CARSON PIRIE SCOTT & Co

PILLOWS!

Of Silk Velvet
Or Rayon Damask
Or with Tapestry Tops

Even for a section noted for fine values this is a remarkable selling. And it comes just in time to redecorate your living room for fall. A variety of styles in lovely soft colors that will blend with any color scheme.

Lower Than Ever Before

$1.85

Art Needlework Section, Second Floor.

Noted Clinic Head ✣ *Tells how Yeast Keeps Intestines Clean* ✣ *Add it to Your Diet!*

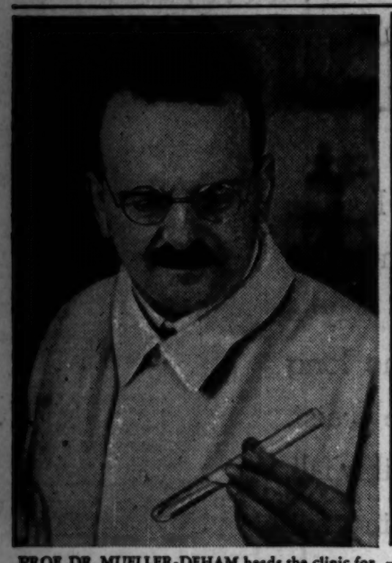

PROF. DR. MUELLER-DEHAM heads the clinic for internal diseases in the Vienna Versorgungshaus.

IN HIS FAMOUS CLINIC, Prof. Dr. Mueller-Deham demonstrates where yeast gets in its good work. "Eaten regularly, fresh yeast will correct constipation and prevent its recurrence," he explains.

© 1931, Standard Brands Incorporated

EAT YEAST just plain, or dissolved in a third of a glass of water, or any other way you may prefer.

In this *Celebrated* Vienna Clinic

. . . the action of fresh yeast is demonstrated in cases of INTESTINAL FATIGUE. *Read what Professor Dr. Mueller-Deham says about this trouble*

IMAGINE you are visiting one of Europe's foremost medical clinics . . . the clinic for internal diseases of the Versorgungshaus, famous hospital and welfare institute run by the city of Vienna.

And imagine you are listening to a lecture being delivered by the head of this celebrated clinic . . . Professor Dr. Albert Mueller-Deham, of the University of Vienna.

Dr. Mueller-Deham is telling about that commonplace ailment which afflicts nearly all of us from time to time . . . that old, unpleasant malady, Intestinal Fatigue.

He says . . . . .

"People who suffer from an unclean condition of the intestines are a prey to headaches, sore throats and other infections . . . Intestinal poisons also tend to hasten the process of growing old.

"In recent years medical science has discovered that excellent results may be obtained by prescribing fresh yeast.

"Yeast is a food, of very special nature. It has many advantages. Regularly used, it will correct constipation in a very natural way.

"Fresh yeast keeps the intestinal tract free of poisons. It increases the flow of gastric juices. It corrects stubborn skin troubles such as pimples and boils . . . The whole system is cleansed and fortified against disease."

Now isn't that a clear-cut medical statement? A statement worth *acting* upon?

Fresh yeast, you know—such as the foil-wrapped *Fleischmann's* Yeast which you know so well—is a simple, three-times-a-day addition to your diet . . . a *food*, with a remarkable effect in cases of Intestinal Fatigue.

Eaten faithfully, a cake before each meal, or between meals and at bedtime, Fleischmann's Yeast moistens and softens accumulated waste masses in the intestinal tract.

In addition, it stimulates the action of the intestines, helps your body throw off undigested residue in a natural way. Thus, poisons from stagnating food wastes no longer flood the body to cause bad breath, bad skin, headaches, indigestion, etc. Your color returns—appetite renews itself—you feel energetic and alert!

* * *

DON'T put it off any longer! Go to your grocer and place a standing order for three cakes of Fleischmann's Yeast every day. Eat a cake before each meal, or between meals and at bedtime—in water, milk or plain.

You can get Fleischmann's Yeast, you know, at restaurants and soda fountains as well as grocery stores, and each cake is rich in three health-giving vitamins—vitamins B and G and the "sunshine" vitamin D. *Why not add it to your diet—starting today?*

Fleischmann's Yeast is fresh yeast... the only kind that benefits you fully.

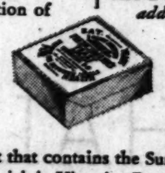

Eat 3 cakes a day!

Remember, it's important to ask your grocer for *Fleischmann's* fresh Yeast (with the yellow label) . . . the only yeast that contains the Sunshine Vitamin D! Every cake is "irradiated" to give it this *added* element so important for sun-starved indoor workers. It is rich in Vitamins B and G, too.

SALE
BRAND NEW
SPARTON RADIOS
$45
Floor Samples
Pay $2 Weekly
WURLITZER
329 S. Wabash
Open Evenings

RESORTS AND TRAVEL
Ocean Travel.

NEW ZEALAND AUSTRALIA
Canadian-Australasian Royal Mail Line
SAIL FROM VANCOUVER, B. C., VIA HONOLULU AND SUVA (FIJI ISLANDS)
"ARANGI" .....Oct. 14 Dec. 9 Feb. 3
"NIAGARA" .....Nov. 11 Jan. 6 Mar. 2
For Fares, etc., apply Canadian Pacific or Canadian National Railways, Chicago, or Canadian-Australasian Royal Mail Line, 890 W. Hastings St., Vancouver, B. C.

Union Line of New Zealand
SAIL FROM SAN FRANCISCO VIA TAHITI AND RAROTONGA
"MONOWAI" .....Sept. 30 Nov. 25 Jan. 20
"MAKURA" .....Oct. 28 Dec. 23 Feb. 17
For Fares, etc., apply Union S. S. Co., 230 California St., San Francisco, or James P. Robertson, Inc., 333 N. Michigan Ave., Phone State 3254-3255, or any tourist, railroad or steamship agent.

A New, Attractive, Moderate Cost Way to
FRANCE, ITALY, EGYPT AND THE HOLY LAND
American Export Lines, 200 S. La Salle St.

The Shortest Bridge to Europe
Cunard & Anchor Lines
346 No. Michigan Ave., Chicago

CORSICA
ILE-ROUSSE (30 from Nice)
NAPOLEON BONAPARTE. 130 rooms, bath and telephone. Park. 110 ha. Golf 18 holes. Tennis. Beach.

BERMUDA: Sailings twice weekly. "Franconia" and "Veendam" round trip fares from $60. Apply Tourist Agents or Furness Bermuda Line, 367 N. Michigan Ave., Chicago.

COOK'S TRAVEL SERVICE
Over 300 offices throughout the world.
Thos. Cook & Son, 350 N. Michigan Ave.

WHITE STAR LINE
ATLANTIC TRANSPORT LINE—RED STAR LINE—To all principal points in Europe.
INTERNATIONAL MERCANTILE MARINE CO., 180 No. Michigan Avenue, Chicago.

GRACE LINE
NEW YORK—CALIFORNIA
South and Central America

RESORTS AND TRAVEL
Ocean Travel.

PROGRESO (Yucatan)
from New Orleans. Sailings every 10 days via *S. S. Muspiace*—Gulf Mail Steamship Co. $50 one-way—$90 round trip. All-expense tours arranged.

NASSAU-MIAMI HAVANA
12-day, all-expense cruises fortnightly from New York via *S. S. Monarch*, next sailing September 26, $125 up round trip.

BERMUDA
$60 and up round trip—sailings twice weekly by fast, steady *S. S. Pan America* and large Munson South American Liners: *American Legion, Southern Cross, Western World.*

SOUTH AMERICA
Fastest, smooth-sailing Munson Liner (21,000) to gay Rio de Janeiro, Santos, Montevideo and Buenos Aires, leaving New York fortnightly. Next sailing October 3.

For further information see local tourist agency

MUNSON STEAMSHIP LINES
111 West Washington Street, Chicago
Tel. State 6628

HOLLAND-AMERICA LINE
Travel by a Famous Service to
EUROPE
Via Plymouth, Boulogne-sur-Mer, Rotterdam
ROTTERDAM, SEPT. 26
†Volendam Oct 3 *Statendam Oct. 10
*Less than 7 days across. †Lowest 1st class rates on the Atlantic, strictly 1st class service.
40 N. Dearborn St., Chicago, or Local Agents

PROTECT YOUR FUNDS WITH THE NEW DOLLAR SIZE AMERICAN EXPRESS TRAVELERS CHEQUES

EUROPE ... $250 TO $1107
Ask for Booklet "K"
THE TRAVEL GUILD, Inc.

LLOYD SABAUDO
TO THE MEDITERRANEAN. S. S. Conte Grande—S. S. Conte Biancamano. Apply to local agents or 318 S. Dearborn St., Chicago.

MEDITERRANEAN
ADRIATIC CRUISES
Saturnia and Vulcania
Cosulich Line, 180 W. Washington St., Chicago

"BEST IN TRAVEL"
RAYMOND & WHITCOMB CO.
176 North Michigan Ave., Chicago
Telephone State 0615

MICHIGAN.
GET THE VACATION NEWS about WEST MICHIGAN
Free Information Office
161 N. Michigan Ave. FRAnklin 8888

WEST VIRGINIA.
The Greenbrier and Cottages
WHITE SULPHUR SPRINGS, W. Va.
America's Most Beautiful All-Year Resort. Superb Golf. Famous Medical Baths.

Subscribe for The Tribune

Charles Collins' New Reviews of

King Making Too Much fo 'Scaramouch

Critic Finds Sabati New Book Dull.

BY FANNY BUTCHER

"Scaramouche, the King Make Rafael Sabatini. [Houghton-M Published today.

IN 1921 Rafael Sabatini, afte ing published previously ei volumes, mostly historical r with one or two volumes fictionized history, published a called "Scaramouche." It wa

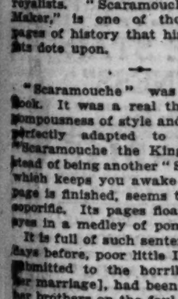

RAFAEL SABATINI.

story you gantly beled tard" his ar care stro l player yer, f teache litical rant French olutio all adven After teen ume barely medium success "Scaramouche" became an intern best seller.

The name of Rafael Sabat came known wherever English and whatever assorted lan "Scaramouche" achieved in tion]. Since then Mr. Sabati written nine new books and h most of his old books publis American editions. The tenth after "Scaramouche"—a sort ade celebration for it—is mouche the King Maker," th of a year in the life of the young man whose ideals of a tutional monarchy led him aw the revolution and into the the monarchists.

His love for a beautiful girl who was his affianced bri daughter of a stanch follower regent, led him into a passio votion to the cause of restor royal family to the throne th subtle and delicate wrecking revolution. It was the plan mouche to undermine the re by showing that its leade venial [previously making t by a lavish system of bribe when the moment was rife return of the regent, to offer it also a sadder people to him His plans worked out perfec

The moment was that pre and when the luscious appl gently to the ground with the of its perfection when he w irrefutable proof that all of that he had been risking hourly, often by the minute. gent had been trying to pers fair Aline to add herself to lins of mistresses. When Scar heard of that his interest in t let cause suffered such a se that he burned up all of t ments which would have the revolutionary leaders, an request of his fellow patriot, to the regent and told him why he had practically France into the hands of th tionists after having won he royalists. "Scaramouche, t Maker," is one of those pages of history that historic its dote upon.

"Scaramouche" was an book. It was a real thriller pompousness of style and ma perfectly adapted to its "Scaramouche the King Ma stead of being another "Scara which keeps you awake unti page is finished, seems to m soporific. Its pages floated eyes in a medley of pompou It is full of such sentences days before, poor little Leop mitted to the horrible marriage], had been imm her brothers on the foul alta mon. . . . Chabot, the licentious ex-Capuchin, turne installed in the handsome on the first floor of the Fre and thus to be regarded quilina." That sentence is random from page 280 of hundred and twenty pages. would yield as tidy a bit They are the kind that you or three times, and still fe hazy about the author's "Scaramouche the King Ma ms as long to read as Georg "Man's Own Story: Civiliza

$10,000 Plus Royalt
A new Dodd, M —Pictorial Rev
FIRST NOV COMPETITI
For 1931-32, open to all Am and Canadian writers wh not had a novel published
For particulars, addre
Dodd, Mead & Co., Pictoria 449 Fourth Ave., 22 W.

Have You Read Chapple's Book?
LA FOLLE SOCIALIS
At Newsstand One Dollar

Charles Collins' News and Reviews of the Theater

Chicago Daily Tribune

THE WORLD'S GREATEST NEWSPAPER

Edward Moore Writes of Music and the Musicians

WEDNESDAY, SEPTEMBER 23, 1931. ** 15

King Making Too Much for 'Scaramouche'

Critic Finds Sabatini's New Book Dull.

BY FANNY BUTCHER.

"Scaramouche, the King Maker," by Rafael Sabatini. [Houghton-Mifflin]. Published today.

Rafael Sabatini, after having published previously eighteen volumes, mostly historical novels, with one or two volumes of unpublished history, published a book called "Scaramouche." It was the story of a youth elegantly labeled "bastard" and his amazing career as strolling player, lawyer, fencing teacher, political aspirant in the French revolution and all around adventurer. After seventeen volumes of fairly medium success "Scaramouche" became an international best seller.

The name of Rafael Sabatini became known wherever English is read and wherever assorted languages "Scaramouche" achieved in translation. Since then Mr. Sabatini has written other new books and has seen most of his old books published in duodecimo editions. The tenth volume after "Scaramouche"—a sort of decade celebration for it—is "Scaramouche the King Maker," the story of a year in the life of the intrepid young man whose ideals of a constitutional monarchy led him away from the revolution and into the camp of the anarchists.

His love for a beautiful girl, Aline, who was his affianced bride, the daughter of a stanch follower of the regent, led him into a passionate devotion to the cause of restoring the royal family to the throne through a subtle and delicate wrecking of the revolution. It was the plan of Scaramouche to undermine the revolution by showing that its leaders were venal [previously making them so by a lavish system of bribery] and, when the moment was rife for the return of the regent, to offer a wiser rule to a sadder people to him to rule. His plans worked out perfectly.

The moment was that precise second when the luscious apple drops ripe to the ground with the fullness of perfection when he was given irrefutable proof that all of the time he had been risking his neck for, often by the minute, the regent had been trying to persuade the girl Aline to add herself to the royal list of mistresses. When Scaramouche heard of that his interest in the royalist cause suffered such a sea change that he burned up all of the documents which would have convicted the revolutionary leaders, and, at the request of his fellow patriot, he went to the regent and told him exactly what he had practically delivered Aline into the hands of the revolutionists after having won her for the regent. "Scaramouche, the King Maker" is one of those unwritten pages of history that historical novelists love upon.

"Scaramouche" was an exciting book. It was a real thriller, and its uncommon use of style and manner were cleverly adapted to its material. "Scaramouche the King Maker," instead of being another "Scaramouche" which keeps you awake until the last page is finished, seems to me a grand novelette. Its pages floated before my eyes in a medley of pompous writing. It is full of such sentences as "some days before, poor little Leopoldine had [Marriage], had been immolated by her brothers on the foul altar of mammon. . . . Chabot, the unclean, Capuchin, turned fop, was installed in the handsome apartments on the first floor of the Frey's house, and there to be regarded as its inmate." That sentence is grabbed at random from page 250 of the four hundred and twenty pages. Page 367 would yield as tidy a bit of words. They are the kind that you read two or three times, and still feel a little hazy about the author's intention. "Scaramouche the King Maker" took me as long to read as George Dorsey's "Man's Own Story: Civilization."

RAFAEL SABATINI, whose medium success "Scaramouche" became an international best seller.

GASOLINE ALLEY—THROUGH TRAFFIC

LORA HONEY, YOU AIN'T HALF ET YOUR BREAKFAST.
I CAN'T, RACHEL. I'M ALMOST LATE FOR SCHOOL, NOW.
THANKS, PETE.
MOVING
Reg U. S. Pat. Off., Copyright, 1931, by The Chicago Tribune
King

German Singer Holds Screen in This Talkie

Space Seems Too Small for His Acting.

"ZWEI KRAWATTEN."

To the birdies and the breezes
I confide
You're APT
Nicht to liebe dieses.

German production.
Presented at the Punch and Judy theater.
Featuring Michael Bohnen, Olga Tschechowa, Trude Lieske and Ralph Arthur Roberts.

By Mae Tinée.

Good Morning!

KIND — German musical comedy that's short on both music and comedy.

ACTING—The leading man, Michael Bohnen I believe is the name, of "Metropolitan Opera house fame," is a huge blond who acts all over the screen, which, when he sings, can scarcely contain him. Others in the cast do as well as could be expected considering the vehicle. The girl who plays Mabel is a beauty.

DIRECTION—Terrible, I thought.

PHOTOGRAPHY—Not bad.

SETS AND SCENERY—Rather a conglomeration.

STORY — Complicated to the non-German and stupid and overdrawn, I imagine, to intelligent Teutons. Better glance at the English synopsis on the program before entering the theater.

See you soon.

* *

Patented Flowers to Feature Show Given by Florists

A fall flower show in which patented blooms will be exhibited was planned yesterday at a meeting of the Allied Florists' association. The government has been patenting new varieties of roses and chrysanthemums since April 1. All members of the association plan to have exhibits at the show. The object of the association, of which more than 1,000 growers, wholesalers, and retailers are members of the Illinois branch, is to popularize flowers as an expression of sentiment.

* *

Earrings of Court Ladies of Babylon Displayed Here

Four gold earrings, which experts believe were worn by ladies at the court of King Nebuchadnezzar who ruled over Kish and Babylon 2,500 years ago, are now on exhibition in the Stanley Field hall of the Field Museum of Natural History, it was announced yesterday. The ornaments were found by the Field museum-Oxford university joint expedition to Mesopotamia in Babylonian graves on the site of the city of Kish.

* *

Flavor, Variety, Quality of Bread Discussed by Bakers

In bread as well as in other commodities there must be variety, members of the American Bakers' association were told yesterday at their annual convention at the Hotel Sherman by Ross E. Anderson of Los Angeles, president of the American Society of Bakery Engineers. Bread must have individuality, that is, of different shapes and sizes and of many varieties, the bakers were told, if sales are to be increased.

Film Time Table

[Paste It in Your Hat.]

Feature pictures are presented on the following schedules at these first run houses this week:

CASTLE—A. M.: 8:40, 10:38, 11:36, P. M.: 1:04, 2:32, 4:00, 5:28; 7:08, 8:36, 10:04, 11:32.

CHICAGO—A. M.: 11:10. P. M.: 1:34, 3:45, 5:15, 10:40 [approximately].

McVICKERS—A. M.: 9:05, 10:30. P. M.: 12:53, 2:47, 4:41, 6:35, 8:29, 10:23.

ORIENTAL—A. M.: 11. P. M.: 1:30, 4, 5:32, 8:02, 10:32 [approximately].

PALACE—A. M.: 11:55. P. M.: 2:40, 5:42, 8:46, 10:54.

PUNCH AND JUDY—A. M.: 11:19. P. M.: 1:05, 2:51, 4:37, 6:23, 8:09, 9:56.

ROOSEVELT—A. M.: 9, 10:55. P. M.: 12:50, 2:45, 4:40, 6:35, 8:30, 10:25.

STATE-LAKE—A. M.: 9:10, 11:04. P. M.: 12:58, 2:52, 4:46, 6:40, 8:34, 10:28.

UNITED ARTISTS—A. M.: 9:10, 11:03. P. M.: 12:56, 2:49, 4:42, 6:35, 8:28, 10:21.

WOODS—A. M.: 9, 10:55. P. M.: 12:50, 2:45, 4:40, 6:35, 8:30, 10:27.

Alice Grant Rosman's Best Novel
The SIXTH JOURNEY
By the Author of "The Window," etc.
At All Bookstores $2.00 MINTON BALCH

EPISCOPAL DEPUTIES VOTE MORE POWER FOR DEACONESSES

BY THE REV. JOHN EVANS.

Denver, Colo., Sept. 22.—[Special.]—Women will be admitted to a special ministry in the Episcopal church. At least a resolution adopted by the house of deputies today in the 50th triennial general convention here which gives such a status to deaconesses. Before the resolution becomes canon law, however, it must pass the house of bishops. The deaconnesses attending the sessions were jubilant. They say the action of the house of deputies is the first step toward the admission of deaconnesses to the chancels and sanctuaries of the church with full clerical rights.

The resolution was presented by the Rev. Dr. Howard C. Robbins of New York, former dean of the Cathedral of St. John the Divine. He explained the resolution does not provide full authority of women as ministers, but that it designates the order of deaconesses as "the one and only order of the ministry which we can recommend" at this time.

The report of the Lambeth conference of bishops held in London in 1930 points out the function of the deaconesses as being practically the same as deacons. In the Episcopal church there are three orders of the ministry, bishops, priests and deacons.

Banker Welcomes Daughter and Clerk After Elopement

(Picture on back page.)

Miss Frances Cady Oleson, daughter of John P. Oleson, vice president of the First National bank, eloped to Waukegan early yesterday morning and was married to Fred Floyd, a junior clerk in that institution.

Mr. and Mrs. Oleson welcomed the young couple to their home at 240 Woodstock avenue, Glencoe, later in the day. The bride and groom had known each other for three years, and while the elopement was a surprise, their marriage had been expected sometime in the near future, Mr. Oleson said.

The bridegroom lives in Evanston. He is the son of Mr. and Mrs. John David Floyd of Salisbury, N. C.

* *

Ice Fund Returns Gift Judge Sent; Total Now $2,758.74

Another gift for THE TRIBUNE free ice fund arrived yesterday, bringing the total to $2,758.74. The contribution of $5 was accompanied by a note requesting that only the initials, E. K., be used in acknowledgment. It was incorrectly stated in Thursday's TRIBUNE that the $100 sent to the ice fund by Judge Samuel Heller was raised by fines imposed in his court. This money, he said yesterday, was raised through the donation of offenders appearing in court. The money has been returned to Judge Heller, as donations raised in this manner are not accepted by the ice fund.

* *

Hoover Reminds Ohio Woman She's 106; Others Send Letters

New Lexington, O., Sept. 22.—(AP)—President Hoover has reminded Mrs. Susan Palmer Kennedy that today was her 106th birthday anniversary.

The President's congratulatory message came with similar greetings from Gov. George White of Ohio and served as a reminder to Mrs. Kennedy that she was to have another birthday.

"I might have forgotten all about it," she said; "had so many of them, you know."

BEG YOUR PARDON

An item yesterday about the shooting of Herbie Schaeffer, a pugilist, stated that Schaeffer lived at 4509 Oakenwald avenue. The managers of the building say no such person lives at that address.

Patients at the Edward Hines Jr. hospital sent a communication to THE TRIBUNE yesterday regarding an item printed Sept. 18 about the departure of Arthur Lee Hayward in a wheel chair for New York and then to Europe. The item referred to Hayward as a major and said he had been a patient at the government hospital nine years. These statements were said to be erroneous. According to a record supplied Hayward enlisted Oct. 29, 1918, and was discharged as a sergeant, and not as a major, on April 28, 1919, nearly six months after the armistice, and he had never been in a battle and was not wounded. He was treated at the hospital for multiple scelerosis, a disease of the spine, and he was a patient only nine months and not nine years, according to the communication.

Eckstein Loss at Ravinia $187,884.68

Guarantors Share Deficit of $279,829.

BY EDWARD MOORE.

For the privilege of presenting opera at Ravinia during the summer just ended, Mr. and Mrs. Louis Eckstein have guaranteed and assumed the sum of $187,884.68, the largest amount in the history of the company. Last year it was $139,107.20.

Opera giving is an expensive business, as the statement of the summer's operations reveals, and many things have worked against Mr. and Mrs. Eckstein. It is true that the cost of the company was less this year than last, $594,381.86 as against $625,727.33, but the income shows a greater disproportion, $314,552.18 as against $284,548.38, making the net loss for this summer $279,829.68 when last year it was $241,178.95.

In addition there is a subscription guarantee fund shared by 250 to 300 other persons. That fund, too, shows a falling off. This year it amounted to $91,945 and last year it was $102,071.75.

In an explanatory statement to the subscribers, Mr. Eckstein sets out that on the basis of the present loss an endowment fund of $6,000,000 would be needed to finance the undertaking.

"The present guarantee fund is, of course, wholly inadequate," he adds. "What the future is to be under these conditions, time alone will tell. But it is certain that no one man should carry indefinitely the burden and strain of the artistic direction and in addition contribute of his own resources 67 per cent of the deficit."

What is not contained in the statement comes as a postludial comment from Mr. Eckstein directly. He says Ravinia is not going to close. Nothing is going to stop it from opening again in the summer of 1932. He quotes Samuel Insull when that other magnate of opera was regarding the figures on the last season of the Civic Opera company:

"I am not licked yet."

OCEAN STEAMSHIP MOVEMENTS.

Arrived.	At.	From.
Saturnia	New York	Naples
Amer. Shipper	Hamburg	New York
Samaria	London	New York
Frederik VIII	Copenhagen	New York
Vulcania	Trieste	New York
Caledonia	Glasgow	New York
Conte Grande	Genoa	New York
Minnetonka	London	New York
Pres. Jefferson	Shanghai	Seattle
Sailed.	**From.**	**For.**
Lapland	Southampton	New York
St. Louis	Boulogne	New York
Europa	Bremen	New York
DeGrasse	New York	Havre

MUSIC DEPARTMENT OF U. OF C. STARTS OCT. 1; CARL BRICKEN HEAD

Through a special gift from an anonymous donor, the University of Chicago has been enabled to begin the development of a new department of music with the appointment of Carl Bricken, Pulitzer prize winner in 1929, as assistant professor of music. Mr. Bricken will give his first classes during the autumn quarter, which opens Oct. 1.

CARL BRICKEN.

Mack Evans, director of the University choir, will cooperate with Mr. Bricken.

"Our plans for the department of music necessarily are modest at present in view of the stringent financial condition, and we were able to appoint Mr. Bricken only through the assistance of a friend of the university who made a special gift," President Hutchins said yesterday.

Mr. Bricken received his B. A. degree at Yale in 1922, and conducted the Yale symphony orchestra for two years. He graduated from the Mannes School of Music in New York in 1926. He also studied composition with Rosario Scalero for six years, and studied piano in Paris with Alfred Cortot in 1926-'27.

Lake Forest Academy in 74th Year; 202 Students

Convocation exercises, held yesterday afternoon in Reid hall at the Lake Forest academy, marked the opening of the school for the seventy-fourth consecutive year. The number of students registered was 202, twelve more than the 1930 enrollment on opening day.

Addresses were made to the students by John Wayne Richards, head master of the school, and Dr. Herbert Prince.

Reid hall, which was damaged by fire last May, has been restored and made fireproof. Class rooms have been modernized by the elimination of the old fashioned school desks and their replacement by easy chairs.

* *

Americans in Paris.

[Chicago Tribune Press Service.]

PARIS, Sept. 22.—The following Americans registered today at the Paris bureau of THE CHICAGO DAILY TRIBUNE: Mrs. A. Loeb, Chicago; Jane Wilcoxson, Evanston, Ill.; Ben Irvin Butler, Rochester, N. Y., and Joseph B. Shick, Davenport, Ia.

Jelly, Sandwiches from North Shore Collected for Poor

Hundreds of glasses of jelly were donated yesterday by north shore commuters who left their contributions at the booth established by the Chicago Plant Fruit and Flower guild at the North Western station, from where they were taken to six distributing agencies. The jelly gifts were the result of a special one day drive of the Garden club of Evanston.

Many of the donors brought sandwiches, hundreds of which were taken with the preserves to the following institutions:

The Visiting Nurses' station at 3458 South State street; the House of Happiness, 3052 Gratten avenue; the University of Chicago settlement, 4830 Gross street; the Visiting Nurses' station at 734 West 47th street; the Martha Washington Home for Dependent Crippled Children, 4448 South Michigan, and the Old Peoples' home, 4724 Vincennes avenue.

Appreciation of the gifts was expressed by Miss Edna Foley, superintendent of the Visiting Nurses' association, who asked for a continuance of the work.

Mrs. Edwin Sherman, flower guild chairman of the Evanston Garden club, was in charge of the booth yesterday. It has been operated in cooperation with similar receiving booths at other railroad stations on scheduled days. This was part of the usual summer plan of the Flower guild, which this year began its operation with THE CHICAGO TRIBUNE lilac time on May 15. The program for 1931 is to close Friday, Oct. 2.

* *

Brother Cyprian to Retire as Teacher After 36 Years

The retirement of Brother Cyprian, C. S. C. as a teacher at Notre Dame University was announced yesterday. Brother Cyprian has been a teacher for 52 years, 36 of them at Notre Dame. Three heart attacks in the last two years and consequent paralyzation of his right arm brought an end to his teaching days. In 1895 Brother Cyprian went to Notre Dame to become associate professor of accounting. Since then he has taught thousands of students in bookkeeping and accounting. He was graduated from the Hollingsworth Business College in Covington, Ky., in 1876 and after joining Order of the Congregation of the Holy Cross he spent sixteen years in varous schools throughout the country before going to Notre Dame.

* *

Illinois Artists' Show Fits Spirit of Present Markets

These are goods days for Illinoisans to brighten their homes with the work of Illinois artists, according to the sponsors of the All Illinois Society of Fine Arts. That organization is holding an exhibition at the Stevens Hotel. There the artists, realizing the present state of the various markets, have priced their work at $10 to $100.

THE STAGE

STEPS have been taken to allay the congestion of premières announced for Oct. 4 and 5. Walker Whiteside, coming to the Blackstone in a drama called "Cape Forlorn," will select a date in the preceding week, probably Oct. 1. "Girl Crazy," scheduled for the Garrick, will wait until the tidal wave of openings has rolled by and will make its bow Thursday night, Oct. 8.

The booking of "Girl Crazy" at the Garrick means, of course, that "A Modern Virgin" is nearing the end of its string. The engagement will end Saturday night, Oct. 3, and the company will then go on tour.

The mystery over the theater in which the Chicago Civic Shakespeare society's company will offer its productions has been cleared up. The Majestic will be the place; the date of the première remains unchanged at Oct. 19. The company is rehearsing at the Princess.

George M. Cohan will pass on from the failure of his latest play, "Friendship," to the production of a comedy by Arthur Goodrich called "Perfect Marriage." He plans for a New York première in November. The locale of the play is a suburb of Paris, and its story deals with the celebration of a golden wedding anniversary. Mr. Cohan himself will not appear in the cast, and will entrust the stage direction to his veteran colleague, Sam Forrest.

The Dramatic League of Chicago has informed its subscribers that after four weeks of "The Venetian," opening Oct. 5, it will offer "Mrs. Moonlight," "Melo," "The Improper Duchess," "Lean Harvest" and "The New Colony"—the latter by Pirandello. "Pilate," with Philip Merivale as star, is a possibility for the season; and probably this is the drama, written by a pair of Chicago newspapermen, that once tempted George Arliss.

Mady Christians, an actress highly esteemed on the operetta stage of Germany, and also in the German film industry, reached New York a few days ago under contract to the Shuberts. She will be starred in "Arms and the Maid," a musical piece with a score by Jean Gilbert, who has composed many a Berlin hit. Guy Robertson will be her tenor auxiliary. C. C.

Ambitious Struggles of Adults Revealed in Night School Sessions

Young and old from almost every conceivable walk in life comprise the more than 52,000 persons who are attending Chicago public night schools, Dr. Charles J. Lunak, assistant superintendent of schools said yesterday. The night school sessions opened Monday.

In one high school class there is a woman 67 years old. In one of the shops a physician works at a lathe beside an attorney. In an abandoned coach in the Santa Fé yards, a class of 30 char women meet nightly to study English.

There are in all 210 classes studying English and civil government. This is an increase of 61 classes over last year. Teachers for this and other specified courses are provided on request of groups of 30 or more persons.

* *

African M.E. Church Begins Its Chicago Sessions Today

The annual Chicago conference of the African Methodist Episcopal church begins this morning at the Institutional church, 35th and Dearborn streets. It will close Sunday evening. The assignments of over 100 pastors to churches in Chicago and part of Illinois will be read. Five ministers will be elected as delegates to the general conference in Cleveland next May.

WOTTA LIFE! WOTTA LIFE!

FOLKS DO SO MUCH RAVIN' OVER TH' BE-UTI-FUL FALL LEAVES YOU'D THINK THEY'D DO SOMETHIN T' KEEP 'EM ON THE TREES
-GAAR WILLIAMS-
Reg U. S. Pat. Off. Copyright, 1931 by The Chicago Tribune

WIFE REMINDS HIM OF THEIR ANNIVERSARY, GOV. EMMERSON SAYS

Springfield, Ill., Sept. 22.—(AP)—When it comes to remembering his wedding anniversary, Gov. Louis L. Emmerson is like any one else. He and Mrs. Emmerson celebrated their forty-fourth wedding anniversary today, but he forgot about it until his wife reminded him—at least that is what he told Lieut. Gov. Fred Sterling over the telephone.

The governor and lieutenant governor were to visit Beardstown today, but the chief executive had to cancel the engagement.

A brand new wrist watch was Mrs. Emmerson's anniversary present to her husband. He had it on today, but he would look at it askance every now and then and remark that he never thought he would be "wearing a wrist watch."

Tonight the governor's daughter and son-in-law, Mr. and Mrs. Harold Watson, were with the rest of the family at the executive mansion to celebrate the anniversary.

Science Studies Growth of Ideas in Human Mind

Power of Habits Is Told at U. of Chicago.

BY PHILIP KINSLEY.

The age-old problem of the relationship between the mind and the body, how habits are acquired and how ideas are built up through experience, forms an important chapter of the syllabus of biological learning that is to be taught under the new plan of education that begins at the University of Chicago this week. This course has been prepared by thirteen faculty members, covering eleven scientific fields.

The attempts to solve the mind-body problem are set forth as follows:

1. Accept a dualism of mind and body.
   A. Psychophysical parallelism: Two distinct orders of reality running parallel. No attempt to explain the connection.
   B. Interactionism: Mind a force—mind has effect on body; i. e., the two forces interact.
   C. Epiphenomenalism: Body has effect on mind, but mind, being an epiphenomenon, has no effect on the body. [The doctrine that consciousness is secondary result of nervous system.]
   D. Divine harmony: When two things are correlated both may have a common cause [God the cause].
2. Mind or matter absolute [monism].
   A. Materialism: Mind explained in terms of matter. Mind is merely atoms in motion. Everything ultimately explainable in terms of physics and chemistry. Matter absolute.
   B. Psychic monism — [idealism]: Mind absolute. All we know is experience. Matter an illusion.
3. Mind and matter aspects of larger reality [monism.]
   A. Double aspect theory: Mind and matter merely to aspects of the same thing.
   B. Phenomenalism: Mind and matter workings of phases within a system.

The discussion of these theories is built upon the laboratory approach to the problems of learning. A process of learning is defined as the acquisition of a mode of response adapted to a problematic situation.

"A habit is an acquired mode of response or pattern reaction, and makes up the largest part of human behavior. . . . We are free only if we are supplied with effective habits. . . . Lack of balance between impulses and habits of control gives rise to various abnormalities. . . . Automatic handwriting is a running loose of some portion of the subject's habit systems. . . . Perception is the cognition, through any sense, of a present object in relation to some act of adjustment. . . . The object and the perceiving organism are inextricably bound up together."

On the nature and function of ideas the syllabus gives this teaching:

"An idea involves a thinking subject, a certain amount of past experience, something to think about and something to represent it. An idea is a representative process, a present object of experience in symbolic form. Ideas are substitutes for perceptions. They are of three kind: Memory, imagination and conception.

"Imagination is based on memory and depends on past experience for its content. What is new in imagination is the new combination or arrangement of its ideational items.

"John Locke established the modern doctrine that all ideas find their roots in sense experience. We are not born with ideas. We build them through experience. The symbols of thought may be sensations, images, or combinations of the two. According to the behaviorists, thought is implicit speech. Thought also goes on in terms of images. As a matter of fact, an object can be thought of in any way that it has been experienced.

"Thought tends to go out into overt action. To think of a thing to do is normally and naturally to do it. To think of doing a thing and not doing it is advanced and sophisticated behavior, involving reflection, inhibition and a system of values.

"Ideas may be aroused by perceptions, by other ideas and by intraorganic conditions. If one hears 'The Perfect Song' he may think of Amos and Andy. Mental telepathy has been suggested as another possibility of the arousal of thought. Today, science neither denies nor affirms, but considers the telepathic hypothesis highly improbable. Other suggested possibilities of the arousal of thought are spiritualism, the spontaneous arousal of ideas from the unconscious, and perseveration.

"Ideas, then, are substitutes for perceptions. We may think of a thing when we can't perceive it. Ideas are dynamic as well as cognitive processes. Involving nervous current as they do, they act as stimuli; they 'do something.' As the behaviorists insist, ideas as conscious processes do nothing. Consciousness is thus thrown out as ineffective and noncausal. It is the dynamic aspect, involving released nervous energy, that does effect behavior. Ideas may arouse moods and emotions; distract, disrupt, inhibit, or facilitate a present activity; give rise to motor acts; stimulate respiration; promote glandular responses, and other internal changes. Continued suggestion may cause illness or make for health.

"What thought arises and what it leads to depend on a variety of circumstances and conditions: Where you are, what you are doing, how you feel, and what your purpose or interest at the moment may be. Thought serves us in adapting to the world much as does perception. Objects of thought may represent the goal of our activities. We previse the future and by means of ideas attain or avoid our ends."

(This is the third of a series of articles on the new general courses at the University of Chicago. The fourth will be on the evidences of evolution.)

Have You Read Chapple's Book?
LA FOLLETTE SOCIALISM
At Newsstands—One Dollar

$10,000 Plus Royalties
Dodd, Mead Pictorial Review
FIRST NOVEL COMPETITION
Open to all American writers who have never published a novel.
Send for particulars, address Pictorial Review 22 W. 39th St. N. Y.

Girl Thinks Boy Is Beneath Her Because His Dad Runs Market

BY DORIS BLAKE.

"I am 20, as is he. But there is a decided difference in our stations in life. His father runs the neighborhood fruit market and my friend is in partnership with his dad.

"I am well educated and come from a fine home. I've attended college, play the piano and violin very well, and have been brought up in luxury, as I'm the only child, while he comes from a respectable but very poor home. He apparently is fond of me. While I don't think I am a snob, still you can see how I would be the target for wagging tongues if we continued. And I am thinking, too, of my parents, who would never approve because of our different social stations. CAROLINE B."

Just a bit of a snob, "Caroline!" Not a full sized one! If there wasn't some of the virus in your veins the question of the social differences wouldn't be so keen. But that's perhaps not your fault. It may be the fault of your parents and it may be the fault of our faulty democratic training. As a democracy, it must be admitted, America does entertain a brand of snobbishness that can't be duplicated in any other country.

Where there is a social caste difference felt it's bad business mixing marriage into it. Some one is going to suffer. Two some ones, more likely.

But I thought you young moderns had a way of figuring things out on your own. That you didn't let parental prejudice sway your course where those prejudices had no more basis than in the case presented. That you would defy conventions that prevented association with decent young men who might not happen to be as financially well born as yourself.

The son of a neighborhood fruit dealer has just as much chance of becoming tomorrow's leading citizen as the son of your own dad, did you have a brother. But, as I say, if you feel a gap in your social standings, for the boy's sake he'd better be let go free. If the wagging of neighborhood tongues would matter, it would be better for all concerned not to start them wagging.

* * *

Mothers' Aid Meeting.

The board of directors of the Mothers' aid of the Chicago Lying-In hospital will meet this morning at the Dora De Lee hall at 5841 Maryland avenue.

WINNIE WINKLE, THE BREADWINNER: The Boss Is Spellbound

NO, NO! YOU'VE GOT THAT NAME ALL WRONG !!! THE NAME IS SNUCK! MR. SNUCK !!
?
FOR TH' LOV'A PETE— WHAT'S ALL TH' ARGUMENT ABOUT IN HERE?
I CAN'T MAKE THAT NEW SHIPPING CLERK UNDERSTAND WHERE TO SEND AN ORDER !!
THE ORDER GOES TO MR. SNUCK! WAIT, I'LL SPELL IT FOR YOU— S LIKE IN CIRCLE—N LIKE PNEUMONIA—U FOR YUKON— C LIKE IN SIMPLE AND K LIKE IN CAKE !!
GOOD GOSH! HE'S THE DUMBEST GUY I EVER HEARD OF !!
BRANNER
SEPT. 23

DORIS BLAKE ANSWERS

It Takes Two to Quarrel.

"Dear Miss Blake: I love a girl who disagrees with me in practically everything I say, thus encouraging continuous quarreling. Should I continue seeing her? PETE."

Surely there are other girls who would make more agreeable companions for you.

Graceful Gestures Enhance the Beauty of a Woman's Hands

BY ANTOINETTE DONNELLY.

Pretty but dumb could aptly be applied to certain pairs of hands. Hands that just look "p. but d." Hands that haven't a spontaneous gesture; hands that look lazy. But you know what I mean.

Now, as I've said many times before, we beauty editors do not have to talk about fingernail upkeep. O, there are lots and lots of fingernails that aren't kept up, but nobody knows it better than their owner when they're not. Nobody knows better than she what should be done about them.

On the whole, however, the feminine hand condition in our country, so far as the nail tips are concerned, shows an awareness that their neatness is as imperative as brushing the teeth. Of course, some of these aware ones may be overtinted, undertinted—nevertheless, their nails can't be accused of lack of attention.

But that isn't enough for hand beauty. It's no deficit, to be sure, to have hands of pearly whiteness, with slightly pointed nails, carmined and brilliant. But gestures are what make the hand really lovely. It is much the same idea as a perfect figure in action being lovelier than one not in motion, the grace of movement being the beauty feature.

There are hands that are spontaneous of gesture and gracious of gesture. There are hands that have a magnetic warmth even in silence. There are hands that are utterly fascinating to follow in their graceful course. And there are hands that are positively ugly in every movement they make. The latter are tense hands, hands with nails pressing into the palms, hands extended finger wide and stiff as boards, and hands that are guided by a wrist that acts as if it were held in a vice.

Poised women always have the more gracious hand movements, if you'll notice. Women who are sure of themselves. Women who have nerves under control. They're the ones who can give the hand that last touch of beauty—grace and ease of movement.

BEAUTY ANSWERS

BY ANTOINETTE DONNELLY.

J. C.: BLEEDING GUMS ARE AN indication of trouble. It may be the first stage of pyorrhea, or maybe due to a tartar accumulation on the teeth which should be removed. Visit your dentist semi-annually.

Bright Sayings of the Children

Little Tommy had just started to school. When he got home his uncle was three, and Tommy told him he had received 100 in arithmetic. His uncle said to him in a teasing voice, "How much would seven roses, three roses, and two roses make?" Whereupon Tommy hesitatingly replied, "A bouquet?" J. I. M.

* *

WEDDING

The marriage of Miss La Della Rayney, daughter of Mr. and Mrs. William Charles Rayney of 2231 North Kenneth avenue, to Walter Schmals, also of Chicago, is to take place at 4:30 o'clock this afternoon at the Mission Covenant church in Austin.

ENGAGEMENT

Mr. and Mrs. Walter S. Voss of Evanston announce the engagement of their daughter, Elizabeth Heaton, to John Newton Barbee Jr., son of Mr. and Mrs. John N. Barbee of Chicago. Miss Voss is a senior at Northwestern university and a member of Delta Gamma sorority. Mr. Barbee was graduated from Harvard in 1928 and is a member of the D. U. club.

A FRIEND IN NEED

BY SALLY JOY BROWN.

"I am a widow and have four children. The boy is 8 years old and the girls are 14, 12, and 10. I have been out of work for about 9 months and cannot buy them the clothes they need for school. Can you help me by getting some for them?

"Miss J."

One risk no woman can afford

Unknown substitutes are *health* risk . . . you know Kotex is pure

THERE'S one chance no woman can afford to take. That's the chance of poorly made sanitary protection.

It may look like Kotex. But who made it? Where? How? Who guarantees safety, health protection?

You know you're safe with Kotex. It's a hospital product—last year 10,000,000 pads were used in hospitals alone. Kotex is pure, clean, immaculate through and through. Don't sacrifice this assurance *ever*. Kotex is available everywhere . . . you need never accept a questionable substitute, whose makers you do not know.

In addition, Kotex offers every comfort. It is amazingly soft, and its softness *lasts*.

KOTEX Sanitary Napkins

MOTION PICTURES DOWNTOWN

The Whole World Acclaims— STREET SCENE The GREATEST TALKING PICTURE EVER MADE!

In All Your Life Did You Ever Read Better Reviews Than These?

". . . what a movie . . . finest entertainment you ever had." —Mae Tinee, Tribune.

"This is *YOUR* picture . . . more than any other . . . you will not want to miss it." —Rob Reel, American.

". . . the ultimate in talking pictures to date." —Clark Rodenbach, News.

"Four diamonds. Must not be missed." —Doris Arden, Times.

"I'm going to see it again and again." —Walter Winchell, American.

The Story of Your Street—Any Street—In Any City!

Gossip-mongers are tearing a love-hungry mother apart—her husband suspects—her daughter understands—a love tryst-tragedy.

Elmer Rice's Prize Play with SYLVIA SIDNEY ESTELLE TAYLOR WM. COLLIER, JR.

Samuel Goldwyn Production

PUBLIX BALABAN & KATZ UNITED ARTISTS RANDOLPH at DEARBORN

MOTION PICTURES DOWNTOWN

FRIDAY — DRAMA BIG AS ALL OUTDOORS!

A MAN . . . loved by two women . . . one in silks and satins . . . the other clothed in savage lure and primitive beauty!

BETWEEN THEM THEY TORE HIS HEART TO SHREDS!

WARNER BAXTER in "The SQUAW MAN"

With a Superb Metro Cast

LUPE VELEZ ELEANOR BOARDMAN ROLAND YOUNG GRANT MITCHELL RAYMOND HATTON CHARLES BICKFORD

Masterfully Directed by CECIL B. DE MILLE

PUBLIX-BALABAN & KATZ ROOSEVELT STATE Near Wabash

MOTION PICTURES DOWNTOWN

WOODS RANDOLPH at DEARBORN

Continuous 8:45 a. m. 35c to 3 p. m. 50c to 7 p. m.

THE SCANDAL THAT SHOCKED THE WORLD!

THE DREYFUS CASE

MAE TINEE Says: "Here is an honest picture! A stirring picture! The 'Dreyfus Case' is great drama!"

MOTION PICTURES DOWNTOWN

R-K-O PALACE RANDOLPH at LA SALLE — STATE LAKE

35¢ to 3 50¢ to 6:30

(Doors Open 11 A. M.) HERE'S A REAL SHOW! Packed with entertainment! ESTELLE TAYLOR IN PERSON in RKO Vaudeville CONLIN & GLASS and Other RKO Acts ...And on the Screen... Young Lovers in Fiery Broadway Frolics! The RUNAROUND RKO-Radio Picture with MARY BRIAN JOS. CAWTHORN MARIE PREVOST

(Doors Open 9 A. M.) "ONE OF THE BEST they have EVER done!" —Carol Frink BERT WHEELER ROBT. WOOLSEY in RKO-Radio Riot "CAUGHT PLASTERED" with DOROTHY LEE It's their funniest since "Cuckoos!"

AT BOTH THEATERS FLOYD GIBBONS' SUPREME THRILLS

Saturday PALACE! FAVORITES OF THE ROXY GANG In Person

MOTION PICTURES DOWNTOWN

MISCELLANEOUS MISCELLANEOUS.

NOW! FREE AUTO PARKING for GRANADA Patrons

GRANADA SHERIDAN at DEVON — PUBLIX GREATER TALKIE THEATERS — MARBRO MADISON (Near CRAWFORD)

TODAY, 50c to 6:30 p. m. TWO BIG FEATURES

"HUCKLEBERRY FINN" Jackie Coogan, Mitzi Green, Jackie Searl, Junior Durkin

—And the Thriller—

"PHANTOM OF PARIS" JOHN GILBERT LEILA HYAMS LEWIS STONE

SOUTH

Warner Bros. Theatres CAPITOL 79th-Halsted

MIGHTY 2 POPULAR HITS 2

JANET GAYNOR Charles Farrell 'MERELY MARY ANN' Starts 3:15, 5:00, 7:45, 10:40

—Together With—

"HUCKLEBERRY FINN" Starts 3:25, 6:10, 9:05 with JACKIE COOGAN

AVALON 79th-Stony

TWO ROMANTIC TRIUMPHS On One Big Bargain Bill!

INA CLAIRE "REBOUND" Starts 3:21, 6:18, 9:09 —and— "PHANTOM of PARIS" LEWIS STONE JOHN GILBERT 2:00, 4:37, 7:43, 10:45

STRATFORD 63rd AND HALSTED

2 Mighty Dramatic Hits At the Price of One! 2

For Adults Only— CLAUDETTE COLBERT "Secrets of a Secretary" and DOROTHY MACKAILL Conrad Nagel, H. B. Warner "The Reckless Hour"

Added! Bobby Jones, "The Driver"

GROVE 76th-Cottage Grove JEFFERY 71st-Jeffery W. Engl'wood 83rd-Ashland (Adults Only) JOAN BENNETT Hardie Albright "HUSH MONEY"

Extra at the Grove and Jeffery Helen Twelvetrees— "A Woman of Experience"

HIGHLAND 70th-Ashland Barbara Stanwyck, Clark Gable, 'Night Nurse'

LEXINGTON (Dbl. Feat.) 1163 E. 63rd Warner Baxter, Dorothy Mackaill, 'Their Mad Moment' & "The Viking."

SHORE (Adults Only) 75th-Kingston Jas. Cagney, Joan Marlow, "Public Enemy" Added! Afrisas; "Flaming Jungles"

COSMO 79th-Halsted Ruth Chatterton, "The Magnificent Lie"

SYMPHONY (Dbl. Feat.) Chgo.-Cicero Norma Shearer, Clark Gable, Lionel Barrymore, 'A Free Soul' & 'Children of Dreams' Beautiful Chinaware Given Away Tonight

MOTION PICTURES DOWNTOWN

MISCELLANEOUS MISCELLANEOUS

Publix-Balaban & Katz WONDER THEATERS

CHICAGO RANDOLPH—STATE ST.—LAKE 35c—10:45 A. M. to 1 P. M. Richard BARTHELMESS Helen Chandler John Mack Brown "THE LAST FLIGHT" —On Stage— Riot of Color in "HACIENDA"

ORIENTAL RANDOLPH ST. (Near STATE) 35c—10:45 a. m. to 1 p. m. GINGER ROGERS BROOKE JOHNS (IN PERSON) in Stage Revel —On the Screen— ADULTS ONLY "CONFESSIONS of a COED" Sylvia Sydney, Phillips Holmes

ROOSEVELT STATE ST. near WASHINGTON 35c—9 A. M. to 1 P. M. CONSTANCE BENNETT in "BOUGHT" Richard Bennett, Ben Lyon

McVICKERS MADISON ST. near STATE 35c—9 A. M to 1 P. M. "THE STAR WITNESS" "Chic" Sale, Walter Huston Frances Starr

UNITED ARTISTS RANDOLPH ST at DEARBORN 35c—9 A. M. to 1 P. M. THIRD SMASHING WEEK! Elmer Rice's prize play "STREET SCENE" Sylvia Sidney, Estelle Taylor William Collier Jr.

PARADISE CRAWFORD near WASHINGTON 35c—1:00 to 6:30 P. M. 2 BIG STAGE SHOWS! Frankie Masters' 'Circus Days' LIONEL BARRYMORE KAY FRANCIS—POLLY MORAN "GUILTY HANDS"

UPTOWN BROADWAY at LAWRENCE 35c—1:30 to 6:30 P. M. JOAN CRAWFORD "THIS MODERN AGE" ADULTS ONLY AL KVALE and STAGE SHOW

TIVOLI COTTAGE GROVE near 63rd 35c—1:15 to 6:30 P. M. JOAN CRAWFORD "THIS MODERN AGE" ADULTS ONLY ZELDA SANTLEY—Stage

HARDING MILWAUKEE at LAWRENCE 25c—1:30-6:30, 2 Big Hits! Janet GAYNOR, Charles FARRELL "MERELY MARY ANN" and "50 FATHOMS DEEP." Jack Holt

TOWER 63 RD ST. at HALSTED 25c—1:30-6:30, 2 BIG FEATURES "HUCKLEBERRY FINN" Jackie Coogan, Mitzi Green "50 FATHOMS DEEP." Jack Holt

RIVIERA BROADWAY near LAWRENCE 25c—1:30-6:30, Double Smash Hit! "TRAVELING HUSBANDS" Evelyn Brent, Frank Albertson "HELL BOUND." Lloyd Hughes

NORSHORE HOWARD ST. near CLARK 25c—1:30-6:30, Double Feature Only CONSTANCE BENNETT in "COMMON LAW" "TRANSATLANTIC" Edmund Lowe

MARYLAND 63RD & MARYLAND CONSTANCE BENNETT "Common Law" & "HELL BOUND" Lee Carrillo

SENATE MADISON at KEDZIE WILL ROGERS "Young As You Feel" & "HELL BOUND" Lee Carrillo

CENTRAL PARK 3600 CICERO at ROOSEVELT "THE GREAT LOVER" Adolphe Menjou "Ex-Bad Boy," R. Armstrong

LEGITIMATELY SUCCEEDING "TWO HEARTS"

"THE MERRY WIVES OF VIENNA" (Die lustigen Weiber von Wien)

Germany's Last Word in Film Operettas

CINEMA CHICAGO AVE. at MICHIGAN Cont. 1 to 11 P. M. Children 25c

2—SMASHING FEATURES—2

"50 FATHOMS DEEP" with JACK HOLT—Also "TRANSATLANTIC" EDMUND LOWE—LOIS MORAN

ORPHEUM STATE AT MONROE

PUNCH & JUDY VAN BUREN at MICH. DOUBLE FEATURE BARGAIN PROGRAM By Popular Demand for One Week "RHEINLANDMADEL" —in addition to— "ZWEI KRAWATTEN" NO ADVANCE IN PRICES

AUSTIN

PLAISANCE 408 N. Parkside at Lake "A Free Soul" and "Honeymoon Lane"

IRIS 5743-47 Chicago Ave. Dbl. Feat. Barbara Stanwyck "The Miracle Woman" and "Goldie"

CASTLE STATE at MADISON —LAST TWO DAYS— "THE WHITE DEVIL" —STARTING FRIDAY— "Mystery of Life"

MAYWOOD

LIDO 5th Ave. at Washington Blvd. MATINEE DAILY Warner Baxter—"THEIR MAD MOMENT" Adolphe Menjou—"THE GREAT LOVER" Also BOBBY JONES

WEST

CROWN 1605 W. DIVISION Adults Only—Jean Harlow James Cagney—"Public Enemy"

MARSHALL SQ. 22d-Marshall Blvd. Always 70¢ James Cagney—"PUBLIC ENEMY"

WILSON 2418 W. Madison—Mat. Daily Adolphe Menjou—"THE GREAT LOVER" "Children of Chance"

HIGHLAND PARK

ALCYON Ruth Chatterton "THE MAGNIFICENT LIE"

LAKE FOREST

DEERPATH "2 HEARTS IN WALTZ TIME" GERMAN SCREEN OPERETTA

NORTHWEST

RIVOLI 4380 ELSTON Adults Only, 2 Features JEAN HARLOW—"PUBLIC ENEMY" ADOLPHE MENJOU—"GREAT LOVER"

NEW DRAKE 3548 MONTROSE JEAN HARLOW "GOLDIE" and "SMART MONEY" Free Hosiery Gift Nite at 9 P. M.

PORTAGE PARK 4050 Milwaukee Adults Only, Jean Harlow James Cagney—"PUBLIC ENEMY"

TIFFIN 4051 W. NORTH AVE. "Hell Below Zero" JAMES CAGNEY—"PUBLIC ENEMY"

MONT CLARE Grand Ave. at Harlem DOUBLE FEATURE "Public Enemy" and "Honeymoon Lane"

COMMODORE 3105 Irving Park Blvd. 25c. 6:30 to 7 P. M. "PUBLIC ENEMY"—"EX-BAD BOY"

IRVING Irving Park Blvd. and Crawford Double Feature, Adults Only "A FREE SOUL" and "UBANGI"

ALAMO 3641 W. CHICAGO Ladies' Guest Night "MAGNIFICENT LIE" and "FIRST AID"

BERWYN

NEW RITZ 6334 W. ROOSEVELT RD. JEAN HARLOW SPENCER TRACY—"GOLDIE" And Another Big Feature

Advertise in The Tribune

MOTION PICTURES DOWNTOWN

TODAY AT ESSANESS

VOGUE Broadway at Grace 35c—1:30 to 6:30 Ramon Novarro, "Son of India" Joan Bennett, "Hush Money." Adults Only

North Center Lincoln-Irving Opens 1:30 HELEN TWELVETREES, "A Woman of Experience." JOAN BENNETT, "Hush Money." Adults Only.

BYRD Madison at Cicero Opens 1:30 Held Over by Popular Demand James Cagney, "Public Enemy" Norma Shearer, "A Free Soul"—Adults Only

LAMAR Marion at Lake 'L' Opens 1:30 Gala Fashion Show on Stage Ruth Chatterton, "The Magnificent Lie"

BIOGRAPH 2433 Lincoln. Opens 1:30 James Cagney-Joan Harlow-"Public Enemy" Adolphe Menjou, "The Great Lover"

BROADWAY-STRAND 1543 Roosevelt CLARA KIMBALL YOUNG "MOTHER AND SON" ADOLPHE MENJOU—"GREAT LOVER"

EMBASSY 3940 Fullerton. Opens 6 Big Picture Revival "All Quiet on the Western Front" Wallace Beery, Marie Dressler, "Min & Bill"

DEVON 6225 Broadway. Opens 6 Clara Kimball Young, "Mother and Son" Joan Bennett, "Hush Money." Adults Only

400 6746 Sheridan. Opens 6 George Arliss, "Disraeli" and "The Lady from Nowhere"

CRAWFORD 19 S. Crawford. Opens 6 Marie Dressler, Polly Moran, "Politics" Tom Patricola, "Children of Dreams"

DAVIS Lincoln at Wilson. Open 6 P. M. JEAN HARLOW, JAMES CAGNEY, "The Public Enemy." RUTH CHATTERTON, "The Magnificent Lie." Adults Only

WILMETTE

WILMETTE "POLITICS" MARIE DRESSLER—POLLY MORAN

NORTOWN Western-Devon Matinee Daily CLAUDETTE COLBERT "50 FATHOMS DEEP." Jack Holt Herbert Marshall Mary Doran "Secrets of a Secretary"

GATEWAY Law.-Milwaukee Matinee Daily BARBARA STANWYCK RICHARD ARLEN Clark Gable in Frances Dee "NIGHT NURSE" "CAUGHT"

CONGRESS Milw.-Rockwell Matinee Daily "RECKLESS HOUR" RALPH GRAVES Conrad Nagel Helen Chandler Joan Blondell "SALVATION HELL"

STATE ADULTS ONLY 5814 W. Madison James Cagney, Jean Harlow "THE PUBLIC ENEMY" BILLY HOUSE Comedy HIT!

CRYSTAL WARNER BAXTER, "Their Mad Moment" and "Sweepstakes" North Av. Nr. Cal. with Eddie Quillan

BERWYN RUTH CHATTERTON in 6404 W. 22nd St. "Magnificent Lie" & Matinee Daily "SWEEPSTAKES" Eddie Quillan

CENTURY Clark-Diversey Matinee Daily WILL ROGERS HELEN Claudette Colbert "SECRETS OF A SECRETARY" Fifi D'Orsay in "Young As You Feel"

BELMONT Lincoln-Ashland Matinee Daily JOAN BENNETT HELEN Hardie Albright TWELVETREES "HUSH MONEY" "Woman of Experience" Sam Herman Revue, Bathing Beauty Contest on Stage, 8:30 P. M.

PANTHEON "TRANSATLANTIC" Sheridan nr. Wilson Edmund Lowe and Ralph Graves, 'SALVATION HELL'

LA GRANGE ADOLPHE MENJOU 94 S. 5th, La Gr. "THE GREAT LOVER" Billy House Comedy

MANOR Adults Only "PUBLIC ENEMY," James 5609 W. North Ave. Cagney and Warner Baxter, "THEIR MAD MOMENT"

WINDSOR Barbara Stanwyck, Clark 1235 N. Clark Gable, "NIGHT NURSE" RICHARD ARLEN, "Caught"

BELPARK ADOLPHE MENJOU "The 3331 N. Cicero Great Lover" and Eddie Quillan in "SWEEPSTAKES"

SOUTH

SCHOENSTADT'S TALKIE THEATERS PICCADILLY

Claudette Colbert 'Secrets of a Secretary'

Feature (73)-2:17-4:23-6:29-8:35-10:41

PEOPLES 47th and Ashland Joan Bennett, "Hush Money" Beautiful Electric Clock Given Away Free

ATLANTIC 98th-Crawford Gala Anniversary Week Adolphe Menjou Spencer Tracy in "The Great Lover" & "Quick Millions" Beautiful Radio Given Away Free An 18c Can of Corn Free to Every Person $500 DANCE CONTEST ON THE STAGE

HARPER 5236 Harper Ave Warner Baxter, "One Mad Moment"

PALACE 5242 W. 26th St. Sigmund Romberg's "Children of Dreams"

CHELTEN Exchange Ave. at 79th St. Children of Dreams Robert Armstrong—"EX-BAD BOY"

NEW REGENT 6826 S. HALSTED "THE VIKING" Double Feature and "GOLDIE"

OAKLAND SQ. 3947 Drexel Blvd. "HUSH MONEY" JOAN BENNETT and "CAUGHT"

COLONY 59TH & KEDZIE Norma Shearer—"A FREE SOUL" Lionel Barrymore

HAMILTON 71ST & PAXTON Barbara Stanwyck, "The Millionaire," 8:30 "Miracle Woman"—7:00-9:25

ROSELAND-STATE MICHIGAN, 110TH PLACE RAMON NOVARRO—"SON OF INDIA"

MOTION PICTURES DOWNTOWN

MISCELLANEOUS MISCELLANEOUS

COMMERCIAL 92nd & Commercial 2 Features—Adults Only JOAN BENNETT—OWEN MOORE "HUSH MONEY" Clara Kimball Young—"Mother and Son"

MIDWEST 35TH AND ARCHER Adults Only—Owen Moore Joan Bennett—"HUSH MONEY" 9:00 Show—5 ACTS OF VAUDEVILLE

RAMOVA 35TH & HALSTED Double Feature Warner Baxter—"Their Mad Moment" Norma Shearer—"A Free Soul"

JACKSON PARK Stony Island at 67th Double Feature Adolphe Menjou—"THE GREAT LOVER" Also "EX-BAD BOY"

R-K-O ENGLEWOOD 63rd & Halsted 25c. 1 to 6 P. M. RICHARD DIX in "Public Defender" and RKO Star Vaudeville

HIGHWAY 36TH & S. WESTERN Ruth Chatterton "Magnificent Lie"—"Ex-Bad Boy"

MARQUETTE 63RD & KEDZIE "PUBLIC ENEMY" Double Feature, Adults Only and "EX-BAD BOY"

NORTH.

25c. 1:30 Till 6:30 SHERIDAN 25c. 1:30 Till 6:30

Sheridan Road and Irving Park Blvd.

2 FEATURES WILL ROGERS—FIFI D'ORSAY "YOUNG AS YOU FEEL" CLAUDETTE COLBERT in "SECRETS OF A SECRETARY"

TERMINAL 3315 Lawrence 2 Features 25c Till 6:30 RAMON NOVARRO, "SON OF INDIA" MITZI GREEN, "NEWLY RICH"

RIDGE DEVON at CLARK Also Selected Short Subjects JAMES CAGNEY—JEAN HARLOW "THE PUBLIC ENEMY"

BUCKINGHAM 3319 N. CLARK Helen Twelvetrees "Woman of Experience"—4:36—9:36 P. M. Joan Bennett, "Hush Money"—7:45-10:29 P. M.

DE LUXE Wilson & Broadway, Near "L"—Adolphe Menjou "The Great Lover" and "Public Enemy"

PARK RIDGE

PICKWICK "The Great Lover" Ruth Chatterton—"The Magnificent Lie"

NORTH

HOWARD HOWARD ST. at PAULINA 25c Prices—1:30 to 6:30 FREE PARKING HELEN TWELVETREES "A WOMAN OF EXPERIENCE" Starts at 3:33—7:01—9:29 JOAN BENNETT—HARDIE ALBRIGHT "HUSH MONEY" Starts at 2:00—4:58—7:56—10:54 ADULTS ONLY

ADELPHI 7074 N. Clark—Two Theaters Cont. from 1:30 P. M. Constance Bennett—Paul Cavanagh "BORN TO LOVE" Jack Holt, Mary Astor, Ricardo Cortez "WHITE SHOULDERS" Comedy and News—Adm. Till 6:30, 10 & 15c

LAKE SHORE Broadway at Belmont "I Take This Woman" & "Young Sinners"

FOREST PARK

FOREST Madison St. at Des Plaines 2 Feature Attractions "THE VIKING"—Sea Thriller Barbara Stanwyck, 'Miracle Woman'

NO MAN'S LAND

Teatro del Lago Sheridan Road Between Wilmette & Kenilworth JAMES CAGNEY—JEAN HARLOW "THE PUBLIC ENEMY"

EVANSTON

VARSITY 1710 SHERMAN BARBARA STANWYCK "NIGHT NURSE"—"PUBLIC ENEMY"

The Marr... By VIN...

Irma Corbin arrives in Thrace for ... summer. Don Phillippe de Rodriques, ... being held in the town and the hotels ... Tom and Irma inquire at the town's inn ... Bill Fitzroy. Tom finds a cot and Bill ... to a dinner party in the hotel, where ...

INSTA... AMON...

It was two o'clock when the ... lobby while Bill went to pack. ... Wallace Graham. She could not ... slowly downstairs again.

He saw that Mrs. Clark was n... the matter, girlie? Scared to go ... alls mans? I was only going to ...

"Say, listen, a girl's a fool ... excuse for being a damn fool."

"I was merely interested in ... is so cold and hurt.

Irma laughed. "That's why ... fathers, Fitzroy, my good man; ...

He smiled, too. "Don't I eve...

"Sure." She kissed him ligh...

The Clarks stared. "Come o...

"Were you serious about tha...

"I never was seriouser."

"I'll be here for you. Good-...

"Goodnight."

They went then. Bill Fitzroy ... alone in the lobby of the finest ... Lillie frown between her eyebrow... alone had heard the music and h... dance in the Marble room. She ... knew at least a dozen people. S... had never heard before had given ...

She pursed her lips tightly a... the elevator. The clerk saw ... thoughts and was glad that the ... lobby. It had been bad enough ... in the way of refreshment.

Upstairs Irma arranged tha... to be moved in the morning to ...

It gave her a luxurious feeling

underwear, some stockings, the... There was much left in the suit...

She was not sleepy any m... within her bosom, however. S... champagne. She was a vaudev... tempt for men and women not ... able belief that a dumbbell is ... vaudeville. She hated to think ... meeting a bunch of hicks. The... in New York. She knew that e...

Irma thought her life with... have called it lonely. There w... She had never thought, and di... life gave her. Tommy and F... Occasionally they played on a ... Irma would eat together, perha... times there was a man, but t... who had bet life (that she cou... magazine.

Tonight had been different. ... danced for pleasure. Yes, she ...

She took pleasure in thinki... knew she was good looking, an... was. Sweet humility is rarely ... was proud of her wavy black ... formed brows. Her figure was ... if the assembled inhabitants o... They were her only point of b...

She thought of Wallace ... Fitzroy. He was nice, but d... being turned down, or would ... difference? Only a week in th...

She took her hair down. ... through it absentmindedly, t... shot out from the steps of th... distance there was a black f... factories. Thrace looked beau... floor of the Bartrum House. ... and kindly toward Thrace.

She undressed in the dar... forgotten that there were mat... fore she fell asleep she remem... was going to cost.

Bill Fitzroy rang the pho... first? He was downstairs in ... along in twenty minutes. It ... directly at her bedside and t... tiently awaiting her. She smi... show business was nothing ... men. She jumped out of bed ... were certainly shabby. She e... don smart sport clothes and ... sweet confidence that can co... her clothes are correct, becom...

Irma's makeup went on ... Fitzroy's eyes away from the ... and from the dress that wa... bear the hem.

She found him reading ... How did you sleep? Say, you ...

"Thanks," she answered.

Tommy looked in on the ... He had been to the theater. ... on and to rehearse the orche... Orchestra leaders had a habi...

Bill and Irma were happ... with the satisfying breakfast ... atuly and Bill invited him to ...

"No, thanks. I had bre... Irma."

He strode away.

"He's sore about somet...

Irma went to the theate... day. Her stage dresses had ... and a promise with an utter...

Philippe came to her dre... that she used in the tango.

"Say, nobody's using th... run through the waltz."

"Why the waltz? We'v...

"No, but it's tricky and ...

"You're crazy. Why sh...

"No, but you've never ... You can't fool me. I can se...

"You can see? O, you b... would run and tell you that ... with an old friend of his?"

"Don't get fresh, now ... thing——"

"Can I stop you if I've ...

"You think you're good ...

"Sure I do. I know w... dancer."

"Dancer, me eye! Say, ... circles around you."

(Copy...

EMBARRASSING MO...

Considerate Stran...

Riding on the "L," one ... happened to sit next to a ... who was reading the ... turned to the comic section, ... having a paper of my ow... eyes.

So interested was I in ... of Henrietta's wig that ... turned the page, evidently ... lished first, I unconsciously ... He looked at me, smiled, ... page back and said, "Have ... lished yet?"

Was I embarrassed? No... as I muttered, "That's al...

The Marriage Racket

By VINA DELMAR

SYNOPSIS.

Tom Corbin arrives in Thrace for a week's vaudeville engagement, with her dancing pal, Philippe de Rodriques, and their pianist, Tom Libby. A convention is being held in the town and the hotels are overflowing. Philippe grabs the first vacancy, a room and bath at the town's leading hostelry, where Tom runs into an old friend, Irma Fitzroy. Tom finds a cot and Bill turns over his room to Irma. Bill invites Irma to dinner party in the hotel, where she meets Wallace Graham.

INSTALLMENT III.

AMONG THE HICKS.

It was two o'clock when the party broke up. The Clarks waited in the lobby while Bill went to pack. Irma was engaged in conversation with Wallace Graham. She could not be snatched from him. Not till Bill was at the foot of the stairs again.

It was now that Mrs. Clark was not within earshot, then whispered: "What's the matter, girlie? Scared to go upstairs at the same time as the big, terrible man? I was only going to pack."

"Say, listen, a girl's a fool to go in the show business, but there's no excuse for being a damn fool."

"I was merely interested in getting my clothes, I assure you.' He chose to be cold and hurt.

Irma laughed. "That's why you noticed I wasn't with you, huh? Bees' feathers, Fitzroy, my good man; bees' feathers."

He smiled, too. "Don't I even get a kiss for giving you my room?"

"Sure." She kissed him lightly on the cheek.

The Clarks stared. "Come on, Bill," they said. "It's late."

"Were you serious about that dinner date?" Graham asked anxiously.

"I never was seriouser."

"I'll be here for you. Good-night."

"Good-night."

They went then. Bill Fitzroy, the Clarks, Wallace Graham. Irma stood alone in the lobby of the finest hotel she had ever lived in. There was a frown between her eyebrows. Life was so funny. A short while ago she had heard the music and had longed to be part of that bright, noisy crowd in the Marble room. She had known no one in Thrace and now she knew at least a dozen people. She had had no bed and a man of whom she had never heard before had given his, and it was all because of Tommy Libby.

She pursed her lips tightly and shook her head wonderingly as she entered the elevator. The clerk saw her so obviously in communion with her thoughts and was glad that the Marble room was not part of his responsibility. It had been bad enough making certain that Mr. Fitzroy was really out of his room for the night, without worrying what he served his guests in the way of refreshment.

Upstairs Irma arranged that portion of her belongings which were not to be worn in the morning to the theater. A comb, a brush, two sets of

It gave her a luxurious feeling to have the phone directly at her bedside.

underwear, some stockings, the extra dress, the clock. That was about all. There was much left in the suitcase. Things to be used in the theater.

She was not sleepy any more. She still had that warm, happy glow within her bosom, however. She thought now that perhaps it was not the champagne. She was a vaudevillian, with a vaudevillian's good natured contempt for men and women not of the theater and the vaudevillian's unshakable belief that a dumbbell is a person who doesn't know anything about vaudeville. She hated to think that the warm glow came from having enjoyed another a bunch of hicks. They were hicks, weren't they? They didn't live in New York. She knew that she had enjoyed it and she was ashamed.

Irma thought her life with Philippe's act a tough one, but she would not have called it lonely. There were always a bunch of people in the theater. It had never thought, and did not think now, how little companionship her life with Tommy and Philippe were nothing but annoyances to her. Customarily they played on a bill with an act that had a lone girl. She and the girl would eat together, perhaps shop together, then the week ended. Sometimes there was a man, but they did not make good companions for a girl to lead her life that she could stay virtuous. Usually it was Irma and a vaudevillian.

Tonight had been different. She had talked to people, laughed with them, danced for pleasure. Yes, she had enjoyed it.

She took pleasure in thinking how she must have looked to them. She knew she was good looking, and had no hesitation in reminding Phil that she was. Great humility is rarely practiced or appreciated in the theater. She was proud of her wavy black hair, her dark eyes beneath the sweeping, well defined brows. Her figure was good and her skin was perfect. She wondered if the assembled inhabitants of Thrace had noticed her teeth. She hoped so. She was her only point of beauty which got any special care or pampering.

She thought of Wallace Graham. He was nice. She thought of Bill Fitzroy. He was nice, but dangerous. She wondered if he'd be big about being turned down, or would he be pettish and nasty? Well, what was the difference? Only a week in the town. Bad or good, only a week.

She took her hair down. It fell about her shoulders. She ran the comb through it absentmindedly, then walked to the window. The main street cut out from the steps of the Bartrum and ran for a mile. Beyond in the distance there was a black fuzz that might be anything. Trees, hills, or houses. Thrace looked beautiful to Irma as she surveyed it from the fifth floor of the Bartrum House. Peaceful, happy, prosperous. She felt all warm and kindly toward Thrace.

She undressed in the dark and got into bed. O, such a bed! She had forgotten that there were mattresses like this. Thrace was so nice. Just before she fell asleep she remembered that she hadn't asked how much the room was going to cost.

Bill Fitzroy rang the phone at ten o'clock. Was Irma ready for breakfast? He was downstairs in the lobby. She told him to wait, that she'd be along in twenty minutes. It gave her a luxurious feeling to have the phone directly at her bedside and to have a good looking, prosperous man impatiently awaiting her. She smiled, remembering that as a kid she had thought her business was nothing else but comfort and good looking, prosperous men. She jumped out of bed and bathed and dressed quickly. Her clothes were certainly shabby. She eyed them sorrowfully. How nice it would be to have smart sport clothes and enter the lobby looking trim and feeling that sweet confidence that can come to a woman only with the knowledge that her clothes are correct, becoming, and absurdly expensive.

Irma's makeup went on more carefully than usual. She had to draw Tommy's eyes away from the little hat that had been sat on and rained on, and from the dress that was wrinkled and had a cigaret burn somewhere on the hem.

She found him reading the Thrace Democrat. He said "Hello, there! You did your sleep. Say, you're even good looking when I'm sober."

"Thanks," she answered. "The same to you."

Tommy looked in on them as they idled over their coffee and cigarets. He had been to the theater. It was his job to find out what time the act went on and to rehearse the orchestra. These duties were bad for his disposition. Orchestra leaders had a habit of being thick on Monday mornings.

Bill and Irma were happy in each other's company and feeling contented with the satisfying breakfast they had consumed. They greeted Tommy pleasantly and Bill invited him to sit down.

"No, thanks. I had breakfast an hour ago. We go on at three-fifty-five, first."

He strode away.

"He's sore about something," Irma said.

Irma went to the theater early. There was so much to do on opening day. Her stage dresses had to be pressed and her slippers given a hasty lick and a promise with an utterly inadequate cleaning fluid.

Philippe came to her dressing room while she was pressing the red gown that she used in the tango.

"Say, nobody's using the stage now," he said. "Let's get up there and run through the waltz."

"Why the waltz? We've never had trouble with it."

"No, but it's tricky and I don't want you to glue it up."

"You're crazy. Why should I glue it up? I never have."

"No, but you've never walked into the theater before with a hangover. You can't fool me. I can see that you were drunk last night."

"You can see? O, you big jackass! As though I didn't know that Tommy would run and tell you that I went to a party. Did he tell you that I slept with an old friend of his?"

"Don't get fresh, now. You can't afford it. Let me tell you something."

"Can I stop you if I've heard it?"

"You think you're good, don't you?"

"Sure I do. I know what I look like on a stage and I'm a darn good dancer."

"Dancer, me eye! Say, there's a little local girl right here who can dance circles around you."

[Copyright: 1931: By Vina Delmar.]

[Continued tomorrow.]

EMBARRASSING MOMENTS

Considerate Stranger.

Riding on the "L" one morning I happened to sit next to a young man who was reading the paper. He turned to the comic section, and I, not having a paper of my own, was all eyes.

So interested was I in the losing of Henrietta's wig that when he turned the page, evidently having finished first, I unconsciously said, "O!" He looked at me, smiled, turned the page back and said, "Haven't you finished yet?"

Was I embarrassed? No, not much so I muttered, "That's all right."

F. F.

NEW YORK SOCIETY

New York, Sept. 22.—[Special.]—Mrs. Frederic Pruyn now at her summer home, Club Island, near Clayton, N. Y., will join her parents, Mr. and Mrs. William Fellowes Morgan at 510 Park avenue on Oct. 1.

Mrs. Payne Whitney, Mrs. Reginald De Koven, Mrs. John Aspegren, and Miss Amy Aspegren are at Virginia Hot Springs.

Mr. and Mrs. Charles Scribner and Miss Julia B. Scribner have gone from New Marlboro, Mass., to Far Hills for the autumn.

Mrs. Marion McMillin has returned from Murray Bay.

Noted Chicago Family Plans Brief Visit Here

BY THALIA —

THE Hobart C. Chatfield-Taylors, whose visits in Chicago have been increasingly infrequent in recent years, it seems, are coming through from California to the east in a few days. Mrs. Chatfield-Taylor, however, is not to tarry at all, and he will be here for only a few days They are to arrive on Sunday from Santa Barbara, where they have been at their estate, Far Afield, in Montecito Mr. Chatfield-Taylor will be with his son and daughter-in-law, the Wayne Chatfield-Taylors, until the following Thursday, while his wife goes straight on to Detroit where members of her family live.

Before going to New York for the fall season there, Mr. Chatfield-Taylor plans to visit his daughter, Mrs. Hendricks Hallett Whitman (Adelaide Chatfield-Taylor), and her family in Boston, and his son, Robert F., who is now settled in Albany. Other Chatfield-Taylor news is that Otis, now an established playwright and critic, and his bride, the former Miss Janet Benson, are living in New York City. I read somewhere that they had been entertaining quite a lot on their yacht The Flip all summer, and that one of the enjoyments of their evening cruises was the playing of a large collection of foreign phonograph records. The Wayne Chatfield-Taylors plan to go to their place in Virginia a little later on for several weeks.

Women Monopolize Golf Course at Onwentsia.

The ladies took possession of Onwentsia yesterday and monopolized the club golf course from early morning until late afternoon for their annual powwow. More than 100 feminine golf fans took part in a series of games and stunts that were interrupted only for luncheon and the appointment of next year's committee.

Mrs. Charles Dennehy (Virginia Wilson of sports page fame) won the prize for the low gross, 18 holes, and Mrs. E. H. Brewer made the low net. Mrs. George F. McLaughlin won her share of glory for the lowest number of putts in 18 holes, and Mrs. Duncan Hodges gave a demonstration of plain and fancy driving. Mrs. Frederick Childs won a prize, too, for something or other that we couldn't make out over the long distance telephone.

Mrs. John Bancroft Hammond, who was Miss Betty Williamson before her marriage last May, is here from Peterboro, Canada, for a visit with her parents, Dr. and Mrs. Charles S. Williamson. Last year she had a benefit bridge party at the Williamson residence at 1517 North Dearborn parkway for the Service club, and she is to do the same thing this coming Sunday. The party is to be from 4 to 7 o'clock, and the tickets are a dollar a person.

Arthur Meekers Return to Chicago from Santa Barbara.

For good measure—Mr. and Mrs. Arthur Meeker are just back in their Lake Shore drive apartment after a long and pleasant summer in their new house in Santa Barbara. . . . Mrs. Arthur A. Burrows and her two sons have returned to Lake Forest after spending the summer in Hawaii. . . . Mrs. Harold C. Strotz, who was there for part of the time with them, returned a couple of weeks ago. . . . Mr. and Mrs. Cochran Supplee and their son, Billy, have moved into town from their summer place in Barrington and are at the Webster hotel. . . . Miss Elsa Armour, daughter of the A. Watson Armours, and W. Irving Osborne are to be married in November, but the plans are still tentative. . . . Mrs. Charles C. Buell returned from Europe on the Minnewaska, landing on Monday. . . . The Leroy W. Fullers have returned from a stay in Santa Barbara.

The Woman's City club will open its season with a reception on Monday afternoon, with the president, Mrs. Murry Nelson, presiding. Mrs. John Stuart Coonley and Mrs. John MacMahon will pour. Assistant hostesses include Mrs. Fred Atkins Moore, Mrs. Benjamin F. Langworthy, Mrs. Andrew MacLeish, Mrs. Horace K. Tenney, Mrs. Willoughby Walling, Mrs. E. H. Ochsner, and Mrs. Edward G. Pauling. Mrs. Arthur F. Planck is chairman of the hostess committee.

Marjorie Bertha's Debut Plans; Helen Powell to Marry.

Miss Marjorie Bertha, daughter of Mr. and Mrs. Edward Bertha of 1320 North State parkway, will make her debut at a tea on the afternoon of Dec. 23 at the Fortnightly club. Miss Bertha, who attended Smith last year, is leaving this week to take some special courses at Radcliffe preparatory to returning to Smith next season. Her brother, Edward Bertha Jr., and his roommate, Charles Daniel Frey Jr., will depart in a few days for the Berkshire school at Sheffield, Mass.

The marriage of Miss Helen Powell, daughter of Mr. and Mrs. William Perry Powell of 747 Kenesaw terrace, to William Warden Wallace will be solemnized at 11 o'clock in the morning of Wednesday, Oct. 7, at the residence of the bride's parents. Only the immediate families will be present at the ceremony, which will be followed by a reception at the Blackstone hotel. Miss Alice Bremner will attend Miss Powell as matron of honor and Miss Frances Weary and Miss Marjorie Murphy will be the bridesmaids. Norman Gerlach will be best man for the groom and the ushers will be Daniel McGuire and John E. Powell.

* *

WASHINGTON SOCIETY

Washington, D. C., Sept. 22.—[Special.]—Mrs. Hoover, honorary president of the Girl Scouts of America, and about twenty-five members of the executive council left the White House this afternoon for the President's Rapidan camp. There they will hold their regular meeting and Mrs. Hoover will entertain them for a couple of days. Mrs. Hoover has invited the members of the League of Republican Women of the District of Columbia to a garden party at the White House Oct. 8.

Mr. and Mrs. David St. Pierre Gaillard and their children have returned to their suburban home, The Rocks, from their summer home on Mackinack island, adjoining the summer home of Mrs. Gaillard's mother, Mrs. Delos A. Blodgett.

MARRIED

MRS. JAMES W. BARTON.
[Du Bois Photo.]

Mrs. Joseph Royal Whitlock of 1603 Ridge avenue announces the marriage of her daughter, Margaret Dean, to James Ware Barton of Cedar Rapids, Ia.

Paris Turns Back Leaf in the Style Notebook

BY BETTINA BEDWELL.

PARIS.—[Special.]—The gored skirt of the Gibson girl and the starched dicky of other days are details that keep on repeating themselves as the fall parade of Paris fashions marches by. They come back from the limbo of lost styles to make our newest clothes look new, for though the gored skirt and the dicky have a fashion past, they are new the way that Paris presents them today.

The four and six gored skirt of the Gibson girl, as rendered in 1931, is a twelve and fifteen gored skirt, minus the length and hair cloth hem of its ancestor. The new gored skirt is fitted like its forerunner, but being worn over a natural figure, as you see in the sketch, it looks very little like the old.

This new gored skirt is practical and graceful, and is being featured with one piece dresses and sports suits by French dressmakers. In the picture here the gored skirt is part of a one piece frock made of Algerian blue, drawn-thread, woolen, and has a stairstep yoke attached by a bias band at the hips.

The second new-old detail is the starched dicky that gives freshness and chic to the very simple blouse of this frock. This dicky is made of piquélike silk, and is only slightly stiffened to hold its shape. It extends around the shoulders and down the front in a U-shaped piece that buttons on to the dress with white porcelain buttons. It is trimmed with narrow ruffles of Irish crochet lace, and there is a bow of blue wool at the neck. The cuffs and ruffles are of Irish lace.

Special
Mme. Love
French Permanent

Regular $4.00 Wave for $2.00
Complete
Leaves the hair soft and silky, with an alluring, lasting wave.

A New Service to Chicago Women

Our New York Skin Expert is here to render this service without cost or obligation.

A Complimentary Facial
Advice on care of the skin and correct application of make-up. Madison St. shop only. Individual Powder Blending $1.00

No Appointment Necessary

Madame Love
FRENCH BEAUTY SHOP
31 E. Madison St. Ground Floor
Dearborn 6603-0304
1949 Lawrence Ave.
Sunnyside 0927-0028
924 Wilson Ave.
Ardmore 0770

Singing by Audience Adds More Beauty to Negro Spirituals

No question about it, the Negro audiences of this city and presumably every other American city know things about community singing that white assemblages have hardly begun to dream about.

There was a Negro jubilee and concert at Soldiers' field last night. Its object was to provide a fund for the relief of the unemployed. Its material was mostly the music of the race, spirituals now wailing now jubilant, art songs from the pens of such eminent Negro composers as J. Rosamond Johnson and Nathaniel Dett, a large band conducted by Chauncey Murdock and George E. Duff, choruses directed by J. Wesley Jones, James A. Mundy, Edward Boatner Elmer A. Simpson, William Henry Smith, and others. Incidentally there were remarks by Congressman Oscar De Priest, and a reading of the Lincoln emancipation proclamation by J. R. Lynch, a major in the civil war, later a congressman, feeble of step, but firm of voice. But an important part of the program was the community singing directed by William Myrick and C. A. Guliatt.

I wish that all who ever indulge in community singing could have heard the voice of an unknown baritone who sat about fifteen feet from me, full toned, unforced, velvety and resonant at the same time. It was an education in agreeable singing to hear him. Between phrases he nonchalantly puffed on a cigar, but he knew his tunes and his words, and when the spirit moved him, his voice soared and floated and fairly hypnotized with its quality. Now multiply that voice by several thousand of those who were in the choruses and those who were not, and you can get some idea of what community singing means in a Negro gathering. Any huge chorus is likely to be impressive, because of its numbers, but when that chorus is mostly made up of fine voices, the effect just as tone is almost beyond description. E. M.

* *

Joseph Powley Elected as Odd Fellows' Grand Sire

WINNIPEG, Sept. 22.—(AP)—Joseph Powley, Toronto, today was installed as grand sire and commander in chief of the Independent Order of Odd Fellows. He had been deputy grand sire for the last year and his promotion followed as a matter of course at the meeting of the supreme grand lodge here. W. F. Jackson, Fort Scott, Kas., was elected deputy grand sire.

* *

Delta Alpha Meeting.

Delta Alpha National sorority will hold its twenty-seventh annual convention today, tomorrow, and Friday at the Medinah Athletic club.

PATTERNS BY CLOTILDE

[Registered U. S. Patent Office.]

WOMAN'S DRESS.

The crossover bodice with the crossover vestee, and the vertical side front closing are all points to conceal breadth in this smart dress. The skirt is slightly circular and is joined to the long waisted bodice. The belt may be worn where it is most becoming. Wool jersey or crêpe, flat silk crêpe and satin are all suitable materials.

The pattern, 3026, comes in sizes 36, 38, 40, 42, 44, 46, and 48 inches bust measure. Size 36 requires 3¾ yards of 39 inch material with ⅝ yard of 35 inch contrasting.

3026

Order Blank for Clotilde Patterns

CLOTILDE PATTERNS,
CHICAGO TRIBUNE, P. O. BOX 527,
Grand Central Station, New York City.

Inclosed find $..... Please send me the Clotilde patterns listed below:

Pattern No..... Size..... Price.....

3026.....

Name .....

Number and Street .....

City .....

State .....

How to Order Clotilde Patterns.

Write your name and address plainly on dotted lines, giving number and size of such patterns as you want. Inclose 10 cents in stamps or coin [coin preferred; wrap it carefully], for each number, and address your order to Clotilde Patterns, CHICAGO TRIBUNE, P. O. Box 527, Grand Central station, New York City.

Note—Clotilde patterns are made in New York exclusively for THE CHICAGO DAILY TRIBUNE.

What's Doing Today

MEETINGS.

Calvert club.....Auditorium hotel
Daughters of Isabella.....Great Northern
De Pinna exhibit.....Drake hotel
Dorothy Gray school.....Knickerbocker
International Council of Religious Education.....Stevens

LUNCHEONS.

Alpha Sigma Lambda.....Field's grill
Business Men's Prohibition Foundation.....Great Northern
Beta Psi.....Mandel's ivory room
Chicago Assn. of Zeta Psi.....Mandel's ivory room
Chicago Tennis Assn.....Field's men's grill
Circus Fans.....Hotel Sherman
Delta Chi.....Chicago Bar Assn.
Delta Pi.....Gimbel's Rest.
Delta Tau Delta.....Chicago Engineers club
Kappa Alpha.....Brevoort
Hyde Park Kiwanis.....Windermere
Lake View Kiwanis.....Webster
Woodlawn Kiwanis.....Wedgewood
Lambda Chi Alpha.....Carson Pirie
Lambda Gamma Phi.....Chicago Bar Assn.
Lions club.....St. Clair hotel
Military Intelligence Assn.....Hotel La Salle
Naval post, No. 372, American Legion.....Mandel's ivory room
Phi Beta Delta.....Elks club
Phi Chi Theta.....Mandel's
Phi Epsilon Pi.....Gimbel's Rest.
Polar club.....Belden-Stratford
Psi Gamma Rho.....Hotel La Salle
Purdue Assn. of Chicago.....Chicago Engineers club
Sehlaraffia.....Atlantic hotel
Sigma Nu.....Chicago Engineers club
65th Cavalry Div.....Great Northern

EVENING EVENTS.

American Admirers of German Art.....Atlantic hotel
Jewish Big Sisters.....Hotel La Salle
Operetta—Elmer Siegel Aux..Stevens hotel
Republic Welfare Doctors.....Bismarck
Rho Tau Delta.....Chicago Lighting Inst.

[Compiled by the Convention Bureau of the Chicago Association of Commerce, to which please send any additions or corrections.]

Snappy Results in Discipline Found a Poor Way to Success

BY GLADYS HUNTINGTON BEVANS.

Here is part of a letter after my own heart:

"Our little 3 year old girl is a sturdy, sunny, and sweet natured cherub and so advanced for her short two years that we find ourselves often expecting more than we should of her. We have always explained everything to her fully from the time she was a tiny baby, and it surely pays in every way.

"I recently made an error in punishment that turned into an amusing boomerang, and it took one of your recent articles to give me the clew to correction. Bettie had picked up the habit of shrieking and screaming when things displeased her. One afternoon following her nap she was simply impossible and after trying out all the usual methods of relief I dumped the young lady back into her bed and told her she would have to stay there until she quit that screeching.

"She came out a bit later so sweetly chastened that I was, of course, encouraged to try the threat of putting her to bed the next time she screamed so violently. It always worked—but she, of course, changed immediately from the little girl who always went to bed and to her naps without a murmur into one who howled herself to sleep. And I am still trying to undo the damage."

Perhaps one of the most difficult things about which to convince people in connection with the training of children is that methods which may give snappily successful results at the moment are not always the best in the end. A sharp slap may make a small child take her hands off something she shouldn't have, but it isn't the way to develop her sense of touch and to train her in intelligent use of her hands. A threat may quiet a crying child instantly, but it doesn't form the basis for a consistent means of guidance.

So, what is convenient at the moment isn't always wisest. Often it requires keen insight and a great deal of self-control for a mother to work through a slow process of management which her intelligence approves when she has authority enough with her child to gain her ends speedily by another route.

[Copyright: 1931: By The Chicago Tribune.]

THINK OF YOUR FIGURE FIRST

CHARIS is priced from $6.95 up. The garment illustrated costs $9.50.

Your face, your hair, your hands are only a part of your charm. Until you consider your figure carefully — until you achieve graceful proportions and attractive contours, you cannot reach your full possibilities for beauty.

Think of your figure now—of its natural irregularities to be corrected. CHARIS is the only foundation garment to do that properly . . . and comfortably. You readily adjust its patented design to exactly meet your particular needs.

You can have a private showing of CHARIS in your home by 'phoning the address below for a representative.

Hear DOROTHY CHASE and the Charis Morning Musicale over WBBM, Thursday, 10:00 A. M.

CHARIS
REG. U.S. PAT. OFF.
OF CHICAGO

Distributor of Charis products, manufactured by Charis Corporation, Allentown, Pa.

209 South State Street, 9th Floor Republic Bldg.
Phone: Harrison 6465

Tired?
Thirsty?
Nothing so refreshing as . . .
White Rock
The leading mineral water

THREE MEALS A DAY

From the Tribune Cook Book

BY MARY MEADE.

Tomorrow's Menu

MORNING

Halves of Grapefruit
Oatmeal
Cinnamon Toast
Milk Coffee

NOON

Welsh Rarebit
Leaf Lettuce with French Dressing
Wholewheat Sandwiches
Milk Tea

NIGHT

Fruit Cup
Stuffed Beef Roll
Mashed Potatoes Lima Beans
Steamed Chocolate Pudding
Cream Sauce
Milk Coffee

Food Talk.

Methinks there were promises of grape jelly and jam recipes made with pectin scheduled for this morning. While we are on the subject of pectin, remember that you don't need to buy it, if you feel in the mood to manufacture your own. I make mine out of tart, hard apples, and I'll be glad to forward the recipe, if you wish it.

GRAPE JELLY [PECTIN].

4 cups [2 pounds] juice.
7½ cups of sugar [3¾ pounds].
½ cup of fruit pectin.

Stem and wash about three pounds of fully ripe grapes, and crush thoroughly. Add ½ cup of water; bring to a boil; cover, and simmer ten minutes. Place fruit in a jelly bag to drip through for juice. Measure the sugar and juice into a large saucepan and mix. Bring to a boil over a hot fire, and at once add the fruit pectin, stirring constantly. Then bring to a full rolling boil and boil hard for ½ minute.

Remove from the fire; skim, and pour quickly into sterile glasses. Paraffin the jelly after it has cooled. Yield: About eleven eight ounce glasses.

GRAPE JAM [PECTIN].

4½ cups [2¼ pounds] of prepared fruit.
7 cups [3 pounds] of sugar.
½ cup of fruit pectin.

Slip the skins from about three pounds of fully ripe grapes. Simmer the pulp, covered, five minutes. Remove the seeds by sieving. Chop or grind the skins and add to the pulp. Add ½ cup of water and, if desired, the grated rind of one orange. Stir until the mixture boils. Simmer, covered, thirty minutes. Measure the sugar and prepared fruit into a large kettle; mix well, and bring to a full rolling boil over a hot fire. Stir constantly before and during boiling. Boil hard for one minute. Remove from the fire and stir in the fruit pectin.

Pour quickly into sterile glasses. Paraffin when it is cool. Yield: Eleven eight ounce glasses.

Many requests for meat recipes have found their way to us lately. Hope you like this one.

STUFFED BEEF ROLL.

1 slice of round steak 1 inch thick.
1 cup of suet ground fine.
1 tablespoon of chopped onion.
½ teaspoon of sage.
1 cup of bread crumbs.
½ cup of chopped celery.
Salt and pepper.
Flour.

Upon the slice of beef sprinkle three-fourths of a cup of the suet. Add a layer of the dressing made of the bread crumbs, onion, celery, and seasonings. Roll up the beef tightly and tie together with a piece of string. Melt the remaining suet in a baking pan, and when it is hot, put in the meat which has been dredged flour. Brown on all sides, and then add 1 cup of hot water to the pan. Cover and cook slowly for three hours at an oven temperature of 275 degrees Fahrenheit.

When you finish baking, remove the meat to a serving platter and make a gravy with the drippings in the bottom of the pan.

AMUSEMENTS.

CHICAGO STADIUM 1800 W. Madison EVERY NITE AT 8:15 MATS. SAT.-SUN. 2:15 — TEN DAYS STARTING FRIDAY Oct. 2
COL. W. T. JOHNSON Presents THE WORLD'S CHAMPIONSHIP
RODEO
Tickets Now Selling at 65 West Madison St.—All Loutsout Offices—L. Klein Dept. Store, 14th & Halsted St.—and Chicago Stadium Box Office.

SELWYN: Opens Next Mon.
SEATS ARE ON SALE
First Time Here Since "THE OUTSIDER"
Lionel Atwill
In His Long-Run New-York Success
"THE SILENT WITNESS"
with KAY STROZZI
NOTE—Dramatic League subscribers may buy seats for Mr. Atwill at League rates.

APOLLO Pop. Mat. Today
Screamingly Funny Farce-Comedy
'In the BEST of FAMILIES'
DIRECT FROM 20 WEEKS ON BROADWAY

PLAYHOUSE NITES $1.00 to $3.00 Pop. $2 Mat. Today
TAYLOR HOLMES
IN THE JOHN GOLDEN SUCCESS
SALT WATER
with FISKE O'HARA

ILLINOIS THEATRE 8:20 NIGHTLY
"THE GREEN PASTURES"
NITES $3 $1.50—MAT. TODAY $2.50-$1

AMUSEMENTS.

GRAND OPERA HOUSE SEATS NOW Opens Next Sun.
LOU HOLTZ
—in—
YOU SAID IT
The Sweet and Hot Musical Comedy
with
LYDA ROBERTI STANLEY SMITH JUNE O'DEA
And Seventy Lively Collegiates

DANCING NIGHTLY EXCEPT SUNDAYS
MARINE DINING ROOM
Paul Whiteman and his Orchestra return Saturday, Sept. 26, for the WINTER SEASON; Make Reservations Now for Gala Welcome Home Party Sept. 26. All Admission and Cover Charges Devoted to Governor's Relief Fund.
FASHION REVIEW—THURSDAY, SEPT. 24
Presented by the Nonotta and Boudoir Shops; Furs by J. S. Jewelry Accessories by Barnett Rich & Bros. EDGEWATER BEACH HOTEL
5300 Block Sheridan Road. Phone Longbeach 6000.

GARRICK POPULAR MAT. TODAY Last 2 Weeks
The Hilarious and Unsaintly Comedy
A Modern Virgin
by the author of "YOUNG SINNERS" with Margaret Sullavan, Herbert Rawlinson and ROGER PRYOR

IT'S A RIOT OF LAUGHTER
BARRY CONNERS' COMEDY
UNEXPECTED HUSBAND
ADELPHI Evenings at 8:30 POP. MAT. TODAY

RIALTO State at Van Buren Cont. from 9:30 A. M.
BURLESQUE
PRICES! 40c-75c to 1 P. M. 50c-$1.00 thereafter.

DAIRY FARMS OF WISCONSIN BRING AMPLE PROFITS

Careful Farming Methods Prove Out.

BY PAUL POTTER.
[Chicago Tribune Press Service.]

Madison, Wis., Sept. 22.—[Special.]—Harvest time in southern Wisconsin where silos and haylofts are filled, and where potatoes, apples, and home grown meats as well as butter and cream will afford three square meals a day for all the family this winter, makes farm life look pretty good to hundreds of city folk these days.

And in a farm to farm survey this week, it is disclosed that the dependable dairy cow, plus cheap feed and farm buildings not too heavily encumbered, have given the dependable, quiet Wisconsin dairymen that same sort of satisfaction.

A better feeling is noted in this fertile country this fall than has prevailed rurally in more than a decade, although you will find quasi-farm leaders and politicians unheedful of the fact.

"I guess we're getting back to normal," said more than one farmer whose practices over recent years have been such that he can effect savings and avail himself of the wide spread between dairy products, poultry, and feed costs this season to keep out of the red.

Farms Without Indebtedness.

An unusual condition. Yet one indicative of how some good farmers are showing up the poorer ones was found near Darien, Walworth county. A six mile highway was cut through, and in acquiring the right of way it was found that only one 57 acre farm had any indebtedness whatever against it.

In general the weather that has made some parts of the state the driest in memory of old timers, has carried other sections through to fine crops. Heavy rains in September have retrieved both physical and mental conditions in agrarian Wisconsin to a point where local authorities claim that northern Illinois and these eastern and southern counties are in better shape than any other farm area of similar size.

Recent rises in dairy and poultry prices have been accompanied by a long delayed return in sales of dairy cattle and eggs from Wisconsin. More than a trainload of cows have been shipped into New Jersey, New York, Illinois, and the Ohio valley in August and September.

John Harris, Elkhorn banker, and Frank Johnson of Darien will show you that mixed feeds are selling at 50 to 55 per cent of their prices in January, 1930, while milk prices have dropped but 30 per cent.

Cheap Feed for Hogs.

Several hog farmers declared they expected to "break even" at least with hogs at a nickel a pound, because they could buy barley, corn, and oil feeds at less than half what they cost when hogs were selling at 9 to 10 cents.

These are the men who can carry through, some of them owners of farms, some tenants. In the main the successful men are relatively free from debt, are able to keep labor within the family and a hired hand are not needing new buildings or machinery because they cared for what they had, and who kept soil fertility up constantly while their neighbors were being "spoiled" by war time prices.

There is not a county in the southern half of Wisconsin that does not have ten to forty such farmers, able men who were ready for these "weeding out" times—but you don't hear from or about them till you meet them at work.

"If it were not for the increase in taxes I would have just as much net profit this year as I had any year since 1921," declared John M., Rock county farmer.

MILWAUKEE FIRST AS DOMESTIC LAKE PORT, FEDERAL STUDY SHOWS

(Picture on back page.)
[Chicago Tribune Press Service.]

Washington, D. C., Sept. 22.—[Special.]—The growing importance of Milwaukee as a great lakes port is shown by a study just completed by the board of engineers for rivers and harbors in coöperation with the bureau of operations of the United States shipping board. Although tenth among great lakes ports in 1930 in terms of trade tonnage, Milwaukee ranked first from the standpoint of domestic commerce handled.

"Due principally to the great volume of car ferry traffic in valuable goods, Milwaukee in 1930 ranked first in lake ports, from the standpoint of domestic commerce handled, although in terms of tonnage its total trade was exceeded by ten other lake ports," the war department stated. "It is prominent in the grain trade, being one of the group of four great lakes ports which ship practically all of the enormous volume of grain flowing eastward over the lakes. "Its position in this trade, the report states, is due to the fact that its natural tributary area on the west, which includes the principal grain producing states, is one of the most important grain growing territories in the world.

HELD FOR DEATH PLOT AS BOMB IN AUTO SLAYS TWO

Harrisburg, Ill., Sept. 22.—[Special.]—Believed to be the victims of a misdirected murder plot, Albert Farmer, 21, was killed, and his brother, T. S. Farmer, 18 years old, was injured fatally near here today when a dynamite charge exploded underneath the seat of an automobile truck which they had borrowed.

Harvey Thompson, brother-in-law of Mark Wanless, owner of the truck and a welder in Harrisburg, was seized by Sheriff Eugene Choisser and held for questioning. It was reported that Wanless recently beat his wife, who is Thompson's sister.

Fire Bullets from Auto Into Restaurant Window

Men in a passing automobile fired several bullets early this morning into the restaurant of Henry Raymond at 212 East Erie street. Raymond ran to the street and returned the fire. A little later more shots were fired into the restaurant. Raymond told the Chicago avenue police he knew of no motive for the shooting.

3d Time Chicken Stealer Given Life Imprisonment

Jeffersonville, Ind., Sept. 22.—(AP)—Convicted today for the third time of stealing chickens, Lon Thompson, 45, Louisville, Ky., was sentenced under the habitual criminal act to life imprisonment.

CHICAGO PILOT AND PASSENGER DIE IN CRASH

Andrew Kelson, Chicago pilot, and his passenger, Charles W. Suhr of Beverly Hills, Cal., were killed yesterday when a Lockheed Vega plane owned by Ray Navin of Chicago and piloted by Kelson on chartered trips crashed in a field in Leavenworth county, Kansas. Kelson was 32 and resided at 6252 South Central avenue. He is survived by his widow and smal son.

Farmers reported Kelson was attempting a forced landing because of fog, and had descended close to the ground when the engine sputtered and a wing dragged, causing the crash. Suhr chartered the plane early yesterday and planned to leave at 2:30 a. m., but the start was delayed until 4:30 a. m. by weather conditions.

ROBBERS TIE UP VICTIM; HOLD HIS FLAT FOR 4 HOURS

Two armed men entered the flat of James Hart and Charles Roberts on the third floor at 7145 Yates avenue and bound and gagged Hart early last evening. They then packed all the clothing of both men in eight suitcases. After waiting more than four hours for Roberts, the robbers left shortly before 1 a. m., taking the suitcases with them. Hart was released by Roberts when he returned home.

CARSON PIRIE SCOTT & CO

So "Up on Their Fashions"

Moderately Priced Coats

Answer All Fashion Questions And Even Ask You a Few

$65

Every question you can ask about a coat is smartly answered in these.

High collars, wide shoulders, narrow waists, slender skirts; dull, rough fabrics. The correct colors, careful tailoring. Can you think of another fashion question to ask about a coat? We can't.

Now for Price

These Coats Ask You—Don't You Think the Price Is the Lowest in Years for Coats Such as These?

This Collection Has Coats with
Wolf, Krimmer, Skunk, Kolinsky
Persian Lamb, Caracul

Moderately Priced Coats, Fourth Floor.

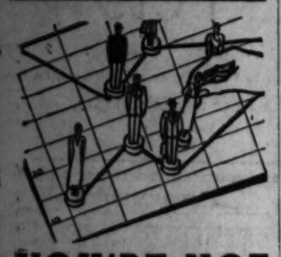

YOU'RE NOT A STATISTIC HERE!

Though we have served over a million guests in less than two years, you're not a statistic at the Hotel New Yorker—you are welcomed as if you were the first and only guest we ever had o This friendly hospitality is one reason why we have had such an unbelievably large number of guests in our short life o Another reason is extra value. Every guest room has radio, both tub and shower, Servidor, circulating ice water. And 85% of the rooms are priced $3.50 to $5 a day.

New Yorker Bonbonnettes...send $2.15 for 1-lb. package of delicious new french candies.

HOTEL NEW YORKER
34th Street at 8th Avenue, New York
Ralph Hitz, Managing Director
Chicago Office: 77 West Washington Street

CARSON PIRIE SCOTT & CO

These Slim Young Suits

Best Express the Paris "Top-Heavy" Look with Quantities of Fur

$50 and $65

Soft Fluffy Wolf

Makes the big collar and edges the front of the coat so that the shoulders look wide and the waist very slender. The wolf is a taupe color and the rough boucle-like woolen comes in black, brown, green, Spanish tile. Sizes 12 to 20. $65.

Japanese Mink

Fashions the wide shawl collar on this suit. It is worn in different ways. The jacket fits snugly and emphasizes the waistline, buttoning from the waist up to the collar. Rough woolen in black, brown, green, and Spanish tile. Sizes 12 to 20. $50.

Misses' Suits, Fourth Floor.

This Is News!

A New Romantic Hat Minus Eugenie What Nots!

Hats With Bows $10

These two styles with loads of youth and very simply fashioned with curving brims and low crowns and perky bows.

One is velvet with a soft velvet bow meeting the crown at its shallowest point. A young hat to meet the great velvet enthusiasm.

The other a sailor with satin binding and three small bows! Black, brown and green.

Millinery, Fifth Floor.

CARSON PIRIE SCOTT & CO

Woolen Sports Frocks With Lapin or Baronduki Fur Jackets

That a Dozen Other Frocks Can Borrow

The frocks are masterpieces in cut—wide shoulders, small waistlines and skirts flare gradual-like. All done very simply, too—a one piece style with a point to the right on the bodice and a point to the left on the skirt. Wide tailored belts to wear on the jacket or the frock.

The frocks in thin woolen, green, Spanish tile, black and brown. Sizes 14 to 20.

The jackets are natural Lapin and Baronduki.

$50

Sports Frocks, Fourth Floor.

CARSON PIRIE SCOTT & CO

For Sister And Brother Too

Chinchilla Coat, $10.75
Matching Tams, $1.95

Miss "1 to 6" looks perfectly dear dressed in this costume, and keeps nice and warm, for this coat is all-wool with a soft suede-like lining. The coat and tam in green, blue, tan.

Printed Bloomer Dresses
(With touches of hand-work. Sizes 2-6 yrs.)
$2.95 and $3.95

Baby Shop, Third Floor.

SECTION TWO
SPORTS
MARKETS
WANT ADS

Chicago Daily Tribune

THE WORLD'S GREATEST NEWSPAPER

WEDNESDAY, SEPTEMBER 23, 1931.

*** 19

CALL MISS TAYLOR!
To find tenants for your South or Southwest apartments, call on Miss Taylor for assistance. She writes want ads that bring good prospects quickly. Call her on Superior 0100 —Adv.

GRIFFITH TESTS SCHAAF'S RING PUNCH TONIGHT

JEAN ARMSTRONG LOSES TO MRS. VARE IN U. S. GOLF

...SS VAN WIE IS ONLY CHICAGO PLAYER TO WIN

Gale Raises Havoc with Shots.

Today's Pairings

BUFFALO, N. Y., Sept. 22.—[Special.]—Pairings for the second round of the women's national golf championship tourney here tomorrow are:

Mrs. Glenna Collett Vare vs. Mrs. Charles Eddis.

Miss Maureen Orcutt vs. Miss Jane Weil.

Miss Virginia Van Wie vs. Miss Frances Williams.

Miss Marion Hollins vs. Miss Helen Hicks.

Mrs. Leona Pressler vs. Miss Enid Wilson.

Mrs. L. C. Nelson vs. Mrs. L. C. Nelson.

Miss Marjorie Kerr vs. Miss Jane Brooks.

Buffalo, N. Y., Sept. 22.—[Special.]—A blustery gale, which swept in from the Lake Erie, did not deter Mrs. Glenna Collett Vare from advancing toward her sixth national women's golf championship here today, when she defeated Joan Armstrong of Chicago, 4 and 4, in a first round match.

Or how they call it a lake breeze. In Chicago it would be a gale. And what it did to the balloon ball was a sight. The light pellet acted like a big ping pong ball as it described wide arcs and went about everywhere except the places intended.

Mrs. Vare had trouble with her own control for the first few holes, but she soon pulled away, to win as she pleased.

Miss Brooks Beaten.

In the biggest upset of the opening round, Jane Brooks, Nyack, N. Y., defeated Mrs. Opal S. Hill of Kansas City, 3 and 1. Miss Brooks had been off her game all summer and was not figured to put up much of an opponent with the western champion, who yesterday tied for the qualifying medal.

Maureen Orcutt, flashing a burst of 40 per cent golf, advanced to the second round when she trounced Jane Broadwell of Springfield, Mass., 4 and 3. A sensational start stood Maureen in good stead, inasmuch as she slipped on wet ways after clicking off the first six holes in three under even par.

Enid Wilson, British women's champion, scored a 3 and 1 victory over Estelle Brewer of Boston, Mass. Mrs. Leona Pressler, former western champion, defeated Martha Parker of Westchester, N. Y., 1 up, in an exciting match that went to the final green.

Mrs. Lake Off Game.

Enid Wilson, West Virginia champion, defeated Mrs. Harley G. Higbie of Detroit, 1 up. Mrs. Higbie was one of four players who tied for the qualifying medal yesterday.

Mrs. L. C. Nelson of Dayton, O., moved into the second round after a hard struggle with Ada McKenzie of Toronto, former Canadian champion. The match ended on the home green with Mrs. Nelson winning, 1 up.

Mrs. Marion Turpie Lake, Long Island women's champion, fell before Virginia Van Wie of Chicago. Marion never could get started and rounded the turn in 40 strokes to be 3 down. She played on even terms on the incoming holes, but the holes soon ran out and she bowed out of the picture on the 16th green.

Mildred Hackl Loses.

Helen Hicks, metropolitan and eastern women's champion, pounded her way through the gale to a 6 and 5 triumph over Mildred Hackl of Chicago. Frances Williams of Philadelphia, last year's eastern titlist, eliminated Betty Abernathy of Pittsburgh, 3 and 2.

Mrs. Leo G. Federman of Long Island, semi-finalist in this event last year, moved a 6 and 4 victory over Mrs. Leon Solomon of Fort Worth, Tex., while Mrs. Helen Payson Cornish, former Canadian champion, was defeated Mrs. Henri Prunaret of Paris, 6 and 3.

Marion Hollins, 1921 national champion, advanced a step when she downed Mrs. Roy Green of California, 3 and 2.

Miss June Beebe, another Chicagoan, carried Marjorie Kerr of England to the 20th hole before she finally succumbed to the English woman's sturdy game. Mrs. Charles Eddis of Toronto, Ont., entered the second round by defeating Mrs. Arthur Harmer of Buffalo, 3 and 2.

NEW RACE TRACK LEASE IS PASSED BY COMMISSION

Springfield, Ill., Sept. 22.—(AP)—The Illinois commerce commission today approved a lease by John Patton of Lake Forest of land from the Illinois Central railroad in Cicero, to be used for a horse racing track. The tract was leased for three years at $1,500 a day.

THE GUMPS—ON THE Q. T.

WELL - I SEE YOU'RE UP TO YOUR OLD TRICKS - GOSSIPING AGAIN -
WHAT DO YOU MEAN - GOSSIPING AGAIN ?
WHEN I SAW THE WIDOW THIS MORNING - SHE TOLD ME THE SAME STORY THAT I TOLD YOU - THAT UNCLE BIM TOLD ME ABOUT THE FACTORY - AND I ASKED YOU NOT TO REPEAT IT - BECAUSE I PROMISED BIM I WOULDN'T TELL -
BUT WHEN I TOLD HENRIETTA ZANDER SHE PROMISED ME ON HER HONOR SHE WOULDN'T TELL A SOUL - I TOLD HER -
OH - WELL - LET IT GO THEN - I FIXED IT ALL RIGHT - BECAUSE I TOLD HER THAT I WOULDN'T TELL YOU SHE TOLD ME YOU HAD TOLD HER -
GUMPS
9-23

DE PAUL BEATS DETROIT, 12 TO 0, IN FOURTH PERIOD

Doody, Roach Score in Surprise Victory.

Detroit, Mich., Sept. 22.—[Special.]—De Paul university's football team tonight gave Chicago Legionnaires, here to attend their national convention, something to cheer about by defeating the University of Detroit, 12 to 0. The result was regarded as a surprise even to the Chicagoans, who apparently did not realize their power.

Both touchdowns came in the final quarter, the first when Doody, who replaced Flood at quarter back, went around right end for three yards, and the second when Roach intercepted a pass and raced 48 yards.

De Paul's players, appearing heavier and more rangy than the Titans, never permitted Detroit to make a sustained march. And for three quarters the visitors could make little headway.

De Paul Nears Goal.

When the fourth quarter started De Paul was within the Detroit 20 yard line. Steffen went around end for four yards and Jablonski plunged through center to the two yard line. The Titans then threw Butcher for a yard loss.

De Paul immediately called time out and Coach Eddie Anderson sent Doody to quarter back. On the next play the newcomer dashed around end for the first touchdown. Steffen missed the try for the extra point.

Detroit then received and started a march that had the De Paul forces worried. O'Neill carried Steffen's kickoff 25 yards to his own 35 yard line. O'Neill picked up 17 more yards on an end run. The Blue Demons held Shearer, but on the next play he made five yards. O'Neill's pass was grounded and on fourth down Shearer tried his luck at passing. The ball sailed into the hands of Roach, De Paul end, and he sprinted 48 yards to cross the goal line. Steffen again missed the extra point, but the Chicago Legionnaires didn't mind as the game ended a few minutes later.

15,000 Fans Attend.

The evening was ideal for the 15,000 spectators, but not suitable for football. Lineup:

DETROIT [0.]		DE PAUL [12].
Cicotte	L. E.	Rosch
Metras	L. T.	O'Brien
Weise	L. G.	Cowhey
Maisl	C.	Gorsky
Nader	R. G.	McClane
Beer	R. T.	Cherne
Hackett	R. E.	Delaney
Ripley	Q. B.	Flood
Parasca	L. H.	Steffen
O'Neill	R. H.	Butcher
Sullivan	F. B.	Jablonski

Touchdowns—Doody, Roach.
Substitutions—Detroit, Hess for Nader; Kesterer for Cicotte; Berg for O'Neill; Shearer for Parasca; McNamara for Weise; Shimmer for Metras; Rajkovich for Sullivan; Warren for Beer; Madl for Ripley; Howell for Maisl; Tooker for Rajkovich. De Paul, Doody for Flood; Shuster for Cowhey; Barskis for O'Brien; Held for McClane.
Referee—Ghee [Dartmouth]. Umpire—Risko [Chicago]. Head linesman—Brennan [Colgate]. Field judge—Voss [University of Detroit].

CARDINALS VOTE TO SPLIT MONEY INTO 30 SHARES

St. Louis, Mo., Sept. 22.—(AP)—The Cardinals, 1931 National league champions, today voted to split into 30 equal shares their winnings in the coming world series with the Philadelphia Athletics.

Each one of the 25 players, Manager Gabby Street, Secretary Clarence Lloyd, Coach Clyde Wares, Trainer Harrison Weaver and Assistant Trainer Kirby Samuels, will come in for one-thirtieth of the team's "take," which will be either 60 or 40 per cent of the competing teams' pot from receipts of the first four series games. The team winning the world championship gets the 60 per cent.

The players also voted $500 to Groundkeeper Bill Stockesick,

FOOTBALL *for the* FAN

BY WILFRID SMITH.

In football the ball is put in play by a kickoff. The ball is returned to play by the same procedure after the try for the point following a touchdown, after a field goal and at the start of the second half.

At the start of the game the team captain who has won the toss of the coin has the right to choose [1] which goal he will defend, or [2] if he will kick off, or [3] if he will receive the kickoff. The other captain has the choice of the remaining alternatives.

Do not forget that a team defends its goal. It advances toward its opponent's goal line. As a result when a team is said to be on its OWN 40 yard line, it is 60 yards from its opponent's goal line, or, in short, it is 60 yards from a touchdown.

Ball Cannot Be Teed for Kickoff.

The ball is kicked off from the kicking team's own 40 yard line or back of it. The ball may be held by a player, but it cannot be teed up or held above the ground. All members of the kicking team, except the man holding the ball, must remain behind the line from which the ball is kicked until it is sent on its way. The penalty is loss of five yards.

No member of the receiving team may approach nearer than 10 yards before the ball is kicked.

Both teams [22 players] may recover a kickoff.

The ball must be kicked at least 10 yards before the kicking team has the right to recover unless it is touched by an opponent.

If the ball is kicked out of bounds along either side line without any player catching and holding it [called gaining possession and control], although he may have touched the ball before it went out of bounds, the ball is kicked off a second time. If it again goes out of bounds as described the ball becomes the possession of the receiving team which puts it in play by scrimmage on its own 40 yard line.

Kick Into End Zone; It's a Touchdown.

If the ball is kicked into the receiving team's end zone and is recovered by the receiving team the receiving team puts the ball in play by scrimmage on its own 20 yard line. This is a touchback and has no scoring value.

If the kicking team recovers the ball in the receiving team's end zone it is a touchdown.

The receiving team, of course, may run with the ball. The receiving team also may pass the ball laterally or backward. It may kick the ball back to the team which has just kicked off. This return kick is seldom used.

If the team which kicked off recovers the ball the man recovering cannot run with the ball.

At least one of the players of the team kicking off does not race down field. He could, but the coach prefers to have a "safety" man who watches for a return kick or is a last defense to stop a runner who has eluded the other men. This is accepted gridiron strategy. Sometimes two players may be kept back.

Receiving Team Begins Lining Up 10 Yards Away.

The receiving team's players may line up in any position providing they remain 10 yards distant from the line from which the ball is kicked. Customarily they spread out to cover the field.

If the ball is kicked over the goal posts or cross bar of the goal posts [a distance of 70 yards since the posts are erected on the end line], it does not score a field goal. It is automatically a touchback and the receiving team gains possession.

A diagram of the field and the customary lineups of the kicking and receiving teams follows:

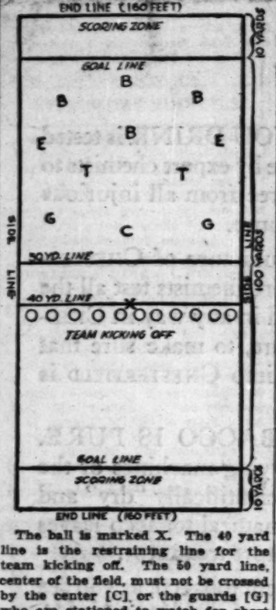

The ball is marked X. The 40 yard line is the restraining line for the team kicking off. The 50 yard line, center of the field, must not be crossed by the center [C] or the guards [G] who are stationed to watch for short kicks. The other players are indicated as tackles [T], ends [E], and backs [B]. Thus, on most kickoffs the players best equipped by speed and ability to carry the ball will receive the ball.

[Tomorrow's article will describe the touchdown, field goal, and safety. The safety frequently is confused with the touchback.]

Jens, Manske Lead Duel for N. U. End Post

Art Jens and Ed Manske, two sophomores, appear to have the edge in the free for all struggle for the left end job on Northwestern's football squad.

Although neither Jens nor Manske has shown signs of being another Frank Baker, their work in yesterday's long scrimmage was satisfactory. Jens hails from Wheaton, Ill., the same town as Ollie Olson, a full back candidate. He is 6 feet 2 inches tall and weighs 170 pounds. Manske, who comes from Nekorsa, Wis., also is tall, being 6 feet 1 inch.

Backs' Catching Improves.

A number of backs have displayed improvement in the aerial department which may result in another shuffling of the back field combination. Among those showing a knack at catching passes were Moore, Jakie Sullivan, and George Potter, the latter two being sophomores.

Sullivan, a product of Loyola academy, caught the eye of the coaches in spring practice and continues to prove

[Continued on page 21, column 1.]

Major Leagues

NATIONAL LEAGUE.

	W	L	Pct.		W	L	Pct.
St. Louis	96	53	.649	Pittsburgh	75	76	.497
New York	87	64	.576	Phil'd'phia	64	87	.424
CHICAGO	82	70	.539	Boston	63	89	.414
Brooklyn	78	73	.517	Cincinnati	58	93	.384

YESTERDAY'S RESULTS.

Pittsburgh	3;	Philadelphia	2
	[13 innings.]		
Brooklyn	6;	St. Louis	3

No other games played.

GAMES TODAY.

Philadelphia at Pittsburgh.

AMERICAN LEAGUE.

	W	L	Pct.		W	L	Pct.
Phil'phia	105	46	.705	Boston	61	88	.409
Wash'g'ton	91	58	.611	Detroit	60	89	.403
New York	90	58	.608	St. Louis	60	90	.400
Cleveland	74	75	.497	CHICAGO	55	94	.369

YESTERDAY'S RESULTS.

Washington	7;	Chicago	2
Philadelphia	8;	Detroit	6
St. Louis	5;	Boston	2

Cleveland-New York not scheduled.

GAMES TODAY.

Cleve. at Detroit [2]. Wash. at New York. Boston at Philadelph.

Home Run Leaders

Gehrig, Yankees	45	Klein, Phillies	31
Ruth, Yankees	44	Foxx, Athletics	30
Averill, Indians	32	Ott, Giants	29

SOX QUIT EAST WITH TENTH LOSS IN A ROW, 7 TO 2

Senators Rout Red Faber in First Inning.

Still In Reverse

CHICAGO.	Ab	R	H	P	A	WASHINGTON.	Ab	R	H	P	A
Blue,1b	3	1	1	8	1	Myer,2b	4	2	2	5	1
Sullv'n,2b	3	0	0	1	0	Ries,rf-lf	4	1	2	3	0
Jolley,rf	4	0	0	1	0	Manush,lf	2	1	1	1	0
Fother'l,lf	4	0	1	2	1	Gill,rf	4	0	0	2	0
Watw'd,cf	4	0	0	0	0	West,cf	4	1	1	4	0
Appling,ss	4	1	2	1	2	Cronin,ss	4	1	3	2	2
Kerr,2b	3	0	0	1	2	Kuhel,1b	3	1	0	7	0
Garrity,c	4	0	2	4	2	Bluege,3b	4	0	2	0	2
Faber,p	0	0	0	0	0	Spencer,c	2	0	0	1	0
Thomas,p	2	0	1	0	1	Bolton,c	2	0	0	2	0
Bowler,p	0	0	0	0	0	Fischer,p	4	0	0	0	2
	*33	2	7	24	9		37	7	11	27	7

*Fonseca batted for Thomas in seventh and Grube for Bowler in ninth.

Chicago	100	000	001—2
Washington	600	100	00*—7

Errors—Blue, Fothergill. Runs batted in—Jolley, Manush, West [2], Cronin, Bluege [3], Garrity. Two base hits—Cronin, Bluege, Watwood, Garrity. Stolen base—Blue. Sacrifices—Sullivan, Gill. Double plays—Bluege to Myer to Kuhel; Blue to Appling to Blue. Left on bases—Chicago, 7; Washington, 5. Bases on balls—Thomas, 1; Fischer, 2. Struck out—Fischer, 2; Thomas, 2; Bowler, 2. Hits—Faber, 4 [none out in first]; Thomas, 6 in 6; Bowler, 1 in 2. Wild pitch—Fischer. Losing pitcher—Faber. Umpires—Hildebrand, Owens, and Ormsby. Time—1:30.

BY WESTBROOK PEGLER.

[Chicago Tribune Press Service.]

Washington, D. C., Sept. 22.—The weary White Sox hobbled off the Washington baseball sward this afternoon, licked again, 7 to 2, for their tenth consecutive defeat in a tour of the east that began with an exhausting spell of 46 innings in two double headers in two days. Without reserve strength and with most of their regulars pretty well worn by the heavy duty at the beginning of the invasion, they came to the end of their eastern season in a jolting defeat today.

Red Faber, the Sox starting pitcher, wasn't right and the first six hitters to face him and Al Thomas, who rushed to his relief, had scored before a man was out. Thus, the decision was reached in the first few minutes and the remainder of the game was merely a forlorn effort of the Sox to come from behind and a calm, easy program of defensive work for the Senators.

Blue Stakes Sox to Run.

Lu Blue began the entertainment with a hit and staked his troupe to a run before the customers had helped themselves to the peanuts. Sullivan's deft sacrifice sent him to second, a wild pitch by Carl Fischer put him on third and Jolley scored him with a fly to center.

That run wasn't many runs when the Senators began to trifle with Faber. Myer beat out a hit to Blue and Rice put him on third with a single to center. The reliable Blue then pulled a faux pas, cuffing Manush's grounder, so Heinie was safe, Myer scored and Rice took second. West singled to right, scoring Rice. Cronin's double brought Manush in and sent West to third.

Plainly, by now, all was not entirely well with Faber, so Donie Bush ran up signal flags calling in Al Thomas, who walked Kuhel, filling the bases. Bluege then hit a long drive to left, clearing the bases, and the score was 6 to 1.

Spencer Helps Out.

Spencer, the eighth hitter, was the first man out, on a fly to right, but Fischer seemed to want some more runs for his margin, so he singled to short and advanced on Myer's sacrifice. The firing ceased when Rice hit a fly to Fothergill.

Fothergill pulled the greatest trick of the series in the second. Manush had singled. West went out to Norman and Cronin now singled to Fothergill, who fumbled long enough to

[Continued on next page, column 1.]

RING FUTURES AT STAKE

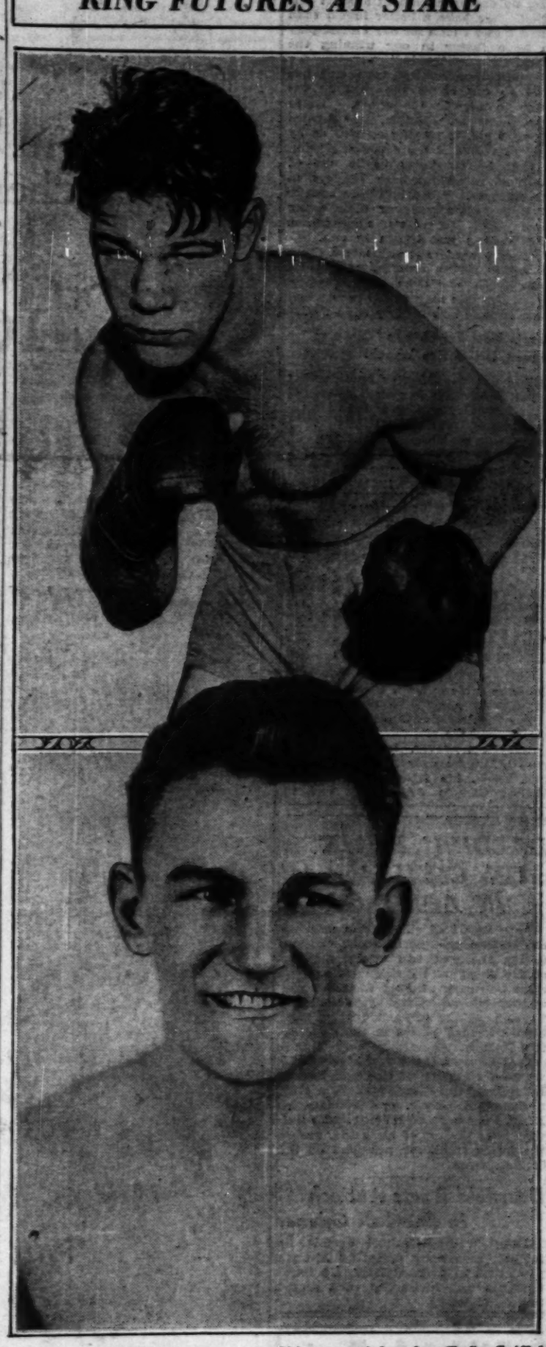

Heavyweight boxing returns to Chicago tonight when Tuffy Griffith (above) seeks reinstatement to the headline ranks by victory over Ernie Schaaf (below) of Boston. Schaaf is after his eighth consecutive knockout. The bout opens the Stadium's indoor season.

LOUGHRAN JABS SEKYRA TO 10 ROUND DEFEAT

New York, Sept. 22.—(AP)—Tommy Loughran, Philadelphia's dancing master, jabbed his way to a victory on points over Joe Sekyra, Dayton, O., heavyweight, in a ten round bout at the Queensboro stadium tonight. A crowd of nearly 15,000 saw the bout.

Loughran, a heavy favorite as a result of his recent victories over Max Baer, Tuffy Griffith, and Victorio Campolo, was hard pressed to beat back the determined challenge of the Dayton Bohemian.

Sekyra made a fight of it all the way, and in the seventh round had Loughran in distress with a right cross to the jaw. With a possible knockout in sight, the Ohioan charged in with both fists and gave the Philadelphia veteran a bad beating about the body.

Loughran, however, weathered that storm and in a majority of the other rounds piled up a margin on points with his left hand. Only in the sixth and tenth rounds did Tommy flash any of the punching power that so surprised the experts in his match with Campolo. He hurt Sekyra with rights in the sixth round and had the Dayton trial horse bewildered with a two fisted attack in the tenth.

Fight Decisions

At Boston—Jack McCarthy beat Ring Larsen [10], Leslie Baker beat John Casper [8].

At Atlanta, Ga.—Maxie Rosenbloom and Battling Bozo, draw [10].

Mrs. Kearns Wins Alimony Pending Husband's Appeal

Circuit Judge Daniel P. Trude yesterday awarded Mrs. Legana Kearns, wife of Jack Kearns, manager of boxers, $250 a month temporary alimony pending action of the Appleiate court on her husband's appeal from the court's denial of his bill for annulment of their marriage.

BOSTON BOXER SEEKS EIGHTH STRAIGHT K. O.

Open Indoor Season at Stadium.

Tonight's Card

Tuffy Griffith vs. Ernie Schaaf [10].
Leo Scozza vs. Larry Johnson [8].
Dave Maier vs. Tiger Thomas.
John Schwake vs. Salvatore Ruggirello [6].
Kelly Schuman vs. Hymie Wiseman [3].
Phil Ross vs. Pep Juste [3].

BY WILFRID SMITH.

Ernie Schaaf, Boston heavyweight who has been knocking fighters right and left in eastern rings, meets Tuffy Griffith tonight at the Chicago Stadium. It marks the opening of the indoor boxing season.

Schaaf is seeking his eigth consecutive knockout. His devastating blows have stopped Jim Maloney [twice], Jack Gagnon, Leo Williams, Andy Snyder, Vittorio Campolo, and Roberto Roberti since last spring.

In the last year Griffith has won six fights and lost two ten round decisions. Tommy Loughran and Young Stribling have beaten him.

Sharpshooters Divided.

On these figures tonight's match appears to be the best heavyweight contest Chicago will see this winter, since it is unlikely that Schmeling, Sharkey or Loughran [who are ranked ahead of Schaaf by the National Boxing Association] will meet a major opponent here.

Schaaf and Griffith concluded their training yesterday. Both are reported in condition. They will appear at the offices of the Illinois athletic commission this afternoon for examination.

As usual, when Griffith fights there is diverse opinion of the outcome. Some critics believe Schaaf's superior weight and his powerful left hook will produce victory. The counter claims match Griffith's intelligence and speed against Schaaf's advantages.

Schaaf to Get $10,000.

The controversy has produced excellent box office business. President Sidney Strotz of the Stadium yesterday predicted a $40,000 sale. In his opinion 15,000 will see the fight.

Schaaf will receive $10,000 for his performance tonight. Griffith will be paid a percentage of the net receipts, which, however, probably will exceed Schaaf's salary. The last time Griffith appeared in a Chicago ring he defeated Con O'Kelly. That night he received less than $2,000. This varying earning power is supposed to cause a fighter to strive for victory at all times. By winning he creates a demand for his services which means higher wages.

The wage scales are no secret, as both Griffith and his opponent are engaged in an elemental business rivalry. Defeat will be an almost insurmountable setback for either.

Five Supporting Bouts.

Schaaf may fail to knock out Griffith. Tuffy, on the basis of his year's record, probably cannot knock out Schaaf. An even decision would not help either in demand for a bout with the heavyweight leaders. There are some fans who believe that tonight's decision will be a draw, but neither fighter had seriously considered this conclusion in his advance statements.

Matchmaker Nate Lewis has contracted with ten other fighters to entertain tonight at the Stadium. These men are not as highly regarded as Schaaf and Griffith, but several of them are skilled workers. It is possible these fights will be more interesting than the highly paid finalists.

Lou Scozza and Larry Johnson, the latter a Chicago Negro, will fight for eight rounds. Dave Maier, a young Milwaukee light heavyweight, and Tiger Thomas, also have agreed to an eight round bout.

Schwake Meets Ruggirello.

John Schwake, a farmer boy, who weighs 200 pounds, and a New York fighter, Salvatore Ruggirello, are matched for six rounds. These professionals are not fast or clever. They are expected to hammer wildly at each other.

Two of the lighter professionals, Solly Schuman and Hymie Wiseman, will demonstrate for five rounds. In this match it is believed their speed and fast jabs will be an entertaining contrast to the larger men.

Phil Ross and Pep Juste, both of Chicago, will begin the schedule of fights with a five round bout. These fighters will weigh 152 pounds.

Mr. Strotz announced yesterday that the Stadium's winter season would begin tonight at 8:15 o'clock.

CARDINALS OPEN LEAGUE SEASON IN PORTSMOUTH

The Chicago Cardinals will make their National league debut against the Spartans at Portsmouth, O., today.

Irvin Hill, quarter back and leading blocker of the eleven, will be unable to play because of a shoulder injury. Hal Hilpirt of Oklahoma City U., a newcomer on the squad, will fill the vacancy.

Coach Andrew announced that his probable starting lineup would be: Vesser and Kassel, ends; Cobb and Slater, tackles; Diehl and Kiesling, guards; Erickson, center, and backs, Hilpirt, Nevers, Glasgow and Homer.

MACKS CONQUER TIGERS, 8-6, FOR 105TH TRIUMPH

Champions Surpass Total for 1929 Season.

Philadelphia, Pa., Sept. 22.—[Special.]—The Athletics made full use of eight hits off three Detroit pitchers today to register their 105th victory of the season, 8 to 6. They surpassed their own record for Mack teams of 104 triumphs in 1929.

Jimmy Foxx hit his 30th home run of the season. Mark Koenig, Detroit shortstop, pitched four innings. George Earnshaw was credited with his 21st win of the year. Score:

DETROIT.	Ab	R	H	P	A	PHILADELPHIA.	Ab	R	H	P	A
Johnson,rf	5	1	3	1	0	Bishop,2b	1	2	0	0	3
Geh'ger,3b	4	1	2	1	2	McNair,2b	1	0	1	1	3
Rogell,ss	4	1	1	2	1	Haas,cf	2	2	0	3	0
A'x'der,1b	5	1	2	7	0	Pal'mano,c	3	1	1	4	0
G. Walker,cf	5	0	2	3	0	Simm'ns,lf	3	1	2	2	0
Rowell,ss	0	0	1	3	4	Finney,lf	1	0	0	3	0
Rich'son,2b	2	0	2	2	0	Foxx,1b	2	2	1	8	0
Rue,c	3	0	1	3	0	Todt,1b	2	0	0	4	0
Herring,p	1	0	0	1	1	Miller,rf	4	0	1	3	0
*Cliff	1	0	1	0	0	Dykes,3b	4	0	0	0	0
Sullivan,p	0	0	0	0	0	Bailey,ss	4	0	0	0	0
Koenig,p	2	0	0	0	1	Earns'w,p	2	0	0	0	1
						Mahaff'y,p	1	0	0	0	0
	40	6	5	24	12		29	8	8	27	9

*Batted for Herring in fourth.

Detroit .....000 301 002—6
Philadelphia .....402 200 00*—8

Two base hits—Johnson G. Walker. Home run — Foxx. Sacrifice — Gehringer. Double plays—Gehringer to Rogell to Alexander (2). Boley to McNair to Todt. Bases on balls—Herring, 4; Sullivan, 2; Koenig, 6; Earnshaw, 1. Struck out—Koenig, 1; Earnshaw, 1; Mahaffey, 1. Hits—Herring, 4 in 3 innings; Sullivan, 1 in 1; Koenig, 3 in 4; Earnshaw, 10 in 6; Mahaffey, 5 in 3. Winning pitcher—Earnshaw. Losing pitcher—Herring. Umpires—McGowan and Dinneen. Time—1:56.

BROWNS, 5; RED SOX, 2.

Boston, Mass., Sept. 22.—[Special.]—The St. Louis Browns defeated the Red Sox, 5 to 2, today in the final American league game of the season in Boston. The Browns scored all their runs in the ninth inning off Milton Gaston and Wilcey Moore.

Tom Oliver, Boston outfielder, strained a muscle sliding into second in the first inning and was forced to retire. Score:

ST. LOUIS.	Ab	R	H	P	A	BOSTON.	Ab	R	H	P	A
Schulte,cf	4	1	2	2	0	Rothr'k,1b	5	1	1	10	0
Burns,1b	4	0	1	11	1	Miller,3b	4	0	0	0	1
Goslin,lf	4	0	1	2	0	Olson,2b	4	1	1	4	2
Cross,2b-ss	3	0	0	2	3	Webb,rf	4	0	1	2	0
Melillo,3b	4	1	2	3	6	Oliver,cf	1	0	1	0	0
Kelly,lf-2b	3	0	1	2	0	Vard'n,lf	3	0	1	1	0
McNeely,rf	0	1	0	0	0	Sy'fld,cf	4	0	0	1	0
Stewart,c	3	0	0	2	0	Rhyne,ss	4	0	1	2	3
Lyons,p	1	1	1	1	0	Connolly,c	2	0	1	5	1
*Kelly,m	1	0	0	0	0	†Sweeney	1	0	0	0	0
‡Stanton	0	0	0	0	0	Gaston,p	2	0	0	0	0
Grimes,2b	0	0	0	0	0	Moore,p	0	0	0	0	0
Webb,p	2	0	1	0	2	§Pickering	1	0	1	0	0
	31	3	10	27	13		36	2	9	27	7

*Batted for Lyons in ninth.
†Batted for Connolly in ninth.
‡Batted for Moore in ninth.

St. Louis .....000 000 003—3
Boston .....200 000 000—2

Errors—Kress, Webb, Gaston. Two base hits—Rothrock, Pickering. Sacrifices—Gaston, Blaeholder, Stanton. Bases on balls—Stanton, 2. Struck out—Blaeholder, 3; Gaston, 2. Hits—Gaston, 6 in 8 innings [none out in ninth]; Moore, 2 in 1. Losing pitcher—Gaston. Umpires—Nallin and Van Grafan. Time—1:57.

Sox Quit East with 10th Loss in Row, 7 to 2

[Continued from first sport page.]

duce Manush into a dash for third. There he found Sullivan waiting to put the ball on him after a quick recovery and accurate throw.

The Senators took the floor again in the fourth. Myer singled to center, advanced to second on Rice's single and reached third on a sacrifice by Gill, who had entered the game in right field to hit in place of Manush. West's fly brought him home with the final run of a great sufficiency for Washington.

Rice Busy on Arithmetic.

Sam Rice, preoccupied with problems in mental arithmetic relating to his share of the world series pool, could not remember to switch to the sun field in left when Gill entered the game for Manush. Sam had started in right field, but Walter Johnson switched him over when Gill appeared. But come next inning he jogged right back to his old stand and seemed disposed to argue it out until the customers reminded him in the blunt, raucous humor of the customers in such cases.

Grant Bowler pitched the seventh and eighth for the White Sox, allowing just one of the Senators' eleven hits. Fischer needed no help and finished his job unchallenged at any time, unless a run in the ninth could be valued as a challenge to a 6 run lead. In this instance Fothergill led off with a hit to left, Norman fouled out and Appling forced Fothergill, Fischer to Myer. Kerr walked and Garrity's double brought Appling home. The battered Grube, trying to hit for Bowler, struck out to close the show and the eastern season for the Sox.

The Senators took no fielding practice and only a few minutes of hitting drives so busy were they with their soviet meeting in the clubhouse deciding which members are to get full shares and which ones mere tips when they get their world series pool for finishing second or third.

[Copyright: 1931: By The Chicago Tribune.]

Second Base Combination One Reason for Cards' Success

[This is the eighth of a series of sketches on the St. Louis Cardinals.]

BY EDWARD BURNS.

[Chicago Tribune Press Service.]

St. Louis, Mo., Sept. 22.—So far in this series of pieces for the paper we have confined our attention to the St. Louis Cardinal pitchers, figuring that they are destined to have a big job on their hands to keep down the Athletics to clusters of runs smaller than the Cards will be able to glean off Grove and Earnshaw. But now we want to write about some other good baseball players.

For instance, ponder the class the Cards have in the region of second base—the captain, Frankie Frisch, who will be participating in his seventh world series, and their shortstop, Charley Gelbert, St. Louis' outstanding star in last year's affair, the first world series in which he participated.

Frisch says that the present Cardinal team is the best of the seven pennant winners on which he has played and that one of the reasons is that they have a sensational shortstop in Gelbert. Gelbert says that the Cards are plenty good because Frisch is the greatest second baseman in baseball, along with other reasons that include special praise for Sparky Adams and Jim Bottomley.

Lack of Heroes Makes for Smooth Team Play.

Frisch has other reasons for proclaiming the Cards the best of his seven pennant winners. Listen to him talk:

"The Cards are a great ball club because they all are high class ball players. There is no outstanding hero on the club and that makes for smooth and spirited team play.

"Gelbert is a fine shortstop and I have been delighted with the work of Adams this year. By settling down to one spot, something he couldn't do last year because of his general infield ability, Sparky has been a standout at third base. Many think his filling of the spot so ably has been the reason the Cardinals have been so steady this year, as contrasted with their spotty spells in other years. I certainly will give no one an argument against this belief. We have a better infield than the A's and I look for our unified play to be a factor in our winning the world's championship."

Frisch is a modest man and has little to say about the part he expects to play in the series. Right now, however, Frankie, just turned 33 years old, is playing as well as he ever played. And the surprising thing is that he continues to be one of the most startling base runners in the business. When infielders become 33 they generally favor their aging pins. But from all appearances Frankie has just begun to run.

Frisch's name appears many times in world series records, and since Babe Ruth won't be in this world series, Frankie may take over several other records now held by the Babe.

Here's How Frisch Has Proved His Series Worth.

Here are world series records that Frisch holds [or has tied], some of which probably will be added to without threats from others:

Most times at bat in world series	139
Most times at bat, inning	2 [tie]
Most runs, inning	2 [tie]
Most base hits, total series	45
Most base hits, game	4 [tie]
Most singles, total series	35

And, since this thing has taken a statistical turn, you may as well peruse Frankie's other world series figures:

	AB	R	H	SB	B. avg.
Giants, 1921	30	5	9	3	.300
Giants, 1922	17	3	8	1	.471
Giants, 1923	25	2	10	0	.400
Giants, 1924	30	1	10	1	.333
Cards, 1928	13	1	3	3	.231
Cards, 1930	24	0	5	1	.208

We've already said that Frisch is Gelbert's athletic hero, whom he credits with teaching him many of the things that have advanced him in the baseball business.

Gelbert, however, had an athletic hero before he ever heard of Frisch. You know, his father was the late Walter Camp's All-America end in 1894, '95, and '96, and, although Charley wasn't born until ten years after Gelbert Sr. had quit playing football for Pennsylvania, the hero business was pretty much of a fixture in his boyhood interests.

We have no such long list of statistics to present in the case of Gelbert as we did anent Frisch, but look what Charley's record was in the world series last fall:

At bat.	Runs.	Hits.	Bat. avg.
17	3	6	.353

Frisch and Gelbert are all right, but they wouldn't get very far in the world series without the services of a couple of gents we're going to talk about tomorrow, Jim Bottomley and Sparky Adams.

THE KEYSTONE

CHARLES GELBERT. FRANKIE FRISCH.

CARDINALS LOSE FINAL AT HOME TO ROBINS, 6 TO 3

St. Louis, Mo., Sept. 22.—[Special.]—Paul Derringer was wild today and the Cardinals lost their last home game of the year to the Robins, 6 to 3. The Robins counted three runs in the seventh on two walks, an error, and a hit. Score:

BROOKLYN.	Ab	R	H	P	A	ST. LOUIS.	Ab	R	H	P	A
Fr'drick,cf	4	2	2	2	0	High,3b	3	0	0	0	1
O'Doul,lf	5	1	3	3	0	Watkins,rf	3	0	1	0	0
Herman,rf	4	0	1	3	0	Frisch,2b	3	1	2	3	2
Bis'ette,1b	5	0	0	9	0	Collins,lf	4	0	1	3	0
Finn,2b	4	1	1	5	4	Orsatti,1b	4	0	0	11	1
Gilbert,3b	3	0	0	1	2	Martin,cf	4	2	2	3	1
Th'mson,ss	3	1	1	3	5	Mancuso,c	3	0	2	5	1
Lopes,c	3	0	1	1	1	†Kaufman	0	0	0	0	0
Mungo,p	2	0	0	0	1	Gonzales,c	1	0	0	1	0
*Brester	1	1	0	0	0	Gelbert,ss	1	0	1	1	1
Quinn,p	1	0	0	0	0	Flowers,ss	3	0	0	0	4
						Derr'ger,p	3	0	0	1	1
	35	6	9	27	13		33	3	10	27	14

*Batted for Mungo in seventh.
†Ran for Mancuso in seventh.
‡Rootger batted for Derringer in ninth.

Brooklyn .....100 000 211—6
St. Louis .....011 100 000—3

Errors—Frederick, Gilbert, Watkins, Orsatti. Two base hits—O'Doul, Martin, Mancuso. Three base hit—Collins. Sacrifice—Gilbert. Stolen base—Frisch. Double plays—Martin to Mancuso; Gilbert to Finn to Bissonette; Thompson to Bissonette; Thompson to Finn to Bissonette. Bases on balls—Mungo, 3; Derringer, 5. Struck out—Derringer, 5; Quinn, 1. Hits—Mungo, 6 in 6 innings; Quinn, 4 in 3. Winning pitcher—Mungo.

Sox Sign Joseph Bartulis, U. of Illinois Pitcher

Champaign, Ill., Sept. 22.—(AP)—Joseph Bartulis, University of Illinois pitcher, today signed a contract with the White Sox. He is a former star of the Bowen High school [Chicago] team.

IN the WAKE of the NEWS

POTPOURRI.

FORECASTING sports events is precarious business. We writers who are supposed to do that very thing for the enlightenment or amusement of readers often shudder at the task. The Wake, in particular, has become familiar with guffaws because our stunt is to name in advance scores for the more important football contests. And how followers of the eleven which upsets the apple cart do like to offer a few raxberries. Usually the jibes are offered good naturedly and just as good naturedly received.

Because of this tendency to rass so-called "experts," we call attention to baseball predictions made before the opening of the season last spring by our co-workers, Irving Vaughan and Ed Burns. Make allowance, if you will, for partisanship they must, of necessity, feel for the local teams, both of which proved disappointing, and probably you'll agree the predictions were rather remarkable.

Irving Vaughan figured the American league race: 1. Philadelphia; 2. Washington; 3. New York; 4. Cleveland; 5. Detroit; 6. Chicago; 7. St. Louis; 8. Boston.

Ed Burns called the National league finish in this order: 1. St. Louis or Chicago; 2. New York; 4. Brooklyn; 5. Pittsburgh; 6. Boston; 7. Philadelphia; 8. Cincinnati.

Top Flight's victory in the Belmont Futurity Saturday stamps her as champion 2 year old. That will only add to the uncertainties of the Kentucky Derby next spring as tradition is against fillies winning Derbies. Some owners prefer not to race their 3 year old misses against the opposite sex for this reason. The Whitney family [Top Flight is owned by C. V. Whitney], however, has a habit of sending its youngsters out for all fixtures for which they are in condition, accepting victory or defeat with equal sportsmanship. That prompts the opinion that Top Flight will be raced, if she trains on, for the principal fixtures of 1932 open to both sexes.

Just think of it, three Big Ten elevens will open their season next Saturday. Hope the players don't have to wear ice packs.

* *

Home Products First.

Harvey: The missus reads that Sammy Insull is going to put 500 more British thermal units in each cubic foot of gas. Now she wants to know why, with so many men out of work, he can't use American units instead of sending to England for 'em.

Chevalier Bayard.

* *

Infusion.

I heard a song one weary day—
A happy heart was singing,
Sweet and clear, its melody
With buoyant import ringing.

My heart was heavy as the skies
And yet the song kept bringing
Its sweet infusion 'til my heart
In unison was singing.

Bert Smiley.

* *

An Irvin Cobb Yarn.

Wake: Leading citizens of Paducah, Ky., were giving a dinner in honor of Irvin Cobb, a Kentuckian. One of the speakers said there should be a portrait of Cobb in the city library—a portrait that would do him justice. Whereupon Cobb jumped to his feet and replied, "What I want in this case, gentlemen, is not justice—it is mercy." C. A. K.

* *

This Wake Is Conducted by Harvey T. Woodruff. Help! Help!

* *

Effect of Sports.

HTW: Who was the gink who wrote your column that people who enjoyed or competed in sports were senseless or something to that effect? Sometimes statements like that are uttered by mental vacuums or people who do not think deeply enough—or twice.

It has been proved that athletic games and competitive sports instill loyalty, persistence, courage and charity—when taught correctly. And when the games are over for a boy, if he goes through life as he played a game, doing his best, trying more than ONCE to reach a goal, cooperating with his team, and not being afraid of a few bumps—surely his moral as well as his physical qualities will be the highest and noblest he could possess.

A Notre Dame Rooter.

* *

Do You Remember 'Way Back When:

Our shoes had a cloth loop sticking out from the back to pull them on with?—Doc J. M. N.

Minor Leagues

AMERICAN ASSOCIATION.

	W.	L.	Pct.		W.	L.	Pct.
St. Paul	101	61	.623	Milw'kee	80	82	.494
Kan. City	87	75	.537	Minneap.	79	84	.485
Indianap.	83	78	.516	Louisville	72	90	.444
Columbus	81	80	.503	Toledo	55	97	.401

YESTERDAY'S RESULTS.
AMERICAN ASSOCIATION.

Toledo, 8-5; Indianapolis, 4-2.
Columbus, 13-4; Louisville, 6-1.
Kansas City, 8-6; St. Paul, 5-4.
Minneapolis, 10-1; Milwaukee, 7-7.

PIRATES SCORE IN 13TH; DEFEAT PHILLIES, 3 TO 2

Pittsburgh, Pa., Sept. 22.—(AP)—Heine Meine won his 19th game of the season, one more than any other National league hurler, when he pitched the Pittsburgh Pirates to a 3 to 2 victory over Philadelphia in 13 innings here today.

Collins, who replaced Dudley in the ninth on the mound for the Phillies, held the Pirates scoreless for nine innings. Score:

PHILADELPHIA.	Ab	R	H	P	A	PITTSBURGH.	Ab	R	H	P	A
Brick'f,cf	6	1	2	1	0	Ty Wer,rf	6	0	2	2	0
Bartell,ss	6	0	1	2	3	Traynor,3b	6	0	1	1	3
Klein,rf	5	0	2	3	0	Suhr,1b	5	0	1	9	0
Hurst,1b	4	0	0	13	2	Wera,lf	5	0	1	2	0
Friberg,3b	4	0	1	0	2	Jr Wer,rf	5	0	1	1	0
Whit'k,2b	5	0	1	1	0	Piet,2b	5	0	1	3	4
Davis,c	5	0	0	6	1	Lanke,ss	5	0	0	1	3
*Koster	0	0	0	0	0	Finney,c	4	0	0	4	0
McCurdy,c	0	0	0	0	0	Meine,p	4	1	1	0	4
Fryberg,2b	4	0	0	7	4						
Bolen,p	0	0	0	0	0						
Dudley,p	1	0	0	0	1						
†Arlett	1	0	1	0	0						
Collins,p	0	0	0	0	0						
	43	2	5	37	13		41	3	10	30	12

*Ran for Davis in thirteenth. †Batted for Dudley in ninth. ‡One out when winning run scored.

Philadelphia .....000 000 002 000 0—2
Pittsburgh .....011 000 000 000 1—3

Errors—Bartell, Friberg, Traynor. Two base hit—Finney. Home run—Meine. Sacrifice—Meine (9). Double plays—Bartell to Friberg to Hurst; Hurst to Bartell to Hurst; P. Waner to Suhr. Bases on balls—Meine, 4; Dudley, 2; Meine, 3; Collins, 6. Struck out—Meine, 3; Collins, 2. Hits—Bolen, 3 in 1 2-3; Dudley, 4 in 6; Collins, 3 in 4 1-3. Losing pitcher—Collins.

BOWLING LEAGUE MEETS.

The first meeting of the season of the Royal League National Bowling association will be held tonight in the organization's headquarters, 14th floor, Stevens building.

An eminent scientist writes the head chemist in our Research Department:

"Chesterfield Cigarettes are just as pure as the water you drink"

THE WATER YOU DRINK is tested from time to time by expert chemists to make sure that it is free from all injurious substances—that it is pure.

So it is in the manufacture of CHESTERFIELD cigarettes. Expert chemists test all the materials that are used in any way in CHESTERFIELD'S manufacture, to make sure that everything that goes into CHESTERFIELD is just right.

THE LEAF TOBACCO IS PURE. Long steel ovens—drying machines of the most modern type—scientifically "dry" and clean and purify the natural tobacco leaves by exact high-temperature treatment.

Then the shreds of cut tobacco, as you see them in your CHESTERFIELD, are again heated, cleaned and purified. From these pure tobaccos the cigarettes are made, and only the purest paper—the best that can be made—is used for CHESTERFIELD.

Cigarettes used to be made in an old-fashioned way, by hand. Now, no hand but yours touches CHESTERFIELD—another purity safeguard.

CHESTERFIELDS are made and packed in clean, sanitary factories where even the air is changed every four and one-half minutes—purity again.

ALL THIS CARE is taken to give you CHESTERFIELDS as nearly perfect as cigarettes can be made. Delivered in a moisture-proof, sealed package, they reach you just as good, just as pure as when they leave the factory. Good . . . they've got to be good—they're just as pure as the water you drink!

© 1931, LIGGETT & MYERS TOBACCO CO.

fly TWA
The Lindbergh Line
The Cool Travel Way

Eastbound		Fare
11:30 AM (CT)	L Chicago	
12:35 PM (ET)	A Fort Wayne	$10.50
2:15 PM (ET)	A Columbus	20.00
4:05 PM	A Pittsburgh	32.00
6:25 PM	A Harrisburg	43.00
7:35 PM	A Philadelphia	50.00
9:00 PM	A New York	50.50

KANSAS CITY to SAN FRANCISCO Westbound		Fare
8:45 AM (CT)	L Kansas City	
8:55 PM (PT)	A Los Angeles	$120.00
1:00 PM (PT)	A San Francisco	$138.00

Call Postal Telegraph for Express Pickup
TRANSCONTINENTAL & WESTERN AIR, INC.
Tel. Cen. 7200
Travel Shop, 201 N. Michigan Blvd.
Air Port, Glenview 211, Using Bus, Franklin 6700

BALDING, BLAIR ON CIVILIAN 4 IN ARMY GAME

As a result of elimination matches on various polo fields about Chicago during the past two weeks, makeup of the Army and civilian teams that meet Saturday at Fort Sheridan was announced as virtually completed. Three members of each quartet have been conceded places in their respective lineups.

Carl Crawford, six goal star of Milwaukee, formerly of Chicago; Barney Balding of the Oak Brook Polo club, a five goal player, and William M. Blair, teammate of Balding, who likewise is at the top of his game, are on the inside track for positions on the civilian team.

Deerfield Routs Antioch in Football Opener

Deerfield High school opened its football season by defeating Antioch yesterday, 27 to 0, at Highland Park. Cameron and McCarthy each scored two touchdowns.

Athlete's Foot Is No Joke

Look Out You Haven't Got It!

You can't be too careful when you go to the beach or swimming pool these days that you don't catch Athlete's Foot.

(Or that some other member of the family doesn't bring it home to you.)

It's nothing to laugh about. If it gets going good, it can put you pretty thoroughly out of business—as ten million luckless Americans can tell you.

The first sign of it—as you have probably heard by this time—comes between your toes. Look out for itching, burning, cracks, blisters and dead-white, moist patches of skin.

If you don't get right after the infection it spreads to the soles of your feet and other parts of the body, and then your troubles begin.

Go after it with Moone's Emerald Oil. An 85c bottle will clean it up in a couple of weeks or money back.

Your druggist sells it on that basis, as do all other first class druggists in America.

International Laboratories, Rochester, N. Y.

MOON MULLINS—ADDING INJURY TO INSULT

COME QUICK, OFFICER. A COUPLE OF TOUGH HOODLUMS ARE SORE AT SOMETHING I SAID, AND THEY GOT MY NEPHEW, MOONSHINE, AND ARE TAKING IT OUT ON HIM-
NOW THERE AIN'T ANY USE OF YOU GUYS GETTIN' EXCITED- LET'S TALK THIS OVER QUIET LIKE.
SURE WE'RE GONNA TAKE YOU FOR A NICE RIDE OUT IN THE COUNTRY WHERE IT'S GOOD AND QUIET, BANJOEYES.
HA! I'M WITH YOU, KID.
PRETTY WORK.
SAY, WHO DO YOU THINK YOU'RE CALLIN' BANJOEYES?
9-23

Connie Mack Thinks Well of Mahaffey; May Start Him

(This is the tenth of a series of sketches on the Philadelphia Athletics.)

BY WESTBROOK PEGLER.
[Chicago Tribune Press Service.]

Washington, D. C., Sept. 22.—With reference to two rather sorrowful, bulging eyes like the deuce on a dice, the chaps of Connie Mack's ball club, in the usual blunt personal humor of professional ball players, soon took to calling Leroy Mahaffey the two spot or deuce. He came to them from the Coast league, where he had won a lot of ball games and run up his selling price, and now, at the end of his second season, he is about ready to settle into a job as a regular staff pitcher. It took him that long really to get acquainted with Connie Mack, personally, and Connie's rather paternal system of management and social supervision.

Mahaffey is 29 years old, a bricklayer by trade, and one of the strongest men in the major leagues just now. Connie had no real confidence in him last year, but this season he noted some new development, including an influential high hard ball and decided to risk more games on him. So Mahaffey won about 16 and the old man now thinks so well of him that when the world series goes into the third or fourth game Mahaffey may be called on as a starting pitcher. That is, if Grove and Earnshaw do not alternate as starting pitchers all the way.

Mack Prefers Young Hurler with Vigor.

Mahaffey seems certain to be the next choice, above Rube Walberg and Waite Hoyt. He is not as wise as Hoyt, of course, for Hoyt has had much world series experience and

THIRD CHOICE

LEROY MAHAFFEY.

years of routine pitching in the American league, but the objection to Hoyt, a third choice, is that he throws the sort of throwing that the Cardinals are most familiar with, using head and arm in equal proportions. Connie would prefer a pitcher young and strong enough to squander sheer vigor when the time comes to bear down, provided he has normal intelligence.

Mahaffey is right handed by trade, but by temperament he is a compromise of the opposite, having certain distinct left handed or unconventional tendencies. For one thing, he is a good hitter, which is quite irregular in a pitcher, and when he is making his hits, including a number of home runs, he seems partial to balls that the umpires would not be likely to call strikes. They call him the wild pitch hitter and advices are that several times this year he has reached out and clouted long hits on pitches that otherwise would have wound up against the backstop.

He's Left Hander All of a Jumble.

Further confusion is noted in some of his other habits. He uses his fork and writes left handed, but counts money, deals cards, and tips his hat with his right and doesn't drink intoxicants with either. So, obviously, here is a left hander all of a jumble.

Mahaffey is not a reliable hitter, of course. That would be too much to ask of a pitcher, but he is no automatic pop out or strike out, as so many pitchers are, and he hits just enough long ones at dangerous moments to command the utmost respect at all times.

In pitching his principal assets are a cold, unimaginative nerve and speed which, combined with his willingness to go in and do a chore or a full time job at any time, have made him quite a fellow with Connie Mack.

You may expect to see or hear of him as a starting pitcher in the series.

[Copyright: 1931: By The Chicago Tribune.]

County Police to Check War on Pheasants

BY BOB BECKER.

Cook county hunters who have been tramping over the landscape killing hen pheasants because the last legislature failed to put a ban on the taking of these birds should watch their step today. William F. Collins, chief of the Cook county highway police force, assured the Izaak Walton league last night that he would put his force to work to protect farmers against the trespassing hunters.

Today highway police will be ready to arrest hunters who ignore trespass signs and, wherever possible, gunners will be checked to see if they have hunting licenses and cock pheasants in their hunting jackets. The season on cock pheasants does not open until Nov. 10.

Work Under Trespass Law.

The county police will operate under the provisions of the Illinois trespass law, a strict section of the game code, which gives the landowner protection from hunters or others who would enter upon his acreage without permission. Failure to stay off posted land means a fine in court.

Backing the activities of the police force is the Cook County Association of Izaak Walton league chapters, of which D. L. Olcese is president. Olcese, Harold D. Fish, conservation director of the league, and Irving Edgar, state secretary of the Illinois division of the league, appealed to Chief Collins yesterday for help in saving Illinois' pheasant breeding stock, which during the last few days has suffered heavily.

Order Immediate Action.

It was decided to act immediately under the provisions of the trespass law and also to increase the posted lands in the county. Members of the league are furnishing "No Trespass" signs to farmers who wish to keep all hunters off their property. In the present crisis the trespass law is the only legal weapon which can be brought into action against the hunters who are killing hen pheasants, league officials said.

The serious situation confronting the conservation program in Illinois will be brought to the attention of Gov. Louis L. Emmerson. Josiah Treharne, president of the Illinois division of the Izaak Walton league, the conservation director of the league and others will confer with the governor in Springfield and urge the need of immediate legislation to amend the game code.

New Rule in South Dakota.

Limiting hunting to afternoons only and permitting hunters to take only three male birds each day, the South Dakota game commission has announced the details of the 1931 pheasant season. The season opens Oct. 15 and lasts until Oct. 26 in 42 eastern counties of the state.

As a conservation step, the South Dakota commission has cut the possession limit to six cock birds. Shipping tag privileges also have been restricted for residents, although the old provision allowing a nonresident hunter 25 shipping permits still stands.

Two Games to Tax Maroon's Reserve Supply

Preparation for the immediate problem facing his team, the doubleheader Saturday at Stagg field with Hillsdale and Cornell, occupies Coach Stagg this week. Stagg apparently will be troubled by a shortage of players, for the list of injured and ineligible men is bigger than he expected earlier in the week.

He also has a problem in balancing the strength of his squads. Last year the Maroons were hard put to it to defeat Hillsdale, 7 to 6, in the second game of a double header, and Hillsdale returns this season with eight of the men who faced Chicago last autumn.

There will be at least eight valuable men on the Maroons' bench Saturday, and the total may be greater. Pat Page Jr., Joe Temple, Don Birney, Louis Kanne, and Robert Auffdenspring, backs, are temporarily ineligible; Mackenzie is not in shape; Maneikis still has his arm in a cast, and the two reserve tackles, Gabel and Walsh, are hurt.

Except that he is perplexed by the difficulties presented by the doubleheader, Stagg is fairly well satisfied with his team. His ends are shaping up well, with Wien and Toigo holding the edge at present.

BLOCKING AT MICHIGAN

Ann Arbor, Mich., Sept. 22.—[Special.]—A drill in blocking was given the Michigan football candidates today in an effort to correct the faults which developed in the game played yesterday. A passing session took up the morning's two hours of practice.

The blocking workout resulted in a number of bruises, Lajeunesse and Kowalik guards, and Schmidt, full back, being badly shaken up.

Westover is coming to the front as second string quarter back and probably will understudy Harry Newman.

HEAT SLOWS BUCKEYES

Columbus, O., Sept. 22.—[Special.]—Activities of the Ohio State football team were curtailed again today by the heat. Regular practice was not started until 5 o'clock and before long the field lights were called into use. Preparations were made for practice at 6 o'clock tomorrow morning.

Brennan Named Chairman of Rockne Memorial Fund

James H. Brennan of Chicago has been appointed by the Rev. Charles L. O'Donnell, president of the University of Notre Dame, chairman of the Rockne Memorial campaign in Illinois, Wisconsin, Iowa, and Minnesota. The purpose of the campaign is to raise $1,000,000 to erect a field house at Notre Dame in memory of Knute Rockne. The campaign will be nation-wide. Brennan is president of the Notre Dame club of Chicago.

Talking it Over

BY ARCH WARD.

Red Grange, who Robert Zuppke says was the greatest college football player he has seen, doesn't agree with his old coach on his appraisal of professional football. Grange played under Zuppke for three years at Illinois. He is now in his seventh year among the professionals.

While Zuppke made it clear that he has no quarrel with pro football, you may recall that he recently sized up the sport as follows:

1. It is motion without emotion.
2. Pro players carry too much weight.
3. They have lost their zest for the game.
4. There are no directing heads to weld the representatives of various systems into a coördinated attack and defense.
5. Players are inclined to "save" themselves.
6. A strong college team will beat a strong professional team any day.

Whatever Zuppke has to say about football is interesting, because he is one of the greatest leaders the game has developed. That is why we put his remarks into print. The ink hardly was dry before George Halas, Dr. Jones, and other professional owners and players rushed to the defense of their sport.

And now comes Red Grange, a star in both games, to air his opinions.

"Zupp is talking about pro football of ten years ago," Red said. "I don't think he realizes the tremendous strides the game has made in the last decade. I have played on good college teams and on good professional clubs and I am ready to go on record that there is no college team that can whip any of the leading professional elevens and there hasn't been for a good many years.

"Take the Illinois team of 1924. That was the year we whipped Michigan, 39 to 14. It was the strongest of the Illinois teams on which I played. The Bears this year would defeat the 1924 Illinois eleven by at least two touchdowns.

"I give Zuppke credit for all he has done for me. He taught me all there was to know about playing left half back. But I have learned a lot of football since leaving Illinois. I wasn't in the pro game long until I realized it was important to know something about the other positions, too.

"Zuppke often used to say that if we could stay with him for eight or ten years he would have a football team. Well, that's the advantage the professional coaches have over the college men. They can keep their talent as long as it measures up to required standard.

"There seems to be an impression that professional players do not train. People who believe it never have been around our practice field. We work out every day from 9 a. m. until noon. After lunch we come back for an hour's chalk drill. Show me the college team that puts in more than four hours of daily practice.

"This talk about the pro players being anxious to 'save' themselves is the bunk. I never have noticed any opponent 'saving' himself when I tried to get away. Michigan tried no harder to stop me in 1924 than Green Bay, the Cardinals, or some of the other clubs I go up against in pro football.

"Just a word about the coaches who are handling pro football. As I remarked before, I have the highest regard for Zuppke. I don't think there is a smarter man coaching college football. But I'll rank Ralph Jones, coach of the Bears, with any college coach now in service. He has ideas all his own. No leader gets better results out of his players."

Comment—Let Zuppke have his opinion and let Grange have his. One of them is wrong. Until the matter is settled I am for both of them.

Second String Shows Power at Notre Dame

Notre Dame, Ind., Sept. 22.—[Special.]—The second string or shock troop back field stole the show today in a Notre Dame scrimmage.

Little Mike Koken, star of Saturday's scrimmage, repeated his feat of scoring three times against a stubborn frosh squad. He also threw long, accurate passes to Host and Devore at the ends and to the other half backs.

His supporting cast included Emmett Murphy, reserve quarter back from last year, who ran the team perfectly. Ray Brancheau, sophomore prospect, paved the way at right half for many of Koken's long gallops.

Dvonch Stops Adam Smith in 3d Round

Duffy Dvonch, Central A. A. U. heavyweight champion, advanced to the semi-finals of the Central A. A. U. senior championship tournament at the Western stadium, Western and Devon avenues, last night by scoring a technical knockout over Adam Smith, Rockford, Ill., in the third round. The semi-finals and final bouts will be held tonight.

Billy Celebron, also of Rockford, scored two victories to reach the semi-finals. Results:

147 Pound Class.
Billy Celebron knocked out Floyd Claming [1].
Einar Hedquist knocked out Harold Landy [2].
Mike Kamis knocked out Andy McGraham [3].

160 Pound Class.
Bob Groshek beat Ray Taylor [2].
Howard Metzger knocked out Charles Upham [1].
Anton Hedman beat Nick Miselli [3].

175 Pound Class.
Emil Papgras beat Charles Grimm [3].
Jack Parker beat Evor Anderson [3].
Johnny Long beat Julius Bracks [3].

Heavyweight Class.
Duffy Dvonch stopped Adam Smith [3].

SECOND ROUND.

147 Pound Class.
Billy Celebron beat Einar Hedquist [3].

160 Pound Class.
Bob Groshek beat Howard Metzger [4].
Anton Hedman beat Gus Lindquist [3].

175 Pound Class.
Emil Papgras stopped Jack Parker [2].

SENSENEY HURT; OAK PARK SEEKS QUARTER BACK

Bob Senseney, veteran Oak Park quarter back, probably will be out of the lineup when the Villagers meet Austin, their traditional rival, Saturday afternoon at Oak Park field. Senseney was injured in one of the practice scrimmages.

Despite Senseney's absence, Coach Glenn Holmes believes Oak Park has a good chance to repeat last year's victory over Austin, for there are three other letter men in the back field, Capt. Bob Schwartz, Lester Jacob and Eddie Beldes.

"One of the heaviest and fastest back fields I have ever seen at St. Rita," said Coach Father Donovan yesterday, appraising the Saints' prospects. "With Quarter Back Bill Lang, Joe Ringbauer at left half, Ralph Jackowski at right half, and Joe Le Blanc at full back, Loyola can expect a stronger team Sunday afternoon than the one it defeated for the Catholic league championship last season."

Baseball, not football, is the locker-room topic in the Bowen camp. For Quarter Back Dick Shipway daily tells his mates how he helped the South Chicago American Legion team win the junior world series at Houston, Tex. Bowen travels to Benton Harbor, Mich., for its second game of the season Saturday.

The 1931 St. Mel squad will make its first appearance tomorrow night under the lights at Mills stadium, meeting St. Patrick.

Pat Keanelly, St. Phillip center, has joined Capt. Mahoney on the injured list. Keanelly suffered a fractured elbow and will be out for more than a month. Capt. Mahoney, however, probably will be in the lineup when St. Phillip meets Fenwick Friday night at Mills stadium.

Crane Tech candidates are engaging one of the most spirited contests for regular positions ever seen on the west side, according to Correspondent Phil Weigman. Coach Helland must have told them about that long trip to Allentown, Pa., Thanksgiving day, Phil opines.

"With six letter men—Dewar, Duncan, Kewecke, Dunn, Bracken, and Rust—Maine Township High school's lightweight team will be one of the West Suburban conference title contenders this season," writes Kenneth Hoffmaster. "Every lineman will weigh about 140 pounds, while the back field averages about 135 pounds."

Saving the Lives of Children

More to be feared than the diseases of childhood is the peril of street accidents. Eight thousand children killed in traffic accidents annually! We MUST reduce this terrible toll. It is being reduced, but the work must be extended and intensified.

The remedy is safety education. Do you realize how thoroughly the teachers in the public, parochial and Lutheran schools are spreading the doctrine of safety? More than a quarter of a million safety posters are distributed by the Chicago Motor Club annually. They are published monthly.

Last year the accident prevention department of the club organized 154 (1500 boys) new school boy patrol units in sixty-two counties in Illinois and northern Indiana.

This year the staff of the accident prevention department of the club has been increased 100%, consequently work with the patrol boys and with all the school children will be intensified. Work will be carried on in 3000 schools in club territory.

One hundred thousand members of the Chicago Motor Club are making this life saving work possible. Would you like to help? Write to the club, today

Hear the Chicago Motor Club dramas—ROADS OF ROMANCE—*every Wednesday evening over* WENR (NBC) *9:00 P. M. Daylight Saving Time; 8:00 P. M. Central Standard Time.*

CHICAGO MOTOR *Club*

CHARLES M. HAYES, Pres.
66 E. South Water St.
Telephone—all departments—FRAnklin 1818
Affiliated with the American Automobile Association
This affiliation assures members of nation-wide service
1,053 A. A. A. Clubs in United States

The Chicago Motor Club Building at 66 East South Water Street

Northwoods Clothing; lightweight; waterproof. Coat $12.50. Trousers $7.25. 16 in. Russell "Chief" boot $19.

Winchester Model 1912 Repeating Pl. Barrel $39.50.

Fine Imported Guns: Francotte, Greifelt, Sauer, Purdey, Boss, Woodward, Greener, Westley-Richards Churchill.

All fine domestic guns

Over the dog!

It's a great way to shoot. With a dog that is good and a gun you can trust the pleasure of hunting reaches its highest point.

How is your gun? Does it need cleaning, overhauling and adjusting by our experts? Or would your shooting be improved most by acquiring one of the finer guns.

We have the guns—and incidentally every article of clothing and footwear to keep you comfortable in the field.

Send for Gun Catalog

VON LENGERKE & ANTOINE
33 SOUTH WABASH AVENUE - CHICAGO

Just for Sport

Associated with Abercrombie & Fitch Co., New York

GREYHOUND Lines

THIS NAME
Stands for the Best in Bus Travel

Back of it is a great dependable organization that offers you the security, comfort, and convenience you demand when you travel. That's why it is the largest bus system in the world!

Greyhound will save you money on any trip and take you to every important city in America.

Hundreds of Savings:

MILWAUKEE (One Way)	$2.00	CLEVELAND	8.00
(Round Trip)	3.00	KANSAS CITY	8.00
Low One Way Fares		INDIANAPOLIS	4.00
DETROIT (11 Trips Daily)	4.75	FLINT	4.50
ST. LOUIS (9 Trips Daily)	4.75	CINCINNATI	6.75
NEW YORK	19.75	MINNEAPOLIS	10.00
		PHILADELPHIA	18.50
		BOSTON	20.75
		LOS ANGELES	39.50

For Bus Information
Phone Wabash 7700
Union Bus Depot, Roosevelt Road at Wabash Ave.
Hegle-Spears Tours, 164 N. State St.

BADGERS SCRIMMAGE

Madison, Wis., Sept. 22.—[Special.]—Wisconsin's football candidates were given another session of scrimmage today. Considerable time was devoted to this work though no individual was in more than ten or fifteen minutes. The plays were clicking better and Linfor and Elicker reeled off several long sprints. A feature was the plunging of John Schneller, varsity full back, who is steadier and his keeping the ball better than last year.

Walter (Mickey) McGuire, Hawaiian fullback and leading candidate for right half back and signal caller, turned up with a lame arm, sustained in Monday's clash and probably will be out of action at least ten days.

With the beginning of class work tomorrow, practice will go on a one a day schedule.

GOPHER END HURT

Minneapolis, Minn., Sept. 22.—[Special.]—Minnesota's end supply was reduced today when it was learned that Harold Anderson, three year man, had severely bruised the knee which gave him so much trouble last fall. He was hurt in practice Monday night, but the extent of the injury did not become known until he reported to trainer today.

Allen Teeter was moved from tackle to end. He has speed, stands 6 feet, and weighs 194 pounds.

Today's drill found the Gophers receiving more attention on getting down under punts. Pete Somers, finishing his third year on the squad, has been moved to the first string quarter back berth, alternating with Bill Uhl. Johnny Haas has been advanced to half back on the second team.

Hold Funeral Services for Corcoran on Friday

Funeral services for John Corcoran, father of Jimmy Corcoran, sports writer for the Evening American, will be held Friday morning at St. Ignatius church at 9:30 o'clock. Burial will be in Mount Carmel cemetery. The body will rest until Friday at the family residence, 6442 Glenwood avenue. Mr. Corcoran died yesterday of pneumonia following two weeks' illness.

NEWCOMERS HOLD EDGE IN DUEL FOR L. U. END POST

Manske Use Height to Advantage.

[Continued from first sport page.]

one of the most promising sophomore ends. In scrimmages with the freshmen he has broken through for long gains. Sullivan is one of the smallest men on the squad, standing 5 feet 9 inches and weighing 160 pounds.

Several Wildcats were out of commission yesterday due to minor injuries. Al Moore, first string half back, has a pulled tendon in his leg, while Bob Russell still is bothered by a sore eye over his left eye.

ILLINI END DOUBLE WORK

Champaign, Ill., Sept. 22.—[Special.]—Double time for the Illinois football team will be cut in half tomorrow, its first day of classes. Coach Bob Zuppke's admission that his sophomore gridiron lads strength from tackle to tackle, as well as at full back, indicates how much the inexperienced but promising newcomers must develop in the next few days before the Purdue game on Oct. 3.

Only the ends and certain of the back field men meet the coaches' approval. Zuppke declared Schustek and Hall to be above the average, while Buchter, Bailey, and Steinman also are competent enough to worry the regulars of last season.

In the back field, Gil Berry's running mates probably will be chosen from Stanley, Walser, Charla, Cook, Hall, and Heavely.

HOOSIERS SLOW DOWN

Bloomington, Ind., Sept. 22.—[Special.]—The Indiana university football team was put through a light workout today to allow the men to get from the strenuous work of yesterday. There will be another hard session tomorrow and then Thursday and Friday will be taken easy so that the men will be in condition Saturday for the invasion of Ohio university.

The Dauer brothers may appear side by side in the back field. Vic is a veteran of the squad while Ray, his younger brother, is making his debut as a varsity man. Jones is outstanding in his first year as a full back.

IOWA HUNTS TACKLES

Iowa City, Ia., Sept. 22.—[Special.]—Offensive scrimmage against a reserve line occupied most of today's practice at Iowa. Coach Ingwersen outlined his hunt for tackle material, using Samuelson, Dee, Meither, and Isler.

Lowe, a fast back and good passer, signal quarter back, replacing Isbell, a capable blocker. Last year's regulars, Hickman and Kriz, Olsen, and Hansen, full, completed the back field. Merten and Fisher, ends; Dolly and Hantelmann, guards, and Hagensen, center, rounded out the line.

SCHRIVER, JIU JITSU CHAMP, TO DEFEND CROWN

T. John Schriver, national brown belt jiu jitsu champion, will defend his title against J. C. Schaeffer Pacific coast champion, in a match at the Jiu Jitsu studio, 22 East Huron street, tomorrow at 2 o'clock. Schriver, an employe of THE TRIBUNE composing room, won his championship in the national tournament at the University of Chicago last spring. Classes in jiu jitsu wrestling are designated by the color of the belt worn by the wrestler which indicates the degree of proficiency he has attained in the sport. The brown belt is one of the highest ranking classes.

PANSY WALKER'S RUSH CONQUERS ALL IN STRETCH

Comes from Behind to Beat Don Leon.

BY FRENCH LANE.

Pansy Walker has scored many brilliant victories in Chicago during the last three racing seasons. But when she came from far back and got up in the last strides to win the White City purse at Lincoln Fields yesterday she achieved her most thrilling triumph.

It was a race snatched out of the fire just at a time when it looked like she was sure to be beaten; and a victory which found nearly everybody at the track taking a profit, for Pansy was an odds on favorite. To beat the flying Don Leon from Kentucky and My Dandy by three-quarters of a length she had to run six furlongs within a second of the Lincoln Fields track record.

Wins Going Away.

The White City engaged a number of the western handicap stars that are to take part in the $10,000 Marquette handicap, the feature of the closing day's program at Lincoln Fields Saturday. Once in front in the last 30 strides, Pansy gave the other Marquette eligibles a look at her heels, for she was pulling away at the finish and was stepping along at such an even clip it looked as if she might have been able to run all day.

In the early part of the race Hot Shot, Don Leon and My Dandy staged a merry scramble for the lead. But at the turn Don Leon drew away from My Dandy and Hot Shot and appeared to be on his way to almost certain victory. Pansy Walker was struggling along back in fifth place and had been outrun every inch of the way.

Pansy Starts in Stretch.

Turning into the stretch, Pansy began to make up some ground. But she still was fourth and Don Leon was some five lengths in front of her. He plainly had My Dandy and Hot Shot whipped.

Jockey Dyer decided he would lose too much ground if he attempted to circle the field on the outside. So he drove Pansy right into the closely grouped trio that was leading her. Finally Pansy squeezed her way up in between Don Leon and My Dandy. She kept squeezing and pushing forward until her nose was showing in front. That's all she needed to win. Don Leon and My Dandy could no longer keep going with her, and she was pulling out into a wider lead at every jump in the last strides.

Tony Wins Again.

Pansy ran her six furlongs in 1:11 3-5. But for her slow beginning she might have done the job much faster. She paid $3.86 for a two dollar ticket.

Lucky Tony Pelleteri bobbed up with another winner in the Irving Park claiming purse which engaged some fashionable 2 years olds. Curmudgeon was his color bearer and the son of Wildair, under a confident ride by Jockey C. Landolt, was easily the best after coming from behind.

Folks think Tony's luck can't go on forever, so they slightly overlooked Curmudgeon and after he had scored his handy triumph he paid $8.26 to win. Miss Tulsa was a surprise second and Lejoy landed third.

FAIRMOUNT RESULTS.

FIRST RACE—Purse $600, claiming, 4 year olds and up:
Joan K., 115 [Tinker] 5.28 3.76 2.98
Bar Sinister, 109 [Arnold] 5.16 4.04
Ethel Galliser, 104 [Byers] 10.62
Time, 1:16. Allege, Sandy Lady, Perfect Alibi, Eloise, Mintcel, Baby Blue, and Domino ran.

SECOND RACE—Purse $600, claiming, 3 year olds and up:
One Long Hop, 110 [M'yer] 53.74 14.82 6.36
Roll 'Em Down, 110 [Richards] 6.36 3.76
Marabou, 111 [Montgomery] 2.58
Time, 1:14 1-5. Mile Play, Norias, Charlie, Favorite II., El Relief, Molly Hogan, Scotland, The Padre, Thunder Call ran.

THIRD RACE—Purse $600, claiming, 3 year olds and up:
Oaten, 105 [Tuck] 26.14 8.60 5.28
Angelena, 103 [Tinker] 15.78 10.46
Crushed Stone, 102 [Hernandez] 10.20
Time, 1:46. Gormond, Luxury, Scimitar, Jack Biener, Crash ran.

FOURTH RACE—Purse $600, claiming, 2 year olds, 6 furlongs:
Handsome Belle, 113 [Richardson] 7.82 3.94 3.12
Magna Mater, 106 [Montgomery] 4.22 3.18
Alstain, 103 [Gilbert] 9.96
Time, 1:15 1-5. Ivan W., Zembrod, Trueman, Premeditate, Clare Bee, Book Ends, Meddlesome Miss, Krakerjac, and Pretti Sing ran.

FIFTH RACE—Purse $600, claiming, 3 year olds and up, 1 1-16 miles:
Joan G., 102 [Hernandez] 4.26 3.44 2.78
Bright Outlook, 105 [Gilbert] 13.10 5.40
Violin, 107 [Montgomery] 3.38
Time, 1:47. Judas, Fair Catch, Sporting Blues, and Matthew ran.

SIXTH RACE—Purse $600, claiming, 4 year olds and up, 6 furlongs:
Brochale, 109 [R.Tremayne] 7.66 4.52 3.62
Reta, 108 [Tinker] 3.70 2.98
Phi Delta, 109 [Greenberg] 4.44
Time, 1:14. Sweepnet, Ella Bank, Jacquelyn Cousin, Remo, and Fig Leaf ran.

SEVENTH RACE—Purse $600, claiming, 3 year olds and up, 1 1-16 miles:
Woodrain, 107 [Montgomery] 9.52 4.22 2.92
Lang, 104 [Hernandez] 13.18 5.22
Lenny, 104 [Arnold] 2.74
Time, 1:47 2-5. Finnisette, Freight Clerk, Wattahorse, Mike Brown, Mozart, and Carline ran.

FAIRMOUNT ENTRIES.

FIRST RACE—Purse $600, claiming, 2 year olds, 6 furlongs:
Carus Clarus ..... 101 | Irish Sphere 113
Juxtaposition ..... 103 | *Prince Reno 107
Patangon ..... 106 | *Bunting Lad 107
*Bon Pepper ..... 102 | Front Piece 103
*Book Ends ..... 98 | *Stella F. 104
*Parties ..... 102 | Lord Algy 112
*Malmoss ..... 98 | *Blue Way 98

SECOND RACE—Purse $600, claiming, 3 year olds and up, 6 furlongs:
*Marshall Seth ..... 105 | Stick Around 110
*Linmast ..... 115 | *Dontados 100
*Cherry May ..... 104 | Jazz Age 108
*Bear Cry ..... 111 | Boran 114
*Gibby's Chance ..... 100 | *Perfect Alibi 102
McTinkle ..... 110 | *Purple Robe 112

THIRD RACE—Purse $600, claiming, 3 year olds and up, 1 1-16 miles:
Fairy Man ..... 110 | Erin Go' Bragh 117
*El Relief ..... 110 | *Black Wreck 110
*Peter ..... 112 | *Adalor T. 107
*Yarges ..... 110 | *Aurica 107
*Sleepy Boy ..... 112 | *Syrell 107

FOURTH RACE—Purse $700, 3 year olds and up, 6 furlongs:
Germ. Chauvelot ..... 105 | Liolele 108
Speedy Al ..... 108 | Chiclero 108
*Jim Ormont ..... 108 | *Clarabel A. 97
*Satin Spinner ..... 107 | *Alamae 106
*Merry Windsor ..... 108 | Whileaway 113

FIFTH RACE—Purse $1,000, added, handicap, 3 year olds and up, 1 mile:
Thistle Fyrn ..... 104 | ‡Lady Seth 107
†Hand to Hand ..... 102 | Judge Direnzo 100
†Etonardo ..... 109 | Gracious Gift 107
‡Bad Broom ..... 103 | ‡Seth's Hope 108
†Nyack ..... 107 | †Schooner 109
†Pasadena stable entry. ‡Seremba entry. §J. A. Parsons entry.

SIXTH RACE—Purse $600, claiming, 3 year olds and up, 6 furlongs:
Clericaune ..... 105 | Snow Cloud 105
*Realist ..... 105 | *Light Air 106
*Royal Pan ..... 105 | Clayton 109
*Sun Worship ..... 105 | *Jeff O'Neil 108
*Thomas Seth ..... 111 | *Sedrie 104
Hypnotism ..... 117 | Fortunate Mann 114
*Short Price 112

SEVENTH RACE—Purse $600, claiming, 3 year olds and up, 6 furlongs:
*Chard ..... 104 | *Kemoli 109
Shandy Gaff ..... 112 | *Harass 105
*Absolutely ..... 109 | *Irritation 97
*Hypoluxo ..... 110 | Distress Signal 111
Sterling Silver ..... 110 | The Padre 100
My Companion ..... 109 | Cash Play 114

EIGHTH RACE—Purse $600, claiming, 3 year olds and up, 1 mile:
Tack ..... 107 | *Lucky Pal 108
Revise ..... 107 | *Chub 108
Gertrude Reads ..... 107 | *Shonna 99
*Red Likker ..... 107 | *The Lone Trail 105
General Keene ..... 110 | *Little Coventry 102
Weather clear; track fast.
*Apprentice allowance claimed.

SMITTY—HAPPY LANDING!

LINCOLN FIELDS CHART

FIRST RACE—Six furlongs. Purse $1,200. Maidens, fillies. Two year olds. Net value to winner, $850; second, $200; third, $100; fourth, $50.

Horses and jockeys—	Wt	PP	St	¼	½	Str	Fin	Owners—	Eq odds
MAYETTA [C.E.Allen]	115	11	2	2	2	1	1	H.M.Woolf	3.80-1
ZINA [D.McAuliffe]	115	6	3	7	7	4	2	O.Halverson	5.04-1
†Melodeon [J.McCoy]	115	4	11	11	10	10	3	Mrs.E.Bers	13.30-1
MARTHA D. [B.Jones]	115	3	10	9	4	3	4	Mrs.E.Denemark	9.47-1
SWEEP LADY [E.McDermott]	115	12	2	2	2	2	5	E.Rucker	92.77-1
†RUFLE [C.Corbett]	115	7	5	8	9	6	6	Mrs.E.Bers	13.30-1
MARIDEL [E.Pool]	115	5	12	12	12	5	7	A.B.Hancock	2.23-1
CHERRY HEART [R.Morrison]	115	8	7	4	3	9	8	Gallaher&C'bs	104.72-1
SUBLETY [C.Landolt]	115	1	5	10	11	11	9	O.W.Lehmann	7.18-1
ETHELWIN [R.West]	115	2	4	1	1	8	10	J.S.Patterson	*12.70-1
LADY ARA [O.Clelland]	115	9	6	6	8	7	11	CumberlandSt.	*12.70-1
CHERO HILL [H.Roble]	115	10	8	5	6	12	12	W.F.Axton	181.78-1

*Field. †Mrs. E. Bers entry. Time, :23 4-5, :48 2-5, 1:15 2-5. Two dollar mutuels paid: Mayetta, $9.60 straight, $3.96 place, $3.32 show; Zina, $4.94 place, $3.38 show; Melodeon, $7.62 show. Start good. Won driving, place same. Went to post at 2:16. At post 2 minutes. Winner trained by D. E. Stewart.

SECOND RACE—Six furlongs. Purse $1,200. Claiming. Three year olds and up. Net value to winner, $850; second, $200; third, $100; fourth, $50.

Horses and jockeys—	Wt	PP	St	¼	½	Str	Fin	Owners—	Eq odds
DICK MORRIS [C.Landolt]	114	8	9	7	1	1	1	Knebelkp&Morris	4.05-1
CELTIC PRINCE [C.E.Allen]	112	7	7	6	4	3	2	JonesStk.Farm	1.34-1
NIFTY [J.Neel]	104	10	5	2	2	2	3	A.A.Baroni	3.94-1
ST. JIM [B.Jones]	112	1	10	9	8	5	4	Mrs.B.Pollard	30.67-1
SAM COLE [H.Roble]	112	11	11	12	6	4	5	Mrs.R.L.Rog's	*38.05-1
BAG SMASHER [L.Cunn'm]	112	12	12	10	10	6	6	C.E.Davison	8.85-1
BOSAFABO [J.J.McTague]	108	6	6	11	12	12	7	HamburgPlace	*38.05-1
CHARM [C.Corbett]	109	3	3	3	5	7	8	C.S.Stubbs	25.95-1
BOURBON MAID [M.Rose]	109	2	2	8	9	10	9	Green&Walton	78.66-1
FAIR MISSIE [H.W.Fisher]	108	9	1	7	11	9	10	Collins&Hardy	*38.05-1
HIGH POCKETS [R.Watson]	108	5	6	8	7	11	11	M.C.Rush	113.62-1
EL RELICARIO [W.Moran]	109	4	4	4	3	8	12	J.Greenebaum	*38.05-1

*Field. Time, :23, :47 2-5, 1:13. Two dollar mutuels paid: Dick Morris, $10.10 straight, $3.50 place, $2.56 show; Celtic Prince, $3.06 place, $2.36 show; Nifty, $2.84 show. Start good. Won driving, place same. Went to post at 2:46. At post 3½ minutes. Winner trained by G. H. Land.

THIRD RACE—Six furlongs. Purse $1,300. Claiming. Two year olds. Net value to winner, $950; second, $200; third, $100; fourth, $50.

Horses and jockeys—	Wt	PP	St	¼	½	Str	Fin	Owners—	Eq odds
CURMUDGEON [C.Landolt]	108	2	2	4	2	2	1	A.Pelleteri	3.13-1
MISS TULSA [C.Corbett]	107	10	3	1	1	1	2	J.Howard	9.57-1
LEJOY [B.Jones]	112	6	5	8	8	4	3	A.A.Baroni	5.03-1
FRENCH HONEY [H.Schutte]	105	5	1	2	3	3	4	AudleyFarm	2.97-1
DIS DAT [J.Neel]	105	8	6	5	5	5	5	Fr.L.Spr.Sta.	5.17-1
IKARD [M.Rose]	110	1	4	3	4	6	6	R.C.Thatcher	26.45-1
DISCOBOLUS [H.Fisher]	112	7	9	7	6	8	7	H.C.Lewis	22.48-1
MONK'S FIRST [W.Moran]	110	3	7	6	7	7	8	W.F.Axton	23.52-1
CHEPERA [J.McCoy]	108	4	8	9	9	9	9	J.W.Marchbank	36.40-1
SIX BITS [H.Roble]	108	9	10	10	10	10	10	J.Marsch	142.12-1

Time, :23, :47 2-5, 1:13 1-5. Two dollar mutuels paid: Curmudgeon, $8.26 straight, $4.90 place, $3.46 show; Miss Tulsa, $10.44 place, $5.64 show; Lejoy, $3.78 show. Start good. Won easily, place driving. Went to post at 3:19. At post 3 minutes. Winner trained by A. Pelleteri.

FOURTH RACE—One mile. Purse $1,300. Claiming. Three year old fillies. Net value to winner, $950; second, $200; third, $100; fourth, $50.

Horses and jockeys—	Wt	PP	St	¼	½	Str	Fin	Owners—	Eq odds
ENGLEWOOD [P.Dyer]	109	4	7	7	3	3	1	Mrs.S.C.Hunt	11.14-1
IN HASTE [J.McCoy]	108	5	1	3	2	2	2	KeenelandStable	3.11-1
ALFAFE B. [H.Roble]	108	5	2	1	1	1	3	J.Marsch	17.66-1
WEEP PAST [L.Cunn'm]	108	1	4	5	4	4	4	MissB.Hart	6.07-1
PRIN. PEGGY [H.Schutte]	110	6	6	6	7	5	5	AudleyFarm	6.90-1
CHICAGO GIRL [B.Jones]	110	8	5	4	6	6	6	F.M.Grabner	2.54-1
DURVA [J.Neel]	105	2	9	9	9	7	7	LoneStarSta.	8.32-1
GENEROLA [R.Watson]	106	7	3	5	5	8	8	J.O'Byrne	142.06-1
OCCURENCE [C.E.Allen]	106	3	8	8	8	9	9	P.B.Yyne	35.72-1

Time, :23, :46, 1:12, 1:38 2-5. Two dollar mutuels paid: Englewood, $24.28 straight, $9.76 place, $6.46 show; In Haste, $5.38 place, $4.06 show; Alfafe B., $7.78 show. Start good. Won easily, place driving. Went to post at 3:54. At post 7 minutes. Winner trained by S. C. Hunt.

FIFTH RACE—Six furlongs. Purse $1,500. Allowances. Three year olds and up. Net value to winner, $1,150; second, $200; third, $100; fourth, $50.

Horses and jockeys—	Wt	PP	St	¼	½	Str	Fin	Owners—	Eq odds
PANSY WALKER [P.Dyer]	109	2	3	5	5	4	1	ThreeDStk.Farm	.93-1
DON LEON [P.Fisher]	108	5	1	1	1	1	2	R.W.Collins	10.14-1
MY DANDY [C.E.Allen]	112	6	4	2	2	2	3	WC&EWReichert	4.23-1
TANNERY [H.Heigle]	108	4	8	6	6	5	4	E.F.Pritchard	8.65-1
FIDDLER [C.Landolt]	108	3	7	7	7	7	5	A.Pelleteri	17.82-1
ESKIMO [W.Moran]	108	6	2	4	3	6	6	NorthwayStable	31.15-1
HOT SHOT [L.Cunn'm]	108	5	5	3	4	3	7	C.E.Davison	15.99-1
EARL EITEL [J.McCoy]	112	1	4	8	8	8	8	J.J.Coughlin	37.72-1

Time, :22 3-5, :46 3-5, 1:11 3-5. Two dollar mutuels paid: Pansy Walker, $3.86 straight, $3.18 place, $2.38 show; Don Leon, $6.60 place, $3.92 show; My Dandy, $2.58 show. Start good. Won driving, place same. Went to post at 4:31. At post 3 minutes. Winner trained by R. N. Vestal.

SIXTH RACE—One and one-sixteenth miles. Purse $1,300. Claiming. Three year olds and up. Net value to winner, $950; second, $200; third, $100; fourth, $50.

Horses and jockeys—	Wt	PP	St	¼	½	Str	Fin	Owners—	Eq odds
WILLA [J.Neel]	109	4	5	3	2	2	1	J.Spencer	.76-1
BIDE A WEE [H.R.Riley]	110	7	7	7	5	3	2	J.Haughton	11.74-1
FINNIC [B.Jones]	113	5	4	4	4	4	3	Mrs.R.L.Rogers	3.34-1
LIEUT. RUSSELL [J.McCoy]	115	3	2	2	3	5	4	R.Gallet	13.94-1
JUDGE LEUDERS [E.James]	113	6	3	5	7	6	5	W.D.Covington	38.09-1
RACKETEER [L.McDermott]	113	1	6	6	6	7	6	H.C.Hopper	10.30-1
GENRIS KHAN [C.Corbett]	113	2	1	1	1	7	7	F.A.Carreaud	109.63-1

Time, :24, :48 3-5, 1:13 2-5, 1:45 4-5. Two dollar mutuels paid: Willa, $3.52 straight, $2.82 place, $2.28 show; Bide A Wee, $6.34 place, $3.10 show; Finnic, $2.48 show. Start good. Won handily, place driving. Went to post at 5:01. At post 1½ minutes. Winner trained by J. Spencer.

SEVENTH RACE—One and one-eighth miles. Purse $1,300. Claiming. Three year olds and up. Net value to winner, $950; second, $200; third, $100; fourth, $50.

Horses and jockeys—	Wt	PP	St	¼	½	Str	Fin	Owners—	Eq odds
TIGER FLOWERS [C.Corbett]	113	1	5	5	4	2	1	RainbowSt.Fm.	21.08-1
VERMICULITE [C.E.Allen]	113	3	6	4	3	1	2	H.M.Woolf	4.36-1
LADRONE [B.Jones]	113	7	10	11	11	6	3	J.Roberts	3.38-1
ANNAN [L.Cunningham]	113	10	4	10	9	5	4	C.E.Davison	3.57-1
GRIFFIN [L.Geving]	115	11	7	6	7	4	5	IllinoisStable	3.06-1
AVE READY [J.McCoy]	115	6	11	7	6	3	6	J.Lowe	19.86-1
LADY BIENVILLE [H.Schutte]	108	5	10	10	10	7	7	R.Nicholas	11.22-1
UNION W. [J.Neel]	113	9	8	8	8	9	8	C.A.Marone	17.18-1
TOMMY TICKLE [R.Finnerty]	113	4	2	2	2	7	9	LeaderStable	*54.29-1
WIZARDRY [P.Dyer]	113	8	9	6	8	8	10	WC&EWReich't	13.45-1
TRUDGEON [H.Roble]	113	3	3	3	5	11	11	Reid&Allen	*54.29-1

*Field. Time, :24, :47 4-5, 1:12 4-5, 1:53. Two dollar mutuels paid: Tiger Flowers, $44.16 straight, $19.08 place, $10.40 show; Vermiculite, $7.36 place, $4.02 show; Ladrone, $3.46 show. Start good. Won easily, place driving. Went to post $5:32. At post 1 minute. Winner trained by J. Butler.

AQUEDUCT RESULTS.

FIRST RACE—Purse $1,000, claiming, 4 year olds and up, 7 furlongs:
Indian Scout, 115 [Catrone].. ev. 1-2 1-4
Scatter, 115 [L.Fator] ..... ev. 3-5
Bird of Prey, 115 [McKechney] 6-1
Time, 1:27 2-5. Odds, Coin Collector, Gay Colors, Bob Shannon, Shasta Grafton, Croyden, and Glad Effort ran.

SECOND RACE—Purse $1,200, 3 year olds and up, 2 miles:
Silver Skin, 133 [G.H.Bostw'k] 3-2 1-2 1-4
Peacock, 142 [Bassett] 6-1 3-1
Barometer, 133 [Lamberti] 8-5
Time, 3:53 3-5. Snicker Snee, Billy Buttons, Game Cop, Jack Anthony, King's Navy, Supremity, †Arundel, †Dionysis, and Slow Poke ran. †Trainer C. H. Douglas entry.

THIRD RACE—Purse $2,000, added, 2 year olds, 5 furlongs:
Renaissance, 110 [L.Fator] 5-1 5-2 6-5
Villon, 103 [Long] 5-2 6-5
Brandon Mint, 107 [E.Barnes] 2-1
Time, 1:00. Uncanny, Regula Baddun, Lady Blue, †Jack B., Affirmative, Trombone, Emancipate, Brave and Bold, Evening, Allenfern, and †Habanero ran. †C. V. Whitney entry.

FOURTH RACE—Purse $1,000, claiming, 3 year olds and up, 1 1-16 miles:
Deedie, 107 [Prior] 11-5 7-10 1-3
Little Nap, 114 [L.Fator] 4-1 2-1
Don Pedro, 110 [Decamillas] ..... ev.
Time, 1:45. Night Patrol, Dress Ship, Garlic, Farmer, and Al Neiman ran.

FIFTH RACE—Purse $1,000, Diamesha purse, maiden 2 year olds, 5 furlongs:
Star Fire, 115 [Bethel] 16-5 6-5 3-5
Exhilarate, 115 [Kelsay] 8-5 4-5
Sobleha, 115 [Thurber] 1-2
Time, 1:00 2-5. Rush, Merry Gal, Tittanita, Glad Princess, Westy's Folly, Penshala, Minster Bell, and Diana De Poitiers ran.

SIXTH RACE—Purse $1,000, claiming, maiden 2 year olds, 5 furlongs:
Phantom Rock, 115 [J.Mann] 12-1 4-1 2-1
Big Blow, 115 [Catrone] 7-10 1-4
Johnny, 115 [M.Garner] 8-5
Time, 1:00 2-5. Zevar, †Quick One, †Jayarbe, Highest Point, Anna V. L., and Westy's Queen ran. †W. E. Worley entry.

Renaissance Wins Feature at Aqueduct

New York, Sept. 22.—[Special.]—A nose finish with a 5 to 1 shot in front was the thrilling result of the Bellerose claiming stakes, $3,270 feature at Aqueduct today. John J. Robinson's Renaissance, a game winner at the Aqueduct course last spring, was the winner over Marshall Field's Villon. Three lengths farther back Brandon Mint, the 200 to 1 outsider in the Futurity, landed third.

Brandon Mint was in front for part of today's dash of five furlongs and was as short priced as 10 to 1. The favorite was E. F. Sanford's Assagi gelding Allenfern. He went to the post at 18 to 5, but stumbled at the break and never could get to contention.

Leaders Close to Rail.

Villon and Renaissance were close to the rail all the way and both were among the ones which were off well. Robinson's colt finished the five furlongs in a minute flat and won under 110 pounds. The value to the winner was $2,670.

There was a good deal of interest in the sweepment steeplechase, as many of the starters were 3 year olds getting ready for the Harbor Hill, the big jumping test for horses of that age, which is renewed annually at Aqueduct.

Favorite Is Winner.

Thomas Hitchcock's Silverskin, the 3 to 2 favorite, was an easy winner under 133 pounds. He was first by 15 lengths with Peacock second and Barometer third.

HAVRE DE GRACE RESULTS.

FIRST RACE—Purse $1,300, claiming, 2 year olds:
Playing, 113 [Burke] 25.50 13.80 7.70
Dustemoff, 114 [Callahan] 9.00 6.10
Line of Fire, 116 [Fields] 3.50
Time, 1:14 2-5. Major General, Rivet, Beauty Bride, Black Princess, Fife, Pompeia, Bright Moon, Flaming Mamie, and Hot Scotch ran.

SECOND RACE—Purse $1,300, special weights, 3 year olds:
Boundless Deep, 112 [Workman] 10.20 5.70 3.00
Margaret Mc, 114 [Remillard] 5.40 2.70
Caplin, 112 [Bejshak] 2.20
Time, 1:44 3-5. Kitty Graves, Monocle, Astrakhan, Pourboire, Legacy, Henry L. ran.

THIRD RACE—Purse $1,300, claiming, 3 year olds and up:
Phillip, 118 [Steffen] 6.80 3.90 3.20
Whisp, 115 [Burke] 6.70 4.10
The Heathen, 115 [Bejshak] 3.00
Time, 1:13 2-5. Aldershot, Flying Max, Flyer, Hold, Portcodine, Bub McFarland, Rock Belle ran.

FOURTH RACE—Purse $1,400, Yorktown purse, 2 year olds:
Burning Blaze, 122 [W.Garner] 5.80 4.40 3.20
Our Fancy, 115 [Meyer] 6.50 4.50
Capacity, 110 [Bejshak] 5.90
Time, 1:06 1-5. Espinaca, Scion, Frederick, Wise Count, Election Day, Mexico, Snobful, Clotho, Making Bubbles ran.

FIFTH RACE—Purse $1,800, allowances, 4 year olds and up, 1 1-16 miles:
Fortunate Youth, 107 [Remillard] 13.00 4.20 2.90
White Clover II., 110 [Coltiletti] 3.30 2.50
Hot Toddy, 107 [Malben] 3.20
Time, 1:46. Morsel and Quarter Deck ran.

SIXTH RACE—Purse $1,300, claiming, 3 year olds, 1 1-16 miles:
All Columbia, 107 [H.Callahan] 13.90 6.30 4.70
Sand Bell, 109 [Phillips] 5.10 4.00
Fourth Ward, 107 [E. Smith] 4.00
Time, 1:47 3-5. Meek, Jimmy D., Miss Mac, Old Sol, Visionary, Albazano, Sir Wrack, Traufey, and Royal Rock ran.

SEVENTH RACE—Purse $1,300, claiming, 3 year olds, 1 1-16 miles:
Redivivus, 113 [Workman] 31.60 11.70 5.90
Bobs Play, 112 [Rousseli] 4.50 3.10
Airway, 111 [Callahan] 3.20
Time, 1:48. Verve, Gradiset, Sun Dreamer, Muskoday, Rose Ogan, Blaze By, Tantalizing, Running Girl, and Jorico ran.

CONSENSUS
Daily Racing Form Selections

LINCOLN FIELDS.
1—Marlene, Catherine Fox, Lazy Mary.
2—Lamp Black, St. Agnes, My Carolyne.
3—QUATRE BRAS II., De Swasey, Phantasime.
4—Homer L., Bill Looney, Islam.
5—Plucky Play, Satin Spar, Brown Wisdom.
6—Suitor, Dodgson, Prose and Poetry.
7—Jay Walker, Grey Kitty, Play Bird.

FAIRMOUNT PARK.
1—Bon Pepper, Carus Clarus, Prince Reno.
2—McTinkle, Purple Robe, Bearcry.
3—Fairyman, Peter, Sleepy Boy.
4—MERRY WINDSOR, Alamae, Germaine Chauvelot.
5—Hand to Hand, Nyack, Gracious Gift.
6—Sun Worship, Thomas Seth, Hypnotism.
7—Cash Play, Harass, Sterling Silver.
8—Tack, Gertrude Reads, Shonna.

HAVRE DE GRACE.
1—Blue Damsel, My Desire, Tryabit.
2—Tancred, Mine Sweeper, Flagstone.
3—Jambalaya, Over Time, Senado.
4—THE BEASEL, Chestnut Oak, Black Majesty.
5—Mate, St. Brideaux, Sun Meadow.
6—Mouthpiece, Squeeze Play, Dunfern.
7—Abeth, Judge Caverly, Royal Charge.

AQUEDUCT.
1—Betty Farrell, Chatmoss, St. Carl.
2—Thais, Rocky News, Chaumont.
3—St. Francis, Bathorse, Hibala.
4—Donie, Alcman, Verdi.
5—ROCK DUN, June Moon, Light View.
6—Noine, Gadalong, Vendee.

AQUEDUCT ENTRIES.

FIRST RACE—Purse $1,000, claiming, 2 year olds, 5 furlongs:
St. Carl ..... 113 | Westy's Fox 107
Flying Don ..... 107 | Indulgence 107
Forewarned ..... 107 | Betty Farrell 106
Chatmoss ..... 107 | Soap Bubble 107

SECOND RACE—Purse $1,000, 3 year olds and up, 7 furlongs:
Jo Zach Miller ..... 110 | Rocky News 115
Waterway ..... 110 | Archy 110
Torealong ..... 113 | Prioress 112
Chaumont ..... 110 | Ebb and Flow 115
Prize Day ..... 112 | Thais 112

THIRD RACE—Purse $2,000, 3 year olds and up, 6 furlongs:
Blue Day ..... 107 | Toney Princess 107
Squeaky ..... 110 | †Condescend 100
Polygamous ..... 110 | Bathorse 105
Knowlton ..... 105 | Pennate 115
*St. Francis ..... 110 | Hibala 115
Glidelia 105

FOURTH RACE—Purse $1,200, added, claiming, 3 year olds and up, one mile:
*Bounding Deep ..... 108 | †Prince Toy 108
Alcman ..... 120 | Wolf Run 109
*Donie ..... 109 | Verdi 113
Black Feather 109

FIFTH RACE—Purse $1,200, added, claiming, 3 year olds and up, one mile:
Sidney G. ..... 110 | Rock Dun 126
Light View ..... 112 | †Glad Effort 103
*Highwood ..... 103 | June Moon 110
At Random ..... 109 | 'Chief's Warrior 111

SIXTH RACE—Purse $1,000, claiming, 4 year olds and up, 1⅛ miles:
Gadalong ..... 110 | Noine 110
†Chief's M'nt'n'r ..... 103 | Boris 113
Ceylon Prince ..... 110 | Windswept 110
Crenalan ..... 113 | Vendee 110
Star Run ..... 110 | †Athens 103
*5 pounds claimed; †7 pounds claimed.
Weather clear; track fast.

More Records Broken in Circuit Races

Lexington, Ky., Sept. 22.—(AP)—Several world's records fell at today's Grand Circuit meeting here featured by the victory of Protector in the Kentucky futurity.

In winning the 3 year old classic event, Protector not only lowered the world's record for 3 year old trotters to 1:59¼, but also trotted the fastest two heat race on record by a trotter of any age. The first heat was trotted in 2:01½. The time lowered the 2:00 and 2:01¼ made by Hanover's Bertha last year.

A secondary feature was the Ashland stake, won by Tronia Britton in 2:02½, 2:01, and 2:01¾. The three heats constitute a new world's record for a race of that length. All three heats were run in better time than the former record for the event. The second heat was also the season's record for trotters, displacing Allie Pluto's mark in the Walnut Hall cup Monday.

The Syracuse trotter Young Senator won the opening race, making a new record of 2:02½ in the opening heat. The former trotter Crusader won the 2:20 pace in straight heats, making a new record of 2:01¼.

2:11 TROT, $1,000.
Young Senator, ch. g., by The Senator [V. Fleming] 1 1 1
Peter Goldfinch, b. g. [Walton] 2 2 2
Joe Watts, b. g. [Cartnal] 3 3 4
Caretaker, b. g. [Dickerson] 6 5 3
David Frisco, Morono J. and Calumet Anne also started.
Times—2:02½, 2:05, 2:05.

ASHLAND 2:08 TROT, $2,000.
Tronia Britton, b. m., by Great Britton [Crozier] 1 1 1
Calumet Annette, b. m. [Daniels] 3 2 3
Clara Bascom, gr. m. [Stokes] 2 3 6
Holly Rood Chief, b. g. [Leese] 6 5 2
Black Leaf and Sir Guy Mac also started.
Times—2:02½, 2:01, 2:01¾.

KENTUCKY FUTURITY, $14,000.
Protector, br. c., by Peter Volo [W. Caton] 1 1
Mac Aubrey, b. g. [Stocks] 2 2
Charlotte Hanover, b. f. [Berry] 3 3
Keno, b. g. [Egan] 4 4
Calumet Butler and Calumet Beiricka also started.
Times—2:01½, 1:59¼.

2:20 PACE, $800.
Crusader, ch. h., by Arion Guy [Hodson] 1 1 1
Roy Wilson, b. g. [Richardson] 2 2 2
Lou Grattan, br. m. [Acton] 3 3 3
Dale Direct, ch. h. [Palin] 4 4 4
Paul Netron also started.
Times—2:01¼, 2:03¼, 2:06½.

LINCOLN FIELDS TO RACE CHARITY CARD TOMORROW

The largest week day crowd in Lincoln Fields' history will watch the Charity day program tomorrow afternoon, it was indicated yesterday by the advance sale of tickets.

"We have encouraged all holders of passes to use them, but to bring along a few friends and buy tickets for their friends and there has been a ready response," Col. Matt J. Winn, executive director, said.

Lincoln Fields officials were hopeful last night the Charity fund, which is to go to the governor's committee for the unemployed in Will county, will reach $25,000. The advance sale of tickets has been of such size that extra special race trains have been ordered to handle the crowd.

Entries for the Charity day program close this morning and Racing Secretary Will Shelley expects it to be one of the most attractive cards of the season here.

John Schank, president of the Hawthorne association, refuses to lose faith in the place and show totalizer which was introduced at his track at the August meeting. "We will use it again at our fall meeting," Schank said yesterday. Improvements have been made that will speed up the operation of the board, according to the Hawthorne president.

HAVRE DE GRACE ENTRIES.

FIRST RACE—Purse $1,300, claiming, 2 year olds, 6 furlongs:
General Court ..... 112 | Kanem 112
Zosara ..... 113 | *†Blue Damsel 104
*†Dunny Boy ..... 107 | *Tryabit 104
*Diggins ..... 107 | Hyklas 112
General Blaze ..... 116 | Nola 109
‡Broom Patch ..... 109 | Fair Boy 112
Kernewood ..... 112 | *Clear Knight 107
Sabastapool ..... 116 | Rose Blossom 109
Facchina ..... 109 | ‡Jungle Boy 112
My Desire ..... 109 | Jael 109
†Mr. and Mrs. Max Hirsch entry. ‡A. Barklie and B. Long entry.

SECOND RACE—Purse $1,300, claiming, 3 year olds and up, 1 mile and 70 yards:
Whippercracker ..... 108 | Mine Sweeper 103
Tancred ..... 113 | Flagstone 110
Negopoli ..... 113 | Raeburn 108

THIRD RACE—Purse $1,300, 2 year olds, 6 furlongs:
†Byzantine ..... 109 | Overtime 112
Vishnu ..... 115 | Louis Merryman 109
Golden Spur ..... 109 | Greylock 112
War Plane ..... 109 | Prince Feather 106
Senado ..... 115 | Triple Threat 115
Jambalaya ..... 112 | Mad Wind 112
The Crane ..... 109 | †Inglenook 109
Pencader ..... 115 | Springsteel 112
Barcelona Pete 109
†Greentree stable entry.

FOURTH RACE—Purse $1,500, 3 year olds and up, 6 furlongs:
Avalon ..... 103 | The Beasel 110
Robin's Egg ..... 100 | Black Majesty 110
Chestnut Oak ..... 104 | Magnifico 109
Rip Van Winkle ..... 103 | Polly Play 100

FIFTH RACE—Purse $20,000 added, handicap, 3 year olds, 1 1-16 miles:
Flagstone ..... 96 | Sun Meadow 113
Clock Tower ..... 105 | Mate 127
Backgammon ..... 108 | Hillsborough 105
St. Brideaux ..... 121 | †Ironclad 107
Risque ..... 111 | †Tambour 110
Tred Avon ..... 107 | Halcyon 106
†P. M. Burch and W. M. Jeffords entry.

SIXTH RACE—Purse $1,300, claiming, 3 year olds, 1 1-16 miles:
Ancoda ..... 109 | *Sir Wrack 101
*Dancing Mack ..... 101 | Irish Maiden 109
Fervid ..... 111 | Dunfern 112
*Uncle Herman ..... 107 | Mouthpiece 110
*Squeeze Play 107

SEVENTH RACE—Purse $1,300, claiming, 4 year olds and up, 1⅛ miles:
*Workless ..... 105 | Regulation 113
Sunnyport ..... 108 | *Daddy Nelson 103
Partnership ..... 108 | †Cath. of Russia 108
Royal Charge ..... 111 | Finir 108
Abeth ..... 105 | Balmoral 111
Tinita ..... 105 | Torrito 108
Five Oaks ..... 100 | Judge Caverly 111
Royal Panoply ..... 108 | *Shantung 107
Gunman ..... 107 | Crossbones 109
Our Sis ..... 102 | †All Blue 111
†Mrs. W. Strawbridge and Mrs. J. M. Black entry.
Weather clear; track fast.
*Apprentice allowance claimed.

LINCOLN FIELDS Odds and Jockeys

Weather clear; track fast.

FIRST RACE—Purse $1,200, claiming, 2 year olds, 6 furlongs:

Eleanor's Choice	108	No boy
Sabina H.	108	R. Jones
Cousin Judy	109	No boy
Marlene	115	C. Landolt
Precede	108	J. Leyland
Lazy Mary	103	J. Neel
Fluent	108	C. E. Allen
Catherine Fox	112	M. Rose
Memorandum	115	E. Neal
French Wench	100	R. Finnerty
Volery	105	No boy
Miss Martha	105	H. Schutte
Gloriam Diane	105	No boy
Bonnet	108	V. Smith
Inscrutable	105	H. Roble
Waterben	105	No boy
Argon	108	J. McCoy
Imelda	100	C. Turner

SECOND RACE—Purse $1,200, claiming, 3 year olds and up, 7 furlongs:

Lady Gibson	107	R. Morrison
Bunthorne	115	No boy
The Okah	110	J. Neal
My Carolyne	107	No boy
St. Agnes	107	J. W. Frye
Gettin Even	110	J. McCoy
Lamp Black	115	No boy
Dark Ayr	115	L. Cun'ham
The Southerner	115	H. R. Riley
Shackelford	110	No boy
Don Alvaro	110	R. West
Lillian Tobin	107	C. Turner
Phantom Fire	115	No boy
River Forest	115	R. Heigle
Claret	107	J. McTague
Oregon Citizen	115	No boy
Tea Cracker	115	No boy
Red Cross Sister	115	No boy
Dry Dock	110	W. Moran
Harry Kuhns	110	C. Landolt

THIRD RACE—Purse $1,200, allowances, 3 year olds and up, 7 furlongs:

Very Well	107	J. McCoy
Truxton	110	R. Jones
Phantasime	107	E. James
Quatre Bras II.	110	P. Dyer
De Swasey	110	R. Tilden
Beautiful Doll	107	R. Heigle
Winning Hand	107	R. Jones
Bugs Leary	110	No boy
Black Bull	110	No boy
Tufinuf	106	No boy
Tiger Prince	110	H. Schutte
Well Behaved	105	No boy
Flying Plum	102	No boy
Kerry Green	105	R. West
Over Shady	107	No boy
Monkey Shine	110	E. Neal
Silver Foot	108	No boy

FOURTH RACE—Purse $1,300, claiming, 3 year olds and up, 1 mile:

Islam	112	C. Corbett
Mucker	112	R. Jones
Nettie Curtis	112	No boy
Homer L.	110	H. Roble
Bill Looney	115	L. Cun'ham
Who Win	112	J. McCoy

FIFTH RACE—Purse $1,700, handicap, 3 year olds and up, 7 furlongs:

Canfli	101	C. Corbett
Hot Shot	106	L. Cun'ham
Kinsen	104	No boy
Plucky Play	109	No boy
Brown Wisdom	109	R. Finnerty
Satin Spar	107	R. Jones

SIXTH RACE—Purse $1,300, claiming, 3 year olds and up, 1⅛ miles:

Chum	108	G. Elston
Rushing	108	J. McCoy
Rose and Poetry	110	R. Jones
Suitor	115	H. R. Riley
Dodgson	115	C. E. Allen
Garnish	107	No boy

SEVENTH RACE—Purse $1,300, claiming, 3 year olds, 1⅛ miles:

Miss Caroline	107	No boy
Hyannisport	108	No boy
Arrowlike	107	R. Morrison
Jay Walker	112	L. Cun'ham
Torchfire	108	No boy
Englewood	107	P. Dyer
Sun Mask	110	M. Rose
Grey Kitty	105	R. Jones
Inheritor	110	C. Corbett
Spud	108	E. Neal
Charles Clarke	108	J. Leyland
Drastic Delight	108	C. E. Allen
Play Bird	102	J. Neel
Mal San	102	G. Elston
Liquidate	103	No boy

Fight Cards

TONIGHT.
NORTHWEST STADIUM.
4948 Irving Park boulevard.
Freddie Caserio vs. Charley Nelga.
Nick Scialabo vs. George Haberski.
Robin Shrosbree vs. Willard Freeman.
George Shrosbree vs. Tony Dolando.
Anton Hedman vs. Tom Petros.
Bud Marcy vs. John Detrich.
Morris Graff vs. Oscar O'Hasnian.
John Mochal vs. Don Meadus.
WESTERN STADIUM.
[Western and Devon avenues.]
Central A. A. U. Finals.

LINCOLN FIELDS
Final Week of Brilliant Racing Season
MARQUETTE HANDICAP
$10,000 Added—3 Year Olds and Up; Mile and ⅛
Star Feature Last Day
Saturday, Sept. 26
Charity Day Racing Thursday, Benefit Unemployed of Will County
C. & E. I. R. R.
FAST TRAIN SERVICE
(ALL TRAINS CITY TIME)
Fifty Minutes to Lincoln Fields
All-Steel Cars—Schedules
First train leaves Dearborn St. Station 9 a. m. First special race train, 12:10 p. m., and at frequent intervals thereafter until last special race train at 1:10 p. m. All trains stop at 47th St. and 63rd St. going and returning.
Pullman car service on third train. Parlor car on train leaving at 1:10 P. M.
Fare, Round Trip, $1

TODAY I MUST REMEMBER TO PICK UP A PACKAGE OF
SEGAL DOUBLE—EDGE BLADES

because—
—they give me a better shave
—they last longer
—they cost less
Segal Blades fit other double edge razors as well as the sensational Segal *uni-matic*—a radically new type of razor—in one piece. Razor with 10 blades—$1.00.
38c FOR FIVE
75c FOR TEN
Made by the makers of the famous SEGAL Lock
SEGAL SAFETY RAZOR CORP., NEW YORK, N. Y.

Your Money's Worth! —and EL PRODUCTO . . .

Every steady El Producto smoker knows that El Producto is no gamble.

He is sure of his money's worth in every cigar—for El Producto quality has never varied—and never will.

He is sure of his money's worth in real enjoyment—in the satisfaction that can only come from this mild, yet distinctive blend with a sparkling character all its own.

He is sure of his money's worth in comfortable smoking—in smooth, even burning quality that holds its fire and keeps its ash from the first puff to the last.

Try El Producto—and be sure of *your* money's worth in real enjoyment.

Priced, in many shapes, from 10c to 25c

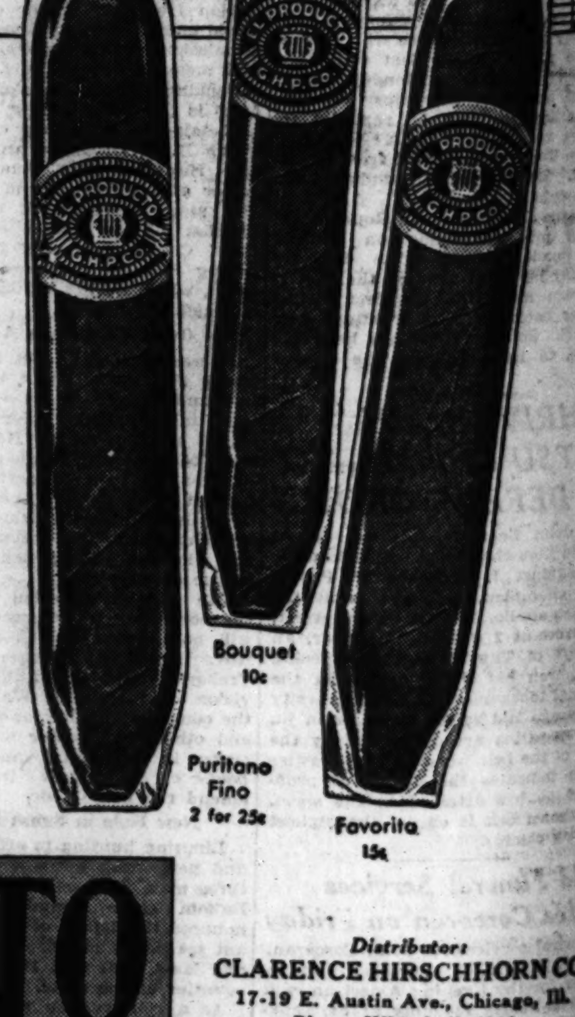

Bouquet 10c
Puritano Fino 2 for 25c
Favorita 15c

WHAT SIZE PLEASE?
EL PRODUCTO *for real enjoyment*

Distributors
CLARENCE HIRSCHHORN CO.
17-19 E. Austin Ave., Chicago, Ill.
Phone Whitehall 5110

G. H. P. CIGAR CO., Inc., Phila., Pa.

ISAAC FRIEDMA[N] AUTHOR, DIES [IN] LOOP BUILDI[NG]

Writer Stricken Whil[e at] Lunch with Friend

Isaac Kahn Friedman, C[hicago] author and magazine writer, col[lapsed] yesterday and died of heart dis[ease] the Fine Arts building, 410 [S.] Michigan avenue. He was 61 [years] old, and for several years had [made] his home in the Moraine hotel in [High]land Park.

Mr. Friedman was the aut[hor of] several novels, most of them d[ealing] with life among the slum pop[ulation] of Chicago in the early years [of the] century. He finished another, h[owever,] since the world war, this sum[mer at] his summer home at Ellison Ba[y].

Taken Ill During Lunch.

He and Mrs. Friedman retur[ned to] Chicago from their vacation o[n Sun]day, and yesterday morning w[ent to] the loop together. Mrs. Fr[iedman] went shopping and her husba[nd took] lunch with a friend in the Pi[...] restaurant in the Fine Arts b[uilding.] He complained of feeling faint [during] the meal, went to a washroo[m and] was found dying there a few [minutes] later.

Mr. Friedman was born in C[hicago]. He was graduated in 1893 fr[om the] University of Michigan, where [he was] a member of Phi Beta Kappa, [scholas]tic fraternity, and later too[k post] graduate work at the Univer[sity of] Chicago.

Writes for Newspapers.

He wrote special articles for [...] newspapers and for magazine[s and] in 1903 went to the Orient as a [war] correspondent of the Chicag[o Daily] News. He married Mrs. Sara [...] bel of Cincinnati in 1909. He [was a] member of the Cliff Dwellers [and] Press club.

Surviving are his widow, two [...] Mrs. A. G. Becker of Highlan[d Park] and Mrs. Simon Pretzfeld [of New] York, and five brothers, Monro[e,] Henry, Joseph and Herbert J. [Fried]man of Chicago.

T. W. HEYLAND [...] DEAD; CHRIST[IAN] SCIENCE REA[DER]

Thomas Western Heyland, [...] old, a Christian Science read[er, died] yesterday at his home in th[e ...]stead hotel, 5610 Dorchester [avenue.] A native of Ontario, Mr. [Heyland] came to the United States as [a ...] He was graduated from the [...] Theological seminary and la[ter from] the divinity school of the U[niversity] of Chicago. He served as p[astor of] the First Baptist church of [...] Ill., for ten years. Later h[e became] a reader in the Ninth Church [of Christ,] Scientist in Chicago. He is [survived] by his widow, three daughter[s and a] son. Funeral services will [be held] in the chapel at 63d street [and ...]vard avenue today at 2:30 p[. m.]

John B. French, Form[er Member] on Industry Board, [Dies]

John B. French, 67 years [old, ...]ered, formerly a member of [the Illi]nois industrial commission, [died yes]terday of pneumonia in hi[s home,] 4450 Winthrop avenue. A n[ative of] Kentucky, Mr. French came [to Chi]cago as a child. He was onc[e a bell] boy in the Great Northern [hotel. He] entered the catering busine[ss, and] he prospered. He is survive[d by his] widow, a son, and a daugh[ter. Fu]neral services will be held [in the ...] Presbyterian church, 36th [street and] Vincennes avenue, at 2 p. [m. to]day.

DIES FROM BULLET WO[UND.]
Edward Chorvath, 24 years old, [...] Kilbourne avenue, died yesterda[y in the] county hospital of a bullet wou[nd re]ceived accidentally Friday while he [was ...] a revolver.

DON'T [...]

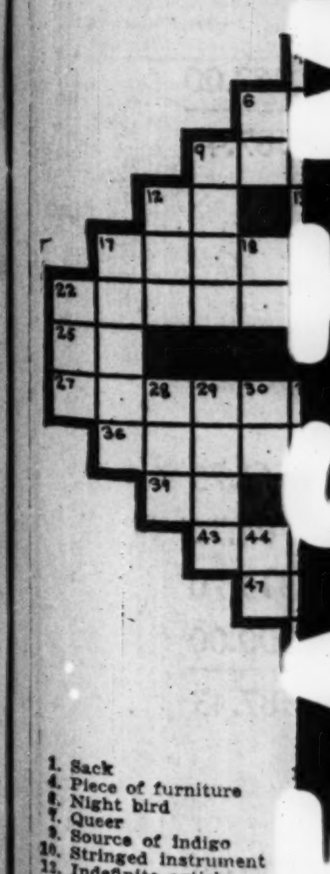

1. Sack
4. Piece of furniture
6. Night bird
7. Queer
9. Source of indigo
10. Stringed instrument
12. Indefinite article
13. Preposition
14. And [Fr.]
15. Exclamation
17. Whole

1. Vote
2. Month of the Hebrew calendar
3. Coverings for the hands
4. To jerk
5. Manager of a publication
6. Preposition
8. Perform
9. Prefix meaning contrary to
11. Town in Wisconsin
12. Bits of related information
16. Possessive adjective
17. Annoyed
18. Preposition

FASTMAN

LITTLE ORPHAN ANNIE: Partners

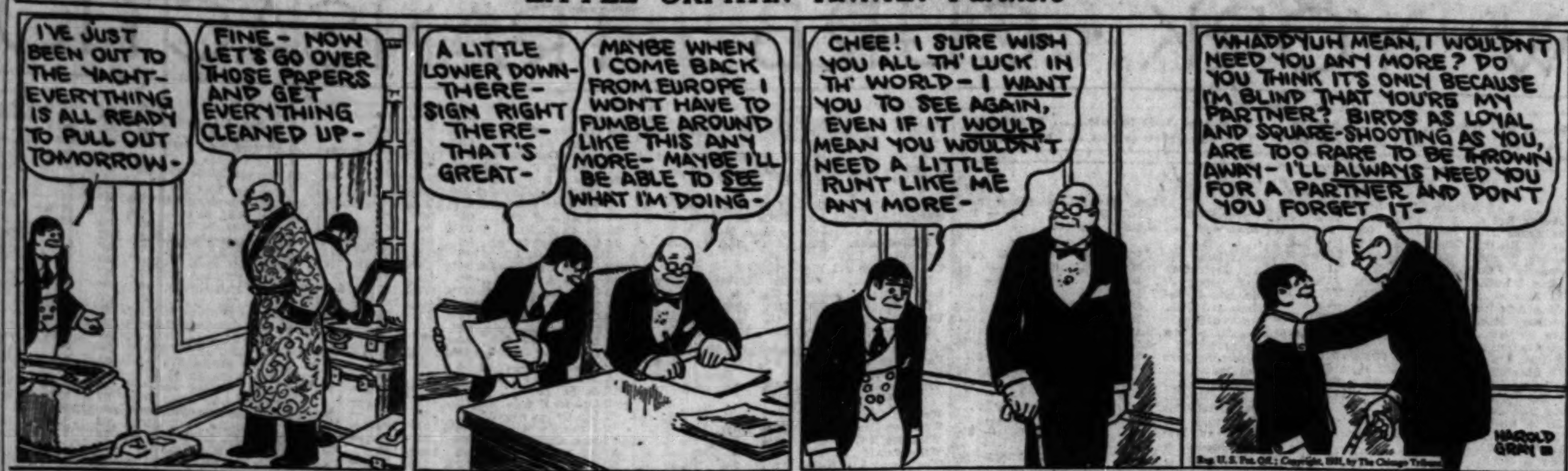

HAROLD TEEN—A LITTLE LIFT!

ISAAC FRIEDMAN, AUTHOR, DIES IN LOOP BUILDING

Writer Stricken While at Lunch with Friend.

Isaac Kahn Friedman, Chicago author and magazine writer, collapsed yesterday and died of heart disease in the Fine Arts building, 410 South Michigan avenue. He was 61 years old and for several years had made his home in the Moraine hotel in Highland Park.

Mr. Friedman was the author of several novels, most of them dealing with life among the slum population of Chicago in the early years of the century. He finished another, his first since the world war, this summer in his summer home at Ellison Bay Wis.

Taken Ill During Lunch.

Mr. and Mrs. Friedman returned to Chicago from their vacation on Monday and yesterday morning went to the loop together. Mrs. Friedman went shopping and her husband had lunch with a friend in the Piccadilly restaurant in the Fine Arts building. He complained of feeling faint during the meal, went to a washroom, and was found dying there a few minutes later.

Mr. Friedman was born in Chicago. He was graduated in 1893 from the University of Michigan, where he was a member of Phi Beta Kappa, scholastic fraternity, and later took postgraduate work at the University of Chicago.

Writes for Newspapers.

He wrote special articles for Chicago newspapers and for magazines, and in [illegible] went to the Orient as a special correspondent of the Chicago Daily News. He married Mrs. Sara M. Gimbel of Cincinnati in 1909. He was a member of the Cliff Dwellers and the [illegible] club.

Surviving are his widow, two sisters, Mrs. A. G. Becker of Highland Park, and Mrs. Simon Pretzfeld of New York, and five brothers, Monroe, Oscar, Henry, Joseph and Herbert J. Friedman of Chicago.

T. W. HEYLAND, 75, DEAD; CHRISTIAN SCIENCE READER

Thomas Western Heyland, 75 years old, a Christian Science reader, died yesterday at his home in the Homewood hotel, 6610 Dorchester avenue. A native of Ontario, Mr. Heyland came to the United States as a youth. He was graduated from the Baptist Theological seminary and later from the divinity school of the University of Chicago. He served as pastor of the First Baptist church of Belvedere, Ill., for two years. Later he became a reader in the Ninth Church of Christ Scientist in Chicago. He is survived by his widow, three daughters and a son. Funeral services will be held in the chapel at 63d street and Harvard avenue today at 2:30 p. m.

John B. French, Formerly on Industry Board, Dead

John B. French, 67 years old, colored, formerly a member of the Illinois industrial commission, died yesterday of pneumonia in his home, [illegible] Winthrop avenue. A native of Kentucky, Mr. French came to Chicago as a child. He was once a bellboy in the Great Northern hotel, but entered the catering business, where he prospered. He is survived by his widow, a son, and a daughter. Funeral services will be held at Grace Presbyterian church, 36th street and Vincennes avenue, at 2 p. m. Saturday.

DIES FROM BULLET WOUND.

[illegible], 24 years old, 3124 North [illegible] avenue, died yesterday at the county hospital of a bullet wound received accidentally Friday while he was cleaning a pistol.

MAN WHO HELPED BUILD PANAMA CANAL IS DEAD

Danville, Ill., Sept. 22.—(AP)—William J. Karner, 91, acting chief engineer in construction of the Panama canal, died at Lake View hospital here today after an illness of a week.

Mr. Karner was also associated with James B. Eads in the construction of the Eads bridge, St. Louis, the jetties at the mouth of the Mississippi river, and helped in preliminary work for the proposed ship canal across the Isthmus of Tehiantepec, Mexico.

He was born Jan. 10, 1840, in South Egremont, Mass., and was in the postoffice department at Washington from 1859 until the close of the civil war, except for a short period of service in the army.

For several years Mr. Karner was associated with John F. Wallace, chief engineer of the Illinois Central railroad, and went to Panama with Wallace. Lawrence Downs, president of the Illinois Central, was given his first job after graduating from Purdue by Mr. Karner in 1895.

V. B. KING, KIN OF ERBSTEIN, DIES OF RARE DISEASE

Valentine B. King of Elgin, a brother-in-law of the late Charles E. Erbstein, Chicago lawyer, died yesterday afternoon at the Chicago Central hospital from agranlocytosis, a rare disease which destroys the white corpuscles in the blood.

Mr. King was manager of the Purple Grackle cafe on the estate three miles from Elgin belonging to Mrs. Olivia Erbstein, widow of the lawyer and his sister. He became ill about a month ago. A staff of physicians interested themselves in his case, treating him with serum and radium.

The body was taken to Elgin for funeral services. Mr. King had requested that he be buried beside the body of his brother-in-law.

DON'T LET IT 27 H YOU

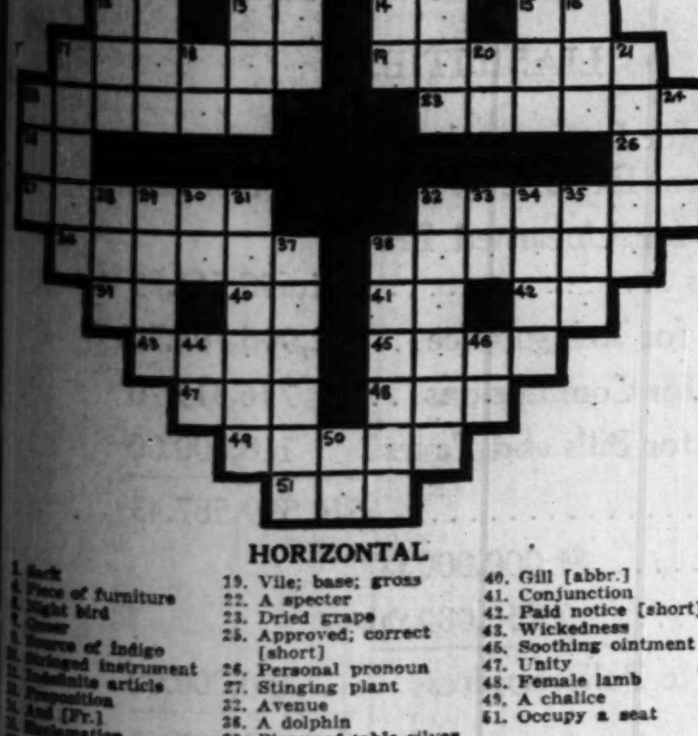

HORIZONTAL

1. Sack
4. Piece of furniture
[illegible]. Night bird
[illegible]. Queer
[illegible]. Source of indigo
[illegible]. Stringed instrument
[illegible]. Indefinite article
[illegible]. Preposition
[illegible]. And [Fr.]
[illegible]. Exclamation
[illegible]. Whole
19. Vile; base; gross
22. A specter
23. Dried grape
25. Approved; correct [short]
26. Personal pronoun
27. Stinging plant
32. Avenue
36. A dolphin
38. Pieces of table silver
39. Personal pronoun
40. Gill [abbr.]
41. Conjunction
42. Paid notice [short]
43. Wickedness
45. Soothing ointment
47. Unity
48. Female lamb
49. A chalice
51. Occupy a seat

VERTICAL

1. Vote
2. Month of the Hebrew calendar
3. Coverings for the hands
4. To jerk
5. Manager of a publication
6. Preposition
7. Perform
8. Prefix meaning contrary to
[illegible]. Town in Wisconsin
[illegible]. Bits of related information
[illegible]. Possessive adjective
[illegible]. Annoyed
[illegible]. Preposition
20. Egyptian deity
21. Ten cent pieces
22. Earned
24. Meshed fabric
28. Pull
29. Woody plant
30. Note of the scale
31. Bordering
32. To recline in an ungraceful position
33. Preposition
34. Wander
35. Finish
37. Lubricators
38. Provided
44. Verso [abbr.]
46. The [Fr.]
50. Three-toed sloth

YESTERDAY'S PUZZLE SOLVED

Other Radio Stations

6:15 to 6:30—Julius Tannen. WBBM.
6:30 to 6:45—Miller and Lyles. WBBM.
6:30 to 6:45—Phil Cook. WENR.
6:30 to 6:45—Landt Trio and White. WIBO.
6:45 to 7—Morton Downey. WMAQ.
7 to 7:30—Miniature theater. WLS.
7:15 to 7:30—Singin' Sam. WMAQ.
7:30 to 8—Gladys Rice, soprano. KYW.
7:30 to 7:45—Kate Smith. WMAQ.
7:30 to 8—Melody Moments. WLS.
7:45 to 8—Comedy act. WBBM.
8 to 8:30—Quartet. WMAQ.
8 to 8:30—George Dasch's orchestra. KYW.
8:30 to 9—Comedy Trio. WENR.
8:30 to 9—Crime club. WMAQ.
9 to 9:30—Rochester Civic orchestra. WCFL.
9 to 9:15—Theo Karle. WBBM.
9:30 to 10—Grantland Rice. KYW.
9:45 to 10—Radio's greatest lover. WENR.
10:15 to 10:30—Arthur Pryor's band. WMAQ.
10:15 to 10:30—Lowell Thomas. WENR.
10:30 to 10:45—Russ Columbo. WENR.

PEDESTRIAN IS CRUSHED BY 2 AUTOS; KILLED

Benjamin De Sillitis, 38 years old, 2134 South 16th avenue, Broadview, was killed yesterday when crushed between two autos which collided at Roosevelt road and 17th avenue, Broadview, as he was walking across the street. The drivers were Harry Stakemiller of Mount Carroll and Dean Stormer of Brookfield.

This death and four others increased the Cook county auto toll since Jan. 1 to 886. The victims:

Joseph Rasaelo, 45 years old, 2034 East 81st street. Fatally hurt last night when the automobile he was driving was struck by a freight train on the tracks of the Indiana Harbor Belt Line railroad at Torrence avenue. He died at St. Margaret's hospital in Hammond.

Steve Walsh, 43 years old, 822 South Kedvale avenue. Died in the county hospital of injuries received on Monday when he was struck by an automobile in front of 4052 West Harrison street. The driver was Walter Segiet, 4067 South Laflin street.

Raymond Kutchum, 6 years old, 9740 Houston avenue. Fatally injured when run down by an automobile at 97th street and Commercial avenue. The driver was William Sanford, 42 years old, 435 West 63d street.

Louis Geist, 78 years old, 619 Willow street. Died in the Evangelical Deaconess hospital last night of injuries suffered on Monday when he was struck at Larrabee street and Menominee avenue by an automobile driven by Emanuel Rothschild, 540 Center street.

Mrs. William Heinsohn, 71 years old, 4311 Kenmore avenue, was killed, and her daughter, Mrs. Katherine Ruffing, 39 years old, of the same address, was injured yesterday when their sedan collided with another car on a highway near Ann Arbor, Mich. The accident occurred on a bridge when Mrs. Ruffing attempted to avoid striking a crowd which had gathered at the scene of another accident.

DR. F. M. INGALLS, HIGHLAND PARK, IS DEAD AT 71

Dr. Frank M. Ingalls, 71 years old, who worked as a railroad brakeman to pay his professional training at Rush Medical college, and founder of the Railroad Men's Home in Highland Park, died yesterday in the Highland Park hospital following an operation. Dr. Ingalls resided at 320 Oakwood avenue, Highland Park.

Dr. Ingalls was the oldest practicing physician in years of service in Highland Park, having practiced there 39 years. He was on the staff of Highland Park hospital. He retained his membership in the United Order of Railroad Trainmen and this interest led him to found the Highland Park institution in 1890.

He is survived by his widow, Mrs. Daisy Ingalls, and two daughters, Mrs. Helen Harmon, Glendale, Cal., and Mrs. Irene Brew, Southgate, Cal. Funeral services will be held Saturday afternoon from the Highland Park Masonic temple.

Woman Asks $80,367 of Hoot Gibson for Injuries

Los Angeles, Cal., Sept. 22.—(AP)—Hoot Gibson, film actor, today was sued for $80,367 in Superior court by Mrs. Mary Hobbis who charged she was injured seriously in a traffic collision with the actor's automobile Aug. 7.

"VANITY FAIR" TO BE NEWEST SHOP FOR BOUL MICH

Wealthy Interests Back of Project.

BY AL CHASE.

Although considerable mystery has surrounded, and still does, for that matter, the bit of pasteboard placed last Saturday morning in the window of the corner store in the McGraw-Hill building at Michigan and Grand avenues, bearing merely the words "Rented by Hall & Ellis," enough details were divulged yesterday to indicate one of the boulevard's most interesting leases.

Wealthy interests, identified with one of Chicago's best known merchandising organizations, have leased this corner for what it is claimed will be one of upper Michigan avenue's most exclusive shops, to be known as "Vanity Fair." It will handle furniture, lamps and art objects.

To Be Distinctive Shop.

Raymond Donnersberger of Hall & Ellis, who negotiated the lease, refused to identify the interests back of the new project, other than to say that they have large financial resources and expect to develop the new shop along lines which will make it one of the city's distinctive shops. In view of this they have secured F. H. Rhodes, active for several years with shops of this character in both New York and on the west coast, who will be in charge of the new establishment.

It is expected, according to Mr. Donnersberger, to have the new store remodeled and ready for opening by Oct. 1. It will front forty-two feet on the boulevard and eighty feet on Grand avenue. It also will have an entrance and window space on the lobby of the McGraw-Hill building. Neither the terms nor the length of the lease were disclosed.

Lease Cinema for 10 Years.

Transfer of title in the property at 1210-12 South Ashland avenue, filed for record yesterday at the county recorder's office, disclosed an interesting theatrical lease. The 36x116 L shaped parcel, improved with a business building on Ashland, and with a theater in the rear with an entrance at 1611 Roosevelt road, was conveyed by Meyer S. Marks to the Orpheus corporation.

This latter corporation in turn has leased the 850 seat playhouse to the Channel Amusement corporation, which already operates a larger cinema, the Broadway-Strand theater, at 1641 West Roosevelt road, a few doors to the west. The Channel Amusement corporation will pay a reported term rental of $85,000 for a ten year period. It is affiliated with the Essaness Theater corporation, according to Rosenberg, Corlett & Toomin, attorneys in yesterday's transaction. The ten year lease starts today.

Take Bids on School.

Bids are now being taken for the erection of a combination parochial school and community center at the southwest corner of West 34th and Clarence streets, Berwyn, by St. Leonard's Roman Catholic church. The estimated cost is placed at $125,000. Joe W. McCarthy is architect.

This is the first unit in a modern church group planned by the pastor, the Rev. John J. Campbell, to replace the present old school and church buildings which occupy the entire block of frontage on the west side of Clarence street between 33d and 34th streets. A new church and parish house will be erected later.

The first unit, to be erected shortly, will have twelve classrooms on the first floor, with a kitchen, dining room and auditorium seating 700 on the second floor comprising the community center.

SUGAR.

NEW YORK, Sept. 22.—(AP)—SUGAR—Raw was unchanged today at 3.40c for spots with no sales reported.

Sugar futures were irregular but generally lower owing to liquidation, promoted by the inactivity in the spot market. Final prices were net unchanged to 2 points lower, with approximate sales 16,300 tons. Prices follow:

	Open.	High.	Low.	Close.	Prev. close.
September	1.28	1.29	1.28	1.29	1.29
December	1.28	1.30	1.28	1.29	1.29
January	1.27	1.29	1.27	1.28	1.29
March	1.31	1.33	1.30	1.30	1.32
May	1.36	1.38	1.35	1.36	1.37
July	1.41	1.41	1.40	1.40	1.42
Sept. '32	1.46	1.46	1.45	1.46	1.47

There was no change in refined prices, with all refiners listing at 4.55c for fine granulated. Domestic beet sugars were still being offered in eastern territory at 4.42½c.

Chicago Curb Exchange Stocks

	Sales.	High.	Low.	Close.	Prev. close.
Alleg Gas	100	1	1	1	⅞
Am S Pw Del	900	6⅞	6⅛	6½	6½
Ark N Gas	400	3⅛	3	3⅛	3
Do A	300	3	3	3	3
Asso Gas A	400	7⅜	7⅛	7⅛	7⅛
Can Marconi	600	1⅜	1⅛	1⅜	1⅜
Chain Strs Dev	200	1	1	1	1
Chi Gulf A	50	5½	5⅛	5½	5⅛
Cities Svc pfd	50	60½	60½	60½	60½
Corp Tr Shrs	1,120	3⅛	3⅛	3⅛	3⅛
Davis-D Min I	50	2½	2½	2½	2⅜
Do For Radio	200	3⅛	3⅛	3⅛	3⅛
Detroit Aircft	400	1	1	1	*1
Dub Cond	200	2⅜	2⅜	2⅜	2⅜
Empire Corp	200	1	1	1	1
Ford Mot Ltd	600	7	6⅞	7	6⅞
Fox Thea A	500	1⅛	1⅜	1⅜	1⅜
Ham Clock	50	24	24	24	23⅞
Ind P Line	100	8	8	8	9⅛
Indian T Oil B	50	6⅛	6⅛	6⅛	6⅛
Int Rus Iron	500	⅛	⅛	⅛	⅜
Int Util B	400	3⅜	3⅜	3⅜	4
Keystone Con	50	⅞	⅞	⅞	1
Key Cop Min	200	1⅛	1⅛	1⅛	1⅛
Leonard Oil	500	⅛	⅛	⅛	⅛
Midw Food Pr	250	8¼	7⅛	8⅛	8⅛
Mo-K PL vtcB	150	⅛	⅛	⅛	⅛
Nat S T Sec A	10	3	3	3	..
Nehi	100	5½	5½	5½	5½
Niag Hud Pw	900	8⅜	8⅛	8⅜	8⅛
Pandem Oil	400	⅛	⅛	⅛	⅛
Reli Mgmt	100	2⅞	2⅞	2⅞	3⅛
Sel Inc Shrs	265	5	4½	5	5⅛
Std O Ind	120	20	20	20	20
Do Ky	450	16	15⅞	15⅞	16
Tr Am B Shrs	140	4⅞	4⅞	4⅞	6½
Tr Std I Sh C	100	3	3	3	3⅛
Do D	100	3	3	3	3⅛
T S Disc Chi	120	46¼	45	46¼	46¼
Uni Gas war	400	1	1	1	1⅛

Total sales, 12,000 shares.

CHICAGO BOARD OF TRADE STOCKS

Prices held firm yesterday within a narrow range and were irregular at the close. Wrigley showed a net advance of ⅞ at 67⅞, while Studebaker was off ⅞ at 11⅛. Standard of Indiana unchanged and Electric Bond off ⅛. Board of Trade bonds were 2 points easier at 58.

	Sales.	High.	Low.	Close.	Prev.
Arm Ill pfd	50	8¼	8¼	8¼	12½
Armour A	300	1⅛	1⅛	1⅛	1⅛
Elec Bd & Sh	1,950	21	20⅛	20⅛	20⅛
Major Corp C	50	4	4	4	4
Mid-C of Am	150	½	⅝	½	⅝
Natl Ind S	100	4	4	4	4
No Am Tr	1,450	3⅜	3⅛	3⅜	3⅛
Sel Am Tr	300	3⅜	3⅛	3⅛	3⅜
Std Am Tr	150	4⅛	4⅛	4⅛	4⅛
Stand Oil Ind	1,600	20⅞	20⅛	20⅞	20⅛
Studebaker	100	11⅛	11⅛	11⅛	12
Super Corp A	100	4⅜	4⅜	4⅜	4½
Do B	50	4⅜	4⅜	4⅜	4⅜
Wrigley Jr	200	67⅞	67⅛	67⅞	67
BONDS.					
Board of Tr	$5,000	58	58	58	60

Total sales, 7,004 shares.

CHICAGO UNLISTED MARKET

[Quoted by Rogers & Tracy, Inc.]

	Bid.	Ask.		Bid.	Ask.
AmFurnM p	9	13	*Int Pr 7 p	55	65
Am Stove	25	26	Inter P S 6p	80	85
Belden Mfg	38	40	Do 7p	90	95
Ben Elec p	83	86	Kellogg Co	147	150
Birtman El p	74	76	LaSalleExt p	34	36
Brennan Pak	49	51	*Link Belt p	112	..
Bruns Balke p	57	60	O Mayer	..	5
Buda Co	33	38	Do 1st p	80	84
Bunte	14	15	Do 2d p	81	85
Do pfd	100	101	Mohawk Rug	1	4
*Byllesby A	26	28	Moir Hotel	..	10
ChannonH1stp	35	45	NatGypsum A	3	4
Do 2d p	45	60	*Do p	41	44
ChiCold S p	100	..	NatTea new p	9	10
Chi D News	6	7	No Am Car p	55	57
Do p	37	41	*NAmL&P p	75	80
Chi Ry Eq	3	4	No S Gas p	96	..
*Do p	12	14	No Ind PS 6p	98	100
*ChiTitle & T	357	361	Do 7 p	105	110
Cong Hotel	55	65	N W Yeast	100	105
*Cont Assur	56	58	Paepcke Corp	..	35
*Cont Casual	18	19	Do p	..	35
*Cont G pr p	100	102	Pett Mull p	5	7
Cont Steel	4	6	Pyle Nat p	90	93
Do p	48	51	St L Nt Yds	59	60
Cream Pkg p	99	102	Soden G A p	10	15
*Doles & Shep	25	30	Staley Mfg	68	72
Elgin Watch	9	10	Do p	43	46
*1stSt Pawn	108	111	Stover Mfg p	2	3
Foster W C p	17	19	Do p	27	30
Godchaux S A	11	12	*UnYds Omah	99	101
*Do 1st p	48	51	*UtilP&L 7p	50	60
Gt Lakes T	5	6	Wahl pfd	13	14
Do p	54	56	West Gro p	83	86
Ham AlexI p	40	43	Whitestone	17	20
Hotel Sher p	..	20	Woods Bros	5	6
Ill P & L p	80	85	Do p	83	86
*IndP&L6½p	101	103			

*Ex dividend.

INSURANCE STOCKS

[Quoted by H. W. Cornelius & Co.]

	Bid.	Ask.		Bid.	Ask.
Aetna Fire	34½	36½	Hartford F	44½	46½
Aetna Life	34½	36½	Home Ins	19	21
Am All	17	19	Mo St L	10½	11¾
AmI[N.J.]	12½	13½	Natl Cas	15	16
Am Surety	29	32	Natl F	42	44
Balt Am	5½	6½	Natl Lib	4½	5
Bost Ins	360	400	N Brun F	15	17
Cont Assur	53	57	No Riv F	20	23
Cont Gas	18	19	Peo Natl F	3	4
Firem Ins	16	18	Phoe Ins	48	50
Franklin F	16	18	Pro Wash	33	34
Globe & R	290	315	Spr F & M	86	92
Glens Falls	38	40	StP F&M	143	150
Hanover F	17	19	S L Assur	500	600
Harm F	16	18	Travelers	600	630
Harmonia F	44½	46½			

DIVIDENDS DECLARED

Stock, rate, period—	Payable.	Stock of record.
Amer Treasury pfd, $1, q	Oct 1	Sep 20
Calumet & Aris Mng, $2.50 q	Oct 19	Oct 3
Jos Dixon Crucible, $2, q	Sep 30	Sep 21
Mo R Sioux C Brdg p, $1.75	Oct 15	Sep 30
Montreal Lt Ht & Pr, 38c, q	Oct 31	Sep 30
Natl Fire Ins, 50c, q	Oct 1	Sep 24
Naumkeg Steam, $1, q	Oct 1	Sep 24
Phila Rap Tr pfd, $1.75, S-A	Nov 2	Oct 1
Stand Screw, $1, q	Oct 1	Sep 21
U S Smelting, 25c, q	Oct 15	Oct 1
Mo R-Sio C Br pfd, $1.75, q	Oct 15	Sep 30
Briggs Mfg, 37½c, q	Oct 26	Oct 10
Hershey Choc, $1.25 q	Nov 15	Oct 25
N W Bancorp, 45c	Oct 1	Sep 19

TWO GUNMEN ROB GROCER.

Two masked bandits robbed Felix Swolkus of $300 yesterday in his grocery at 243½ West 45th place.

WGN

The Chicago Tribune Station on the Drake Hotel
416.4m-720k

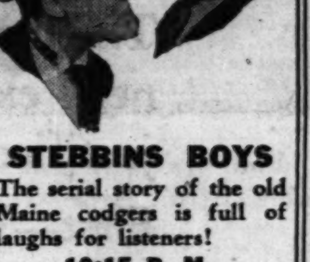

STEBBINS BOYS
The serial story of the old Maine codgers is full of laughs for listeners!
10:15 P. M.
Sponsored by Swift and Company

LEGAL INFORMATION
"Are You a Criminal?" Prof. William McGee James will explain some phases of criminal law to you.
8:20 P. M.

TWIN PIANOS
Del and Allan go back to the gay nineties and deck out some Victorian melodies in snappy new gowns!
7:30 P. M.

DETAILS OF TODAY'S W-G-N PROGRAM
Wednesday, Sept. 23,
(Central Daylight Saving Time)

DAYTIME

7 to 8:30—"On the 8:15"; Morning Devotions; Cheerio; Quaker Early Birds; Morning Glories.
8:30 to 8:32—Farm Service; Weather Forecast; Estimated Live Stock Receipts.
8:32 to 8:45—Leonard Salvo, organist.
8:45 to 9—A & P Food Program.
9 to 9:02—Farm Service; First Hog Market.
9:02 to 9:15—Leonard Salvo, Organist.
9:15 to 9:45—Digest of the day's news.
9:45 to 10—Tom, Dick and Harry.
10 to 10:15—W-G-N Music Weavers.
10:15 to 10:30—Leonard Salvo, Organ Specialty.
10:30 to 10:45—W-G-N Music Weavers.
10:45 to 11—Organist; Gail Bandell, entertainer; Rex Griffith, tenor.
11 to 11:15—Farm Service—news of interest to agriculturists, C. L. Jordon, speaker.
11:15 to 11:30—Soloists (continued).
11:30 to 11:50—"Painted Dreams."
11:50 to 12—Good Health and Training, Dr. Hugo Duess.
12 to 1—Palais D'Or Orchestra.
1 to 1:20—Mid-Day Services: Dr. James M. Stiffler, Board of Trustees, University of Chicago.
1:20 to 1:45—W-G-N Rondoliers and Helen Hudson.
1:45 to 2—Allan Grant, recital.
2 to 2:30—W-G-N Rondoliers and Helen Hudson.
2:30 to 2:45—Women's Club: Mrs. B. F. Langworthy, speaker.
2:45 to 5—Teatime Musicale.
5 to 5:30—Walter Pontius and Leonard Salvo.
5:30 to 5:45—Betty and Bob, The Brook Hill Certified Milk Program.
5:45 to 6—Little Orphan Annie, Sponsored by Ovaltine.
6 to 6:15—Kellogg's Singing Lady.
6:15 to 6:30—Harold Teen.
6:30 to 6:45—Goldenrod Dinner Dance.
6:45 to 7—"The Gumps," Sponsored by McLaughlin's Manor House Coffee.

EVENING

7 to 7:05—Bulova Correct Time; W-G-N Orchestra.
7:05 to 7:15—Louie's Hungry Five, Sponsored by I. T. S. Rubber Heels.
7:15 to 7:30—Uncle Walt and Skeezix, Sponsored by Colgate-Palmolive-Peet Co.
7:30 to 7:45—Double Pianos, Delos Owen and Allan Grant.
7:45 to 8—Old Time Favorites.
8 to 8:20—Mark Love, basso.
8:20 to 8:30—Prof. William McGee James, Legal Information for the Layman.
8:30 to 9:30—Palmolive Hour.
9:30 to 9:45—The Super Suds Girls: "Clara, Lu 'n' Em."
9:45 to 10—The Dream Ship.
10 to 10:10—Tomorrow's Tribune.
10:10 to 10:15—Interlude.
10:15 to 10:30—"The Stebbins Boys" for Swift and Co.
10:30 to 11—Wayne King and his Aragon Orchestra.
11 to 11:30—Bulova Correct Time; Ted Weems Orchestra from the Trianon Ballroom.
11:30 to 12—Tweet Hogan's Drake Hotel Orchestra and Husk O'Hare's La Salle Hotel Orchestra.

INVESTMENT TRUSTS

[Quoted by Smith, Burris & Co.]

	Bid.	Ask.		Bid.	Ask.
ABC ser D	3⅜	4⅛	Sel Cumul	7⅜	8¼
Do E	5⅜	5⅞	Sel Income	4½	5
Basic Ind	3⅜	4⅛	Spenc Tr	15⅜	17
Brit T Inv	2½	3½	Std Am Tr	4⅛	4½
Corp T Sh	3.35	3.85	Sup Crp A	4⅛	4⅝
Cumul Tr	4⅛	5⅛	Do B	4⅛	4⅝
Div Tr A	11	...	Do C	7⅛	7⅝
Do B	9⅛	...	Do D	6⅜	7⅛
Do C	3⅛	3⅞	Tr of Amer	3⅜	4⅜
Do D	5⅜	6⅛	Tr S O A	4⅛	...
First Inv T	12⅛	14	Do B	4⅜	4⅞
First Trust	3⅛	3⅞	Tr St Inv C	2⅜	3
Five Year	4⅞	5⅜	Do D	2⅜	2⅞
Fixed Tr A	9⅜	...	Tr Am Bk	4⅜	4⅞
Do B	8⅜	...	Do A	3⅜	3⅞
Fixed Tr Oil	3	...	Unif Ser T A	3⅜	3⅞
Inc Inv Tr	22¾	24¼	Do B	3⅛	3⅝
Low Priced	4⅛	4⅝	Do C	4	4½
Nat Trust	7⅛	8	USELP ShA	23⅞	25⅞
Nat Wide B	4⅛	4⅝	Do B	4⅞	5⅜
N Amer Tr	3⅜	4	Universal	3⅛	4⅛
Represent	10	10⅝	Wall St.	5⅛	6
Sel Amer	3⅛	3⅝			

NEW YORK BANK STOCKS

	Bid.	Ask.		Bid.	Ask.
Bk of Am	32	34	Empire Tr	31	33
Bank Tr	59⅞	60⅞	5th Av	1,800	2,000
Bk Manh	39⅛	39⅞	1st Nat	2,500	2,575
Bk NY&T	350	400	Guar Tr	305	308
Brk Trust	240	250	Harriman	1,400	1,500
Cent Han	154	156	Hibernia	90	95
Chase Nat	39⅞	40⅛	Irving Tr	19¼	20
Chath-Phe	36⅛	38⅛	Mfrs Trust	32	33
Chemical	34½	35½	Nat City	49⅞	50⅞
Coml	185	205	NY Trust	104	108
Contl	18⅛	19⅛	Pub Nat	24⅛	25½
Corn Exch	70	72	Title Guar	98	102
County Tr	22	23	N Y Tr	2,200	2,325

CHICAGO BANK STOCKS

	Bid.	Ask.		Bid.	Ask.
Cent Rep	140	143	Northern	383	388
Chgo Com	30	32	Peoples	285	295
Congress	70	75	Personal	150	160
Contl	200	203	Strauss	155	165
First	316	321	Terminal	..	22
Harris	375	385	Union	70	80
Natl Bldrs	130	140			

Lost Ugly Fat

Her Husband Says She Looks Five Years Younger!

There is a certain weight at which every woman looks her loveliest—not skinny underweight nor pendulous overweight, but *normal* weight. "My husband says I look five years younger," writes this lady of 29 who—thanks to her daily dose of Kruschen Salts—has unburdened her body of 18 pounds of ugly fat. Read her letter:—

"Having heard from a friend of mine that she had lost considerable weight since taking Kruschen Salts, I started using them in July last, when I weighed 177 lbs. I have lost weight steadily since then, and am now 159 lbs.—my normal weight. Moreover, I feel brighter and more energetic in every way. I have enquired of my dressmaker my measurements, which in August last were:—Bust 40, Hips 43½, Waist 33½ inches. Last week they were:—Bust 38, Hips 40, Waist 31 inches, which is normal for my height, which is 5 ft. 8 in. My age is 29. My husband is a very severe critic. He says I look five years younger. There is no other reason for my loss of weight except Kruschen, as I do not take any particular diet."

(Mrs.) S. R., London, England

A bottle of Kruschen Salts that will last four weeks costs but 85 cents—Try one bottle—if not joyfully satisfied—money back.

E. Griffith Hughes, Rochester, N. Y.

DEATH NOTICES

ELING—Augustine Eling, Sept. 22, 1931, age 50 years, beloved husband of Louise Eling, fond father of Raymond W. Eling, brother of Mrs. Jennie M. Corkum. Funeral services at Midway Masonic temple, 6115 Cottage Grove-av., hall No. 1, Thursday, at 2 p. m. Interment at Oakwoods. Remains at late home, 7847 S. Michigan-av., until Thursday noon. Member of Damascus lodge, No. 888, A. F. & A. M.; Jackson Park chapter, No. 222, R. A. M.; Woodlawn council, No. 92, R. & S. M.; Woodlawn commandery, No. 76, K. T.; Medinah Temple, Mystic Shrine; Woodlawn chapter, No. 355, O. E. S.; Good Fellowship conclave, No. 54, True Kindred. For information call Fairfax 2900.

FRANZ—Minnie Franz, nee Wesolowski, loving wife of Louis W., fond mother of Louis Jr., sister of Mary Shiba, Helen Koestner and Frank Wesolowski and the late Emma Stahl. Funeral Wednesday, Sept. 23, at 2:00 p. m., from her late residence, 7841 Indiana-av., to Immanuel church, 70th and Michigan-av. The Rev. H. J. Schick. Interment Cedar Park. Member of Damascus chapter, No. 744, O. E. S., and Frohsinn Mozart Damen Verein, Triangle 1026.

FRIEDMAN—Isaac K. Friedman, beloved husband of Sara M. G. Friedman, brother of Mrs. Simon Pretzfeld, Kate F. Becker, Monroe J., Oscar J., Henry C., Joseph L., and Herbert J. Friedman. Funeral notice later.

GAVARIS—James W. Gavaris, Sept. 20, 1931, at Toledo, O., beloved husband of Marie, father of Nita and Ida, brother of Peter W. Gavaris. Funeral service from chapel, 2701 N. Clark-st., Wednesday at 1:30 p. m., to St. George church, Sheffield-av. and Marianna-st., at 2 p. m. Interment Irving Park Boulevard cemetery.

GOLDMAN—Harry L. Goldman, beloved husband of the late Lorraine, nee Weiss, father of Ronald, beloved son of Herman and Mary, fond brother of Meyer, Sol, and Ida Handler. Funeral Wednesday, Sept. 23, at chapel, 3163 Ogden-av., at 3 p. m. Interment at Bichur Cholem, Waldheim.

GRIESEMER—Charles J. Griesemer, Sept. 21, age 60 years, beloved husband of Tina, nee Labbe, father of Charles, Harold, Lester, Arthur, and June Von Bergen. Funeral Thursday, Sept. 24, at funeral chapel, 4338 Fullerton-av., at 2 p. m. Member of Community lodge, No. 7, I. O. O. F. Member of Kelvyn Park lodge, No. 1075, A. F. & A. M. Interment Arlington cemetery. Information, Mansfield 7015.

HENDERSON—Carrie Henderson, at her residence, 137 N. Scoville-av., Oak Park, beloved wife of James R., dear mother of Alex S. Henderson. At rest and services at chapel, 523 Lake-st., Oak Park, Wednesday, Sept. 23, at 3 p. m. Interment private. Please omit flowers.

HEYLAND — Thomas Western Heyland, beloved husband of Anna, father of Gladys, Anita, Ralph, and Mrs. Florence Ellis. Services at funeral chapel, 316 W. 63d-st., 2:30 p. m., Wednesday, Sept. 23.

HIRSCH—Anna Hirsch, nee Shyer, 4016 Eastwood-av., beloved wife of Sam, fond mother of Belle Mandelbaum, Nathan, Rose Hill, Abraham, Henry, George, Lubert, and Sylvia Halsinger, and the late Benjamin, sister of Dora Dorf and Lena Rudolph. Funeral Thursday, 10:30 a. m., at chapel, 3021 Lawrence-av. Interment Jewish Waldheim. Member of Peerless chapter, No. 620, O. E. S. New York papers please copy.

HOKIN—Esther Joan Hokin, baby daughter of Samuel E. and Miriam Hokin. Funeral private.

INGALLS—Dr. Frank M. Ingalls, Sept. 22, 1931, husband of Daisy M., father of Mrs. Helen Harmon of Glendale, Cal., and Mrs. Irene Brew of Southgate, Cal. Funeral Thursday, Sept. 24, 1931, at 1:30 p. m., at Masonic temple, Highland Park, Ill. Interment Forest Home.

JELLYMAN—Joseph Jellyman, of 6221 Woodlawn-av., Sept. 22, 1931, beloved husband of the late Annette Jellyman, uncle of Ernst Thayer Ross of Miami, Fla., and Anna Hillard of Schenectady, N. Y. Remains now lying in state at chapel of Christ Episcopal church, 65th and Woodlawn-av. Services Thursday 3 p. m. Interment Oakwoods cemetery. For information phone Humboldt 2773.

JOHNSON—George E. Johnson, Sept. 21, of 739 Roscoe-st., beloved husband of Mabel, dear father of Mrs. Dorothy M. Ellwanger and Mrs. Florence M. Scheuner, son of Clara F. Johnson, brother of Mrs. Hilda Branger and Mrs. Emily Simkins. Funeral under auspices of Community lodge, No. 1005, A. F. & A. M., Thursday, Sept. 24, at 3 p. m., at chapel, 3419 N. Clark-st. Interment Graceland.

KEANE—Lester Joseph Keane, Sept. 21, 1931, dearly beloved son of Robert and Nellie Keane, nee Ginter. Funeral Friday, Sept. 25, at 9 a. m. from late residence, 3828 S. Winchester-av. to St. Maurice's church, 36th and Hoyne-av., where high mass will be celebrated. Interment Mount Olivet. Lafayette 0196.

KEIR—Mary Keir, nee Wilson, Sept. 22, beloved wife of the late James P., fond mother of Clarence W., grandmother of Laura Jean and Norma Ruth Keir, sister of Mrs. Elizabeth Cumming, Margaret Hoye, Ellen Young, Janet Dix, Annie Peart, and John Wilson. Member of Columbia chapter, No. 210, O. E. S. Remains at funeral chapel, 5532 S. Halsted-st. Funeral services Thursday, 2 p. m., at chapel. Interment Mount Greenwood.

KING—Valentine B. King, son of Molesworth, beloved husband of Marie, nee Dorsey, fond father of Olivia and Nora, brother of Mrs. G. L. Klimmeck, Mrs. James Conlan, Mrs. James Bradwell, Mrs. Robert Zorge, Mrs. Charles Erbstein, Mrs. Martin Hon, the late Vincent, Patrick, Joseph B., and Robert Ward. Funeral notice later.

LEVY—Bertha Levy, nee Loeffler, beloved wife of the late William, devoted mother of Leo, Edward, Daniel, Frank, Dora, Stella, and the late Samuel, Kate and Julia. Funeral at chapel, 3021 Fullerton-av., Thursday, at 2 p. m. Interment Free Sons cemetery.

MASTERSON—Michael C. Masterson, beloved husband of the late Ann, nee Clark, devoted brother of John, Andrew, and Joseph Masterson, Mrs. Ann Doheny, Mrs. Elizabeth Powers, and the late Mrs. Catherine McBride, Mrs. Mary Grogan, James and Delia Masterson, and Sister Mary Winifred. Funeral Friday at 8:30 a. m. from residence, 7147 Stony Island-av., to St. Laurence's church. Interment Janesville, Wisconsin papers please copy.

MERRILL—John J. Merrill, Sept. 22, 1931, at his home, 725 Washington-st., Evanston, Ill.; husband of Mildred I. Merrill; father of Mrs. W. M. McNamee and Walter J. Merrill. Funeral services 2 p. m. Thursday at Graceland cemetery chapel.

O'GARA—Bridget O'Gara, beloved wife of the late John, mother of Martin, Marie and the late Michael, John and Mrs. Anna Zimmerman, grandmother of J. J. Zimmerman. Funeral Thursday at 9:30 a. m. from late residence, 7359 S. Union-av., to St. Leo's church. Interment Calvary. Yards 0662.

PADDOR—Annie Paddor, beloved wife of Ezra, darling mother of Mrs. Mollie Abt, William, Sam, Charlie, and Mrs. Ethel Kelner. Funeral Thursday, 11 a. m., from chapel, 3556 W. Roosevelt-rd. Please omit flowers.

ROCHE—Nora B. Roche, beloved daughter of the late Martin and Honora, fond sister of Patrick J., Michael R., Martin A., Mrs. G. Burmeister, Mrs. D. J. Murray, and Mrs. M. J. O'Day. Funeral Thursday, 9 a. m., from late residence, 1019 So. Throop-st., to St. Brendan's church. Interment, Mount Olivet. Yards 0662.

SMITH—Charles I. Smith, beloved son of the late Edward and Margaret Smith, brother of Mrs. Edward J. Bertrand, Eugene J. and the late Edward Smith, at his residence, 5453 Magnolia-av. Funeral Thursday, 9:30 a. m., to St. Ita's church. Interment Calvary. Please omit flowers.

ST. CLAIR—Ed J. St. Clair, brother of J. N. St. Clair and Mrs. Dr. Davison of Bombay, India. Funeral services Thursday, Sept. 24, at 3 p. m. at 3246 Jackson-blvd. Burial Streator, Ill. Kedzie 2394.

TRACY—Nora Tracy, nee Bush, beloved wife of the late James J. Funeral Wednesday, Sept. 23, at 10 a. m., from late residence, 2044 Fremont-st., to St. Vincent's church. Interment Calvary.

TURSMAN—Charles Tursman, beloved brother of Mrs. Anna Biddletome, John, Cornelia, and William Tursman, at Lancaster, N. Y., Sept. 21. Funeral Thursday afternoon, Sept. 24, at Lancaster, N. Y.

VAN DERVEER—Sadie Van Derveer, beloved sister of William M. Bright and Mrs. Anna B. Fraser. Services at residence, 6142 Dorchester-av., 8 p. m., Thursday evening. Interment at Franklin, O.

WALSH—Stephen P. Walsh, beloved son of James and Ellen, nee Hanna; fond brother of Mrs. Marie Schrimpl, James, Thomas, Michael, and the late John. At sister's residence, 5530 Quincy-st. Funeral Thursday at 10 a. m. to Resurrection church. Burial at St. Patrick cemetery, Lamont, Ill.

WENSTROM—Amanda Fager Wenstrom, Sept. 21, 1931, of 203 S. Lombard-av., Oak Park, mother of Miss Elvira Wenstrom, sister of Mrs. Oscar Swanson, Mrs. Clara Paulson, and Mrs. Alma Hansen and one sister in Sweden, Mrs. Mathilda Johnson. Remains now at and funeral at funeral home, 318-320 N. Central-av., Austin, on Wednesday at 1:30 p. m. Interment private.

CARD OF THANKS.

McKAY—Stuart J. McKay. Our sincere thanks to friends and relatives for their sympathy and beautiful flowers in our recent bereavement.
NELLIE L. AND F. W. McKAY.

CEMETERIES.

ELM LAWN CEMETERY.
"THE CEMETERY BEAUTIFUL."
Phone Elmhurst 10.

DEATH NOTICES

In Memoriam.

BORN—Mrs. Sophie Born. In loving tribute to my dear sister who passed away two years ago today.
LOVING BROTHER, FRED HEICHER.

BORN—In loving tribute to the life and character of my dear mother. Gone but not forgotten.
LOVING DAUGHTER, BETTY J. BORN.

CHMELIK—Frank Chmelik.
It's just a year ago today
That from our midst you were taken away.
We miss you more and more each day,
And in our hearts you'll always stay.
Our thanks to the Lord for He knew that it was best
To relieve you of your suffering and gave you eternal rest.
We know you have contentment up in that heavenly sphere.
It seems to us you are not gone, but are just a few miles from here.
So we'll wait, hope and linger on,
Till we meet again in the Great Beyond.
LOVING WIFE AND CHILDREN.

DORNE—Harry Dorne. In fond and loving memory of our dearly beloved husband and father who passed away eight years ago today.
MRS. H. DORNE AND FAMILY.

GOLDBERG—Rose Goldberg. A tribute in memory of our dear mother who left us three years ago today, Sept. 23, 1928.
In the stillness of the night,
When the stars shed their bright light
Down upon this earthly world,
In the glory of the dawn
Must we realize thou art gone.
This world would be such a happy place
If we could but see your dear face again, O mother.
HUSBAND AND CHILDREN.

Fraternal Notices.

MYRTLE LODGE, NO. 795, A. F. & A. M.—Members assemble at their temple Wednesday, Sept. 23, at 2 p. m. for funeral of Brother Vernon George Stover. Masonic rites at 2:30 p. m. in chapel at 4447 Irving Park-blvd.

PLEIADES LODGE, NO. 478, A. F. & A. M.—Members will assemble at lodge hall, Thursday, Sept. 24, at 1 p. m. to attend funeral of Brother Malcolm Baxter.
E. J. ALLMAN, Master.
F. S. MOYER, Secretary.

BRANDT—Jennie Brandt, age 75 years, late of 735 S. Homan-av., beloved mother of Nathan, Josef, Hyman, Abe, Frieda, and Esther Brandt. Funeral Wednesday at 2 p. m. at chapel, 3125 W. Roosevelt-rd. Interment Oakwoods cemetery.

COMYN — Justine Comyn, age 69, beloved wife of Henri Comyn, fond mother of Mrs. B. Blomme, Julius Comyn, Mrs. C. Bostrom, Alphonse Comyn, grandmother of Mrs. H. Brinkman, Louis Comyn, and their children. Funeral from late residence, 1441 Melrose-st., 9:30 a. m., Thursday, Sept. 24, to St. John Berchmans church. Interment St. Joseph's. Rosary at residence at 8 p. m. Wednesday.

CORCORAN—John Corcoran, Sept. 22, 1931, husband of the late Mary, nee Gibbons; father of John, Anthony, James, Mrs. H. J. Sullivan, and the late Joseph. Funeral Friday at 9:30 a. m. from late residence, 6442 Glenwood-av., to St. Ignatius church. Interment Mount Carmel. Member of St. Vincent de Paul court, C. O. F.

CUSHING—Daniel J. Cushing, beloved son of the late Daniel and Julia Cushing, brother of William J. Cushing, Mrs. Thomas O'Heron, Mrs. Anna Rogers, Mrs. T. K. Canfield, and the late Eleanor and Katherine M. Cushing. Funeral Thursday, Sept. 24, at 9:30 a. m., from chapel, 3604 Ogden-av., to Blessed Sacrament church. Interment Calvary. Member of Lawndale court, C. O. F., and Municipal Employés association.

DARRENOUGUE—Frances Jackson Darrenougue, wife of Evan J., fond mother of Thomas K. and John R. Hull, sister of Ella Haben, Ada Dodge, Anna Roberts, Grace Coffman, Bessie Lesher, and the late Alice Turner. Funeral Wednesday, Sept. 23, at chapel, 9704 Franklin-av., Franklin Park. Services private. Interment at Oakwoods at 3:30 p. m. Phone Franklin Park 170.

DATTILO—Lena Dattilo, daughter of the late Vincentine and John, sister of Rose, Mary, and Samuel. Funeral from 918 N. Leamington-av. to Our Lady Help of Christians church; solemn high mass at 10 a. m. Wednesday. Burial Mount Carmel.

DOLE—John Newton Dole, Sept. 21, 1931, husband of the late Olive Burns Dole, father of Mrs. Warner G. Baird and Mrs. Gerald M. Butler. Funeral services at 3:30 p. m. Wednesday at his home, 1030 Sheridan-rd., Hubbard Woods, Ill. Interment at Rosehill cemetery. The family suggests that friends, instead of sending flowers, make contributions to charity in memory of Mr. Dole.

FRANK—Abraham Frank, beloved husband of Rose, nee Trocky, fond father of Harry, David, Jeanette, and Julius, brother of Isaac and the late Jacob, Louis, and Julius. Funeral Thursday, Sept. 24, at 11 a. m., from chapel, 7206 Stony Island-av., to South Side Hebrew Congregation cemetery, Jewish Waldheim. Please omit flowers.

ALL CLASSES OF LIVE STOCK FIND LOCAL SUPPORT

Activity in Cattle Yards Features Trading.

CHICAGO LIVE STOCK

HOGS.

Receipts, 18,000; shipments, 2,500.

Bulk of sales	$4.90@5.85
Light, good to choice, 140@160	5.35@5.65
Good to choice, 190@220	5.75@5.90
Good to choice, 220@260	5.75@5.90
Good to choice, 260@325	5.35@5.85
Good to choice, 325@400	5.05@5.40
Inferior to fair, 140@200	4.85@5.40
Light packing sows, 250@350	4.50@5.25
Heavy packing sows, 350@500	3.85@4.50
Stags, subject to dockage	3.00@4.00
Pigs, good to choice, 100@135	4.75@5.25
Pigs, fair to good, 100@135	4.25@5.00
Pigs, inferior to fair, 50@135	3.25@4.50
Boars	1.25@2.25

CATTLE.

Receipts, 9,000; shipments, 3,500.

Prime steers, 1,000@1,500 lbs.	$9.25@10.20
Good to choice, 1,050@1,450 lb.	8.25@ 9.75
Poor to choice, 700@1,000 lbs.	5.00@ 9.75
Yearlings, fair to best	7.75@10.00
Bulk of sales	7.00@ 9.75
Low grade killing steers	3.00@ 4.75
Cows, choice to prime	4.75@ 5.25
Cows, good to choice	4.00@ 4.75
Cows, fair to good	3.50@ 4.00
Cows, common to fair	3.00@ 3.50
Canners and cutters	1.60@ 2.50
Heifers, yearlings, good to choice	8.00@ 9.50
Heifers, yearlings, fair to good	6.50@ 8.00
Heifers, fair to good	4.25@ 6.35
Heifers, common to fair	3.00@ 4.25
Bulls, bologna, common to fair	3.00@ 3.60
Bulls, bologna, fair to good	3.60@ 4.25
Bulls, beef, fair to good	3.90@ 4.25
Bulls, beef, best light	4.35@ 5.75
Calves, poor to choice	6.00@ 9.75
Stockers and feeders	4.00@ 7.00

SHEEP AND LAMBS.

Receipts, 25,000; shipments, 8,500.

Native lambs, good to choice	$6.00@6.50
Native lambs, medium to good	5.25@6.25
Native lambs, common to fair	4.75@5.50
Native lambs, culls	3.50@4.50
Western lambs, good to choice	6.00@6.50
Western lambs, fair to good	5.50@6.25
Feeding lambs, fair to best	5.00@5.35
Wethers, aged, good to choice	3.00@3.40
Wethers, aged, common to fair	2.00@2.65
Wethers, twos, good to choice	3.00@4.50
Ewes, light, good to choice	2.00@2.50
Ewes, heavy, good to choice	1.00@1.50
Ewes, inferior to fair	.75@1.25
Yearlings, good to choice	4.50@5.25
Yearlings, medium to good	4.00@4.50
Breeding ewes, yearlings	5.00@5.75
Breeding ewes, two to fours	3.00@4.75
Bucks	1.00@2.00

COMPARATIVE PRICES.

HOGS—Bulk of sales yesterday	$4.90@5.85
One month ago	4.25@ 6.55
One year ago	9.10@10.50

Top yesterday, $5.90; average, $5.35.

CATTLE—Bulk of sales yesterday	$7.00@ 9.75
One month ago	7.75@10.00
One year ago	9.75@11.75
SHEEP—Western range lambs	$5.00@6.50
One month ago	5.00@8.00
One year ago	7.00@8.25

Top yesterday, $6.50; average, $5.75.

Estimated receipts at Chicago today: Cattle, 9,000; hogs, 17,000; sheep, 17,000.

All classes of live stock were supported by better local demand yesterday and some kinds scored rather substantial advances before the close. A decrease of 119,000 head of cattle, hogs and sheep for the first two days of the week at 20 markets compared with Monday and Tuesday of last week brought local buyers out earlier than usual to replenish their supply of fresh meat.

Cattle receipts, due to last week's break, show a decrease of 37,000 head, or 21 per cent, compared with a week ago, and practically all of the loss has been recovered. Yesterday's sales of top kinds were highest since Sept. 8, the peak at $10.20 being only 15c under the highest paid for cattle this season.

Activity in the cattle yards was the feature of the trade, other live stock selling comparatively slowly when buyers found a higher list of quotations. Advances of 25@50c were scored in beef steers, while grassy stock shared in some of the upturn. Butcher stock ruled strong to 25c higher, yearling stock coming in for most of the gain. Some of the baby beef heifers at $9,000@9.50 showed as much as 50c advance. Prime 1,330 lb Iowa steers topped the price list at $10.20, while several loads of 1,300@1,500 lb., averages reached $10.00.

Weighty Beeves Favored.

Demand yesterday was in favor of medium and weighty beeves. Country buyers with sufficient financial support to invest in feeder cattle are finding hundreds of "bargains" in the feeder division these days. Almost 500 head averaging 650@1,000 lbs went to feeder buyers Monday at $5.50@6.25 and more than 300 plainer stockers and feeders were bought at $4.50@5.00. Occasional lots of the poorest kinds range downwards to $4.00 and even below in some instances.

Hog receipts at Chicago yesterday dropped to 18,000, the smallest for Tuesday since Aug. 4. Strength appeared in the market soon after a mostly 10c lower opening and bulk of offerings changed hands on a steady basis. The general average price remained unchanged at $5.35, but the extreme top at $5.90 shower 10c loss, standing only 10c above the lowest point since 1908.

The clearance was fairly good and only 4,000 were estimated left at the close. Due to light supplies Monday, some local houses suspended "cutting" yesterday, resulting in a shortage of fresn meat on the wholesale market and a consequent upturn in prices. Fresh pork loins, howexer, are still selling 5c per pound lower than a week ago.

Hog Trade Slow.

Trading in hog futures continued slow yesterday and the tendency ruled lower at the close. Contracts for 260@310 lb. averages for December delivery were offered at $5.00, while 210@260 lb. averages were offered at $5.50. September mediums were offered at $6.75.

Fat lambs met better outlet at stronger prices yesterday, while an oversupply of feeders had to be peddled out on a weak to 25c lower market, many of them going to packers for slaughter at $5.00 and less. About 2,000 feeders sold at that price, while occasional sales of the best were reported as high as $5.25, but hundreds of plain kinds are available at $4.50@4.75. Solid mouth breeding ewes, suitable for two or three years as breeders, are available at $3.00@3.50.

Finds Attractive Buys.

"There is nothing I can see that is so attractive a buy as these solid mouth western ewes that the range is culling from its flocks," remarked E. W. Ball, Montgomery county, Illinois, a veteran banker and feeder with almost 60 years to his credit in the live stock game, as he examined a band of five hundred from Montana that he had purchased at $3.25.

Receipts at Chicago for today are estimated at 9,000 cattle, 17,000 hogs, and 17,000 sheep, against 7,803 cattle, 17,034 hogs, and 17,445 sheep the previous Wednesday, and 9,985 cattle, 18,506 hogs, and 24,110 sheep a year ago.

NEW · YORK · CURB · TRANSACTIONS

Tuesday, Sept. 22, 1931.

Shares sold today	620,000	Total sales 1931 to date	83,309,500
Year ago	440,800	Total sales 1930 to date	173,315,000

Stock	Sales.	High.	Low.	Close.	Net chge.
A					
Affiliated Prod.	100	17¼	17¼	17¼	— ¼
Ainsw'rth Mfg.	100	8	8	8	....
Allegh. Gas	100	1	1	1	....
Alum Co Am.	1,225	101	95⅝	97	+ 1¼
Alum Goods	100	10	10	10	....
Al Ltd B wars	6	6½	6	6	....
Do C wars	3	13	13	13	....
Do D wars	3	18	18	18	....
Am Cigar	100	52	51½	51½	— 1½
Am Cit P&LA	200	25	25	25	+ 5
Do B	1,800	3½	3⅛	3½	....
Am Com Pw A	1,800	7⅝	6⅛	7⅛	— ⅝
Do B	300	11	10⅝	10⅝	— 1⅝
Am Cyan B	6,100	4⅝	4⅜	4⅜	....
Am Dept. Str	200	1¼	1	1¼	+ ¼
Am Equities	300	2⅝	2⅝	2⅝	— ⅛
Am Inv B	800	3¼	3	3¼	+ ⅛
Am Fgn P w.	7,100	9⅝	8⅝	8⅝	— ⅝
Am Gas&El	10,800	43	41	42¼	— ⅝
Am Lt & Tr	2,300	25	24	24¼	— 1¼
Am Maracaibo	1,600	⅛	⅛	⅛	....
Am Meter	200	35	35	35	....
Am Sup Pw	20,100	6⅞	6⅝	6¾	— ⅛
Do 1st pfd	700	76	75	75	+ 1
Am U&G B cs	1,700	⅝	⅝	⅝	— ⅛
Am Yvette	200	1⅛	1⅛	1⅛	+ ⅛
Ang Ch C Ni	300	⅜	⅜	⅜	....
Appala Gas	5,900	2⅛	1⅞	2	....
Arc Rad Tube	300	2⅝	2½	2½	....
Ark Nat Gas	1,800	3⅝	3½	3⅝	+ ⅛
Do A	4,300	3⅝	3	3⅝	+ ⅝
Do pfd	300	4⅝	4⅝	4⅝	— ⅜
Art Metals	1,200	3⅝	3	3	— ⅜
Assoc G&El A	4,200	7½	7⅛	7½	— ⅛
Do wars	1,200	⅛	⅛	⅛	....
Assoc Tel Util	300	18⅞	18	18⅞	+ ⅛
Atlas Util	3,400	4⅞	4⅝	4⅞	+ ⅛
Do wars	100	1⅛	1⅛	1⅛	....
Atl Sec Cp pf	100	31	31	31	....
Auto Vot Mch	100	2½	2½	2½	— ⅛
Do vtc	300	6⅛	6⅛	6⅛	+ ⅛
Avia Sec N E.	100	3	3	3	....
B					
Bab & Wilcox	50	70¼	70¼	70¼	+ ¼
Bell Air vtc	200	1⅛	1⅛	1⅛	....
Bene Ind Loan	1,200	13⅝	13½	13½	— ⅛
Bigs San Inc	100	24	24	24	....
Bliss Co	1,800	10½	10	10	....
Blue Ridge Co	5,400	2	1⅞	1⅞	— ⅛
Do cvt pfd	3,500	25	24½	24½	— ½
Bourjois Inc	600	4⅝	4½	4⅝	....
Braz T&L	7,000	10	8	8¾	— 1⅛
Brit Am Tb B	1,600	15⅞	12⅛	15⅛	+ 7⅛
Do reg	800	15⅞	14	15⅞	....
Brit Col Pw A	25	25	25	25	....
B N & E P pf	500	26	25⅛	25⅛	— ⅛
Bulva Wch pf	100	19⅝	19⅝	19⅝	....
Bunk Hill&Sull	400	24¼	24	24	....
Butler Bros	100	3	3	3	....
Bwana K Cop	200	⅝	⅝	⅝	....
C					
Cab & Wire B	100	¼	¼	¼	....
Cable Radio	100	1	1	1	....
Can Mar Wire	4,000	1⅛	1⅛	1⅛	....
Car Sync new.	3,100	⅛	⅛	⅛	— ⅛
Car & Co B	200	6	5	5	....
Carnation Co	300	20⅛	20	20	— ⅛
Centri Pipe	600	4	4	4	....
Cent St Elec	5,900	3⅝	3½	3⅝	....
Cent Pb Sv A	1,500	4⅝	4½	4⅝	+ ⅛
Cent W PS A.	100	17	17	17	— ⅛
Cent So Wt Ut	....	9⅛	9⅛	9⅛	— ⅛
Chain Stor Dev	500	1	1	1	....
Cities Serv	45,300	7⅝	7	7⅛	+ ⅛
Do pfd	200	59⅝	59½	59½	— ½
C S Pw 7% pf	50	73	73	73	— 1
Claude Nn Lts	600	2⅝	2⅛	2⅝	....
Clev El Ill	100	37	37	37	+ 1
Clev Tract	100	3¼	3¼	3¼	+ ¼
Col Syndic	2,000	⅛	⅛	⅛	....
Colon Oil	1,200	1⅛	1	1⅛	....
Col Oil & Gas	600	2⅝	2½	2½	....
Col Pict	100	5⅛	5⅛	5⅛	....
Com & S wars	34,800	1	1	1	— ⅛
Cons Cop Min	100	1⅛	1⅛	1⅛	....
Cons G&El Blt	500	73	67½	73	+ 5⅝
Do pfd A	100	107⅛	107⅛	107⅛	....
Cons G&E pfd	25	94	94	94	....
Cons Gas Ut A	100	4½	4½	4½	....
Copeland Prod	200	5⅝	5½	5⅝	....
Cop Bess pfd.	100	10⅛	10⅛	10⅛	....
Cord Corp	2,600	5⅝	5⅜	5⅜	+ ⅛
Corp Sec Chi.	300	7⅞	6⅞	7⅞	+ 1⅛
Corr & R pf A	800	18⅞	18	18	....
Cosden Oil	900	1⅛	1⅛	1⅛	....
Creole Synd	100	2	2	2	— ⅛
Crocker & W.	200	6⅞	6⅞	6⅞	+ ⅛
Crown Cent	100	⅛	⅛	⅛	....
Crown C I A.	700	2⅝	2⅛	2⅛	— ⅛
Cumb P L	50	24⅛	24⅛	24⅛	+ ⅛
Cusi Mex	1,500	⅛	⅛	⅛	....
D					
*Dav Hosiery.	100	16	16	16	....
Dayton Air	1,500	⅛	⅛	⅛	+ ⅛
Deer & Co	1,400	13⅛	12⅛	12⅛	— ⅛
De For Radio.	9,800	3⅛	2⅝	2⅝	— ⅛
Derby Oil	100	3	3	3	+ ⅛
Det Aircraft	1,000	1	1	1	....
Doehler Die C	200	3	3	3	+ ⅛
*Draper	50	38	38	38	....
Dresser Mfg A	200	25	25	25	....
Driver-Harris.	200	11	9	9	— 3
Dubilier Cond.	1,200	2½	2⅛	2⅛	— ⅛
Duke Power	25	90	90	90	+ ⅛
Duq Gas	1,700	⅛	⅛	⅛	+ ⅛
Durant Motors	900	⅛	⅛	⅛	+ ⅛
E					
Eagle P Lead.	200	5⅛	5⅛	5⅛	....
East Util Asso	100	25	25	25	....
Do cv pfd	600	5⅛	4⅛	4⅛	....
East Gas & F.	200	17	17	17	— ⅛
East S Pow B.	400	5⅛	5	5	— ½
Edison E Illu.	80	225⅞	222	225⅞	....
Edu Pic pfd	100	20	20	20	....
El Bond & Sh.	63,800	21	20	20	— ⅛
Do pfd	200	88⅞	86	86	— ⅛
Do cv pfd	500	67⅛	66	66	+ 1
El Pow Asso.	400	8	7⅛	8	....
Do A	1,800	7⅛	6⅛	7⅛	+ ⅛
El P&L op w	1,000	11⅛	10	10	— 2
El Sharehold.	300	5⅛	5⅛	5⅛	....
Emp Corp	100	1	1	1	....
Emp Re Ins	200	10⅛	10⅛	10⅛	....
Emp Pub S A	100	1⅛	1⅛	1⅛	+ ⅛
Eureka Pipe	400	21⅛	20⅛	21⅛	+ 1⅛
Euro Elec A	300	4	3⅛	3⅛	— 1⅛
Do deb rts	100	⅛	⅛	⅛	....
F					
Fairchild Avia	100	2⅛	2⅛	2⅛	+ ⅛
Fandango Ltd.	1,500	⅛	⅛	⅛	....
Fire Asso Phil	300	12⅛	12⅛	12⅛	....
Fl P&L 7% p	2,300	100	97⅛	97⅛	— 2⅛
Ford M Can A	1,200	13⅛	12	12	— 1⅛
Ford M France	100	5⅛	5⅛	5⅛	— ⅛
Ford Mot Ltd.	6,000	6⅛	6⅛	6⅛	— 1⅛
Found Fgn	500	2⅛	2⅛	2⅛	— ⅛
Fox The A	4,500	1⅛	1⅛	1⅛	+ ⅛
G					
Gen Avia	1,100	2⅝	2⅝	2⅝	....
Gen El E rcts.	1,500	7⅝	5⅝	7⅝	+ 3⅝
GG&E6%cv pB	400	35	30	30	— 1
G T Eq cv pf	2,000	3¼	2⅝	3	....
Glen A Coal	400	25⅛	25	25	+ 1
Globe Und	100	7⅛	6⅝	6⅝	— ⅛
Golden Cen M	500	⅛	⅛	⅛	....
Goldman S T.	11,700	3⅛	2⅝	3	— ⅛
Gold Sel Elc	100	⅛	⅛	⅛	....
Gorham I pfd.	200	13	13	13	....
Groc S P Inc.	100	1⅛	1⅛	1⅛	....
Grt A&P new.	160	185	181	181	— 1
Guard Inv	200	⅛	⅛	⅛	....
Gulf Oil Pa	1,200	43⅝	42⅝	43⅝	+ ⅛
H					
Ham Gas vtc.	600	1⅛	1⅛	1⅛	....
Happ Candy I	100	⅛	⅛	⅛	+ ⅛
Hiram W G&W	1,300	3⅝	3⅛	3⅝	— ⅛
Hires Co	100	22⅛	22⅛	22⅛	....
*Hollinger GM	200	5⅝	4⅝	4⅝	+ ⅛
Hud B M & S	2,000	2⅝	2⅝	2⅝	— ⅛
Humble O & R	1,400	51	49⅝	50	....
Huylers & D p	100	40	40	40	....
Hygrade Food.	300	2⅝	2⅝	2⅝	+ ⅛
I					
Ill P&L 6% p	125	81	80	81	+ 1
Imp Oil Can	7,000	9⅛	9	9	— ⅛
Do pfd	600	9⅛	8⅝	8⅝	— 1⅛
Imp Tob G B	400	14⅛	14⅛	14⅛	....
Ind Pipe Line.	200	8	8	8	....
Ins Co No Am	400	41⅝	37	37	— 3
Insull Util	100	14	14	14	+ ⅛
Insur Sec	500	5	4⅝	5	— ⅛
Intercon Pet	500	⅛	⅛	⅛	....
Inter Cig Mch.	300	34⅛	34⅛	34⅛	....
Intl Petrol	7,600	9	8⅝	8⅝	— ⅛
Int Sup Pow.	300	18	17	18	— ⅛
Inter S Raz B	100	2⅛	2⅛	2⅛	....
Inter Util B	1,200	3⅛	3⅛	3⅛	— ⅛
Do war	900	⅛	⅛	⅛	+ ⅛
Int S Hosiery	100	6	6	6	....
Int St Eq	100	1⅛	1⅛	1⅛	+ ⅛
Do cv pfd	500	14	13	13	+ 1
Irving Air Ch.	700	5⅛	5⅛	5⅛	— ⅛
Ital Sup Pow.	600	2⅛	2⅛	2⅛	— ⅛
Do deb rts	500	1	⅛	⅛	— ⅛
K					
*Klein DE Co	200	13	12	12½	....
Kobacker Strs.	100	6	6	6	....
Kolster Brands	600	1⅛	1⅛	1⅛	....
L					
Lacka Sec n.	100	30	30	30	....
Lefe Rlty Co n	100	5	5	5	— 1
Do pfd	200	20	20	20	....
Leh Coal Nav.	600	14⅛	14⅛	14⅛	— 1
Leonard Oil	3,000	⅛	⅛	⅛	....
Lone Star Gas.	5,500	9⅛	9	9⅛	+ ⅛
Long Isl Lt	1,200	27	26⅛	27	— 2⅛
Do pfd	10	109	109	109	....
Louisiana L&E	800	⅛	⅛	⅛	— ⅛
M					
Magdalena Syn	1,000	⅛	⅛	⅛	+ ⅛
Mapes Cons Mf	100	37	37	37	+ 1
Mass Util Asso	100	3⅝	3⅝	3⅝	....
May Bolt Co A	100	1⅛	1⅛	1⅛	....
Mayflow Asso	200	23	23	23	+ ⅛
McNarr Strs	100	9⅝	9⅝	9⅝	....
Mercantile Str	800	23	22⅛	23	....
Mid St P vtc A	100	2	2	2	....
Mid West Util	1,900	10⅝	10	10	....
Mid States	400	5	4⅝	4⅝	— ⅛
Midl United	100	15⅛	15⅛	15⅛	....
Mo Kas P Line	1,500	2⅝	2⅛	2⅛	— ⅛
Do vtc B	2,000	⅛	⅛	⅛	....
Mon L H pfd.	100	36⅛	36⅛	36⅛	— 1⅛
Mountain Prod	600	3⅝	3⅛	3⅛	— ⅛
Municipal Ser.	100	4⅛	4⅛	4⅛	....
N					
Nat Amer Inc	300	2	1⅛	2	....
Nat Aviation	900	3⅛	3⅛	3⅛	+ ⅛
Nat El Pow A	100	14⅛	14⅛	14⅛	+ 1⅛
Nat Fam Str	400	⅛	⅛	⅛	....
Nat Fuel & G	800	16	15⅛	15⅛	+ ⅛
Nat Investors.	2,100	3	2⅝	3	— ⅛
Nat Sh T Sec	300	2⅝	2⅛	2⅛	— ⅛
Nat Scr	500	1⅛	1⅛	1⅛	— ⅛
Nat Sug Ref n	200	28⅛	28⅛	28⅛	....
Nat Trans	500	10	9⅝	9⅝	— ⅛
Nat Un Ra Cu	200	1⅛	1⅛	1⅛	....
Neisner Br pfd	25	57⅛	57⅛	57⅛	— 3
Newberry JJ Co	1,300	22	21	21	....
N Eng P pfd.	70	74⅛	72⅝	72⅝	— ⅛
N J Zinc n	200	28	27	27	+ 1⅛
N M & Ariz Ld	200	1⅛	1⅛	1⅛	+ ⅛
Newmont Min.	400	19	17⅝	17⅝	+ 1⅛
Niag Sh MD	1,900	5	4⅝	4⅝	....
N Y Auction A	200	3⅛	3⅛	3⅛	....
NY P&L 6% p	150	101⅛	101⅛	101⅛	+ ⅛
N Y Shipbldg.	....	3⅛	3⅛	3⅛	....
N Y Stm Corp	200	60	60	60	....
NY Tel 6½% p	25	115⅛	115⅛	115⅛	....
Niag Hud Pow.	15,400	8⅛	8	8⅛	+ ⅛
Do A war	800	1⅛	1⅛	1⅛	— ⅛
Do B war	200	3⅛	3⅛	3⅛	....
Nitr Corp B	400	1	⅛	⅛	+ ⅛
Niles B Pond.	400	10	9⅛	10	+ ⅛
Nipissing Min.	300	1	⅛	⅛	— ⅛
Noma Elec	1,900	4⅛	4	4⅛	+ ⅛
N Am Avia w	100	⅛	⅛	⅛	....
N Eur Oil Cor	800	⅛	⅛	⅛	+ ⅛
N West Eng	100	7	7	7	....
Nor St Pow A	700	96⅛	94⅛	94⅛	— 2⅛
Do 6%	10	98⅛	98	98	....
Do pfd	100	102	100⅛	102	....
Novadel Agene	400	39	37⅛	37⅛	....
O					
Ohio Copper	4,300	⅛	⅛	⅛	....
Outboard B	600	1⅛	1⅛	1⅛	— ⅛
Overseas Sec	100	1⅛	1⅛	1⅛	....
P					
PacG&El 1st p	1,100	27⅛	26⅝	27⅛	+ 1
Pac W Oil	1,300	4⅝	4⅛	4⅝	— ⅛
Pan Am Airw	1,000	23	20⅛	21⅛	— ⅛
Paramount Cab	1,400	5⅛	3⅛	3⅛	+ ⅛
Parker Rust	250	52⅛	50⅛	51⅛	+ ⅛
Penn Mex F	100	8	8	8	....
Pennroad Corp	5,800	4⅝	4⅝	4⅝	— ⅛
Penn W & Pow	200	51⅛	51⅛	51⅛	— 2⅛
Peo Lt&Coke.	500	4⅝	4⅝	4⅝	— ⅛
Perfect Circle.	100	30	30	30	....
Perryman El	1,100	1⅛	1	1⅛	....
Philip Morris.	500	2⅛	2⅛	2⅛	+ ⅛
Phoenix Sec	200	⅛	⅛	⅛	....
Pilot Radio	100	5	5	5	+ 1⅛
Pitney Bow n.	600	3⅛	3⅛	3⅛	+ ⅛
Pitts L Er Ry	160	72	72	72	— 6
Pitts Plate Gl	200	25⅛	25	25	+ 1
Plymouth Oil	100	8	8	8	+ ⅛
Pratt & Lamb	700	29⅛	29	29	— 1
Prud Invest	4,200	5⅝	5⅛	5⅛	+ ⅛
Do pfd	250	85	84	84	— 1
PubUtHd x w	1,200	1⅛	1⅛	1⅛	....
Do war	12,100	⅛	⅛	⅛	— ⅛
PureOil 6% pf	50	60⅛	60⅛	60⅛	....
R					
Radio Prod Cp	100	1⅛	1⅛	1⅛	....
Ry & Lt Sec	75	24	22	22	....
RainbowLPd A	500	⅛	⅛	⅛	....
Reybarn Co	200	1⅛	1	1⅛	+ ⅛
Reiter Foster.	700	1⅛	1	1	— ⅛
Rel Manage	1,000	3	2⅝	2⅝	— ⅛
Rel Int Corp.	200	1⅛	1⅛	1⅛	....
Do B	1,400	3⅛	3⅛	3⅛	— 1
Rep Gas	200	⅛	⅛	⅛	....
R I Pub Se pf	100	26⅛	26⅛	26⅛	....
RocklandL& P	400	12⅝	12⅛	12⅝	+ ⅛
Rossia Ins	100	2	2	2	....
Ruberoid Co	100	34	34	34	— 1
Ryan Cons	3,400	1⅛	1	1	....
S					
StAnthony Gd	1,500	⅛	⅛	⅛	....
St. Regis Pap	3,300	7⅛	6⅝	7⅛	+ ⅛
Salt Creek Pr	300	5	4⅝	4⅝	— ⅛
Schulte R Est	100	⅛	⅛	⅛	....
Seaboard Util.	400	2⅛	1⅝	1⅝	....
Seeman Bros	200	25⅛	25	25	....
SegalL & Hdw	2,100	4	3⅝	4	....
SecAlCorpNY.	4,000	7⅛	6⅝	7⅛	+ ⅛
Seiberling Rub	300	4⅛	4⅛	4⅛	....
Sel Indust	2,000	2⅛	1⅝	1⅝	+ ⅛
Do pfd	100	45	45	45	....
Do allot cts.	100	43	43	43	— ⅛
SentrySaf Con	300	⅛	⅛	⅛	....
Shauttuck Den	600	2⅛	2⅛	2⅛	— ⅛
*Shawini Wat	....	32⅛	32⅛	32⅛	+ 6⅛
ShenandoahCp	800	2⅛	1⅝	1⅝	— ⅛
Do cv pr	400	17⅝	17⅛	17⅝	+ ⅛
Sherwin Will.	70	56⅛	56	56⅛	....
Singer Mfg	30	178	168	170	—20
Smith A O	10	66⅛	66⅛	66⅛	— 4⅛
Solar Ref	100	15⅛	15⅛	15⅛	+ ⅛
SoAmGd & Pl	300	1	1	1	....
So CalEd A pf	100	29⅛	29⅛	29⅛	....
Do B pfd	100	26	26	26	....
Do C pfd	1,500	25⅛	25⅛	25⅛	....
South Corp	200	2⅛	2⅛	2⅛	....
Southld Royal	500	4	4	4	....
*SEBellTel pfd	50	120⅛	120⅛	120⅛	....
Span&Gen Cp.	300	⅛	⅛	⅛	....
Stand Oil Ind.	8,200	20⅛	20	20⅛	+ ⅛
Do Ky	1,700	16⅛	15⅛	15⅛	+ ⅛
Do Ohio	100	45	45	45	....
Do Ohio pfd	20	101	101	101	....
Stand Silver	1,000	⅛	⅛	⅛	....
Starrett Corp.	300	2	2	2	+ ⅛
Do pfd	200	6	5⅛	6	+ 1
Sterl Sec ctfs.	200	2⅛	2	2	— ⅛
Stinnes Hugo.	100	8	8	8	....
Sun Inv pfd	100	35⅛	35⅛	35⅛	....
Sunray Oil	100	1	1	1	....
Swift Co	800	23⅛	23	23	— ⅛
Swift Intl	700	30	29⅛	30	....
SyraWaMch B	200	5	5	5	....
T					
Tampa Elec	100	30⅝	30⅝	30⅝	+ ⅛
Technicol Inc.	1,800	4⅝	4	4	— ⅛
Teck Hugh G	5,800	5⅛	4⅝	4⅝	— ⅛
TexonO & Ld.	200	6⅛	6⅛	6⅛	+ ⅛
ThatchSec Cp	500	3⅛	3⅛	3⅛	....
Todd Shipyds.	100	35	35	35	....
TransctlA Trs.	400	4⅛	4⅛	4⅛	....
TransL D Pic	1,000	2⅝	2⅛	2⅝	+ ⅛
Tri Util Corp	500	⅛	⅛	⅛	— ⅛
Do pfd	100	1⅛	1⅛	1⅛	....
Tubize Art Sil	1,100	3⅝	3⅛	3⅛	+ ⅛
TungSLamp n.	100	6⅛	6⅛	6⅛	+ ⅛
U					
Un Am Inv	700	12⅛	11	11	....
UngerFin Cord	200	26⅛	26⅛	26⅛	....
UnNatG Can.	100	7	7	7	— 1⅛
Unit Corp war	3,700	6⅛	5⅛	5⅝	+ ⅛
Unit Dry Dks.	500	1⅛	1⅛	1⅛	....
Unit Found	7,400	3	2⅝	2⅝	— ⅛
Unit Gas	14,900	3⅝	3⅛	3⅛	— ⅛
Do pfd	700	60⅛	59⅝	60⅛	+ 1
Do ws	14,000	1	⅛	⅛	— ⅛
U S El Pw ww	1,900	2⅛	2⅛	2⅛	+ ⅛
Do ws	200	⅛	⅛	⅛	— ⅛
Unl L & P A	11,100	12⅝	11	11⅛	— ⅛
Do cvt pfd	300	73⅛	73	73	— ⅛
Do B	100	39⅝	39⅝	39⅝	+ 4⅛
United Stores	500	⅛	⅛	⅛	+ ⅛
USDairy Pd B	100	10	10	10	....
U S Finishing	200	3⅛	3⅛	3⅛	....
U S Foil B	100	3⅛	3⅛	3⅛	+ ⅛
USInt Secl pfd	1,000	23⅝	22	23⅝	+ ⅛
U S Int Sec	100	⅛	⅛	⅛	....
U S Lines pfd.	200	1⅛	1⅛	1⅛	— ⅛
Unit Verde Ex	600	5⅛	3⅛	3⅛	— 2⅛
Util Equities	1,100	2⅛	2	2⅛	+ ⅛
Do pfd	300	65	63	63	— 7
Util Ind	200	4⅛	4	4⅛	....
Do pfd	500	13⅝	12⅛	13⅝	....
Util Pow	4,700	4⅛	4⅛	4⅛	— ⅛
Do ctfs	1,300	21	18⅛	21	— ⅛
V					
Van Camp Pk.	400	4	3	4	+ 1
Venez Petrol.	200	⅛	⅛	⅛	....
Vick Finance.	900	5⅛	5⅛	5⅛	....
W					
Wenden Cop M	400	⅛	⅛	⅛	— ⅛
Westmor Coal.	100	10⅛	10⅛	10⅛	....
Williams R C.	100	7⅛	7⅛	7⅛	....
Willow Cafe	200	2	2	2	— ⅛
Woolworth Ltd	6,400	8⅛	7⅝	7⅝	+ ⅛
Y					
Y Oil & Gas.	100	⅛	⅛	⅛	— ⅛

DOMESTIC BONDS.

No. thous.	Bond	High.	Low.	Close.	Net chge.
1	Ala Pw 5s '56	100	100	100	....
21	do 4½s '67	94	92½	94	....
12	Alum Corp 5s'52	104	102⅛	102⅛	....
6	Alum Ltd 5s '48	90	89	90	....
2	Am C P 5½s '53	43	43	43	....
15	do 6s '40	54	45	54	....
24	Am G&E 5s '28	91	89⅛	91	....
25	Am P&L 6s 2016	89	88	89	....
7	Am R M 4½s '33	88	86⅛	88	+ ⅛
4	Am Sol 6½s'36ww	20	20	20	....
5	Ap Gas 6s '45	30	25	29	....
6	do 6s B '45	25	25	25	+ 1
16	App Pw 5s '56	95	95	95	....
3	Ark P&L 5s '56	91⅛	91⅛	91⅛	+ ⅛
3	Asso El 4½s '53	82	81	82	— 3
3	As G&E 5½s '77	58	58	58	— 2
15	do 5½s '38	47	45	47	— ⅛
33	do 5s '68	53⅛	50⅛	53⅛	— 3⅛
86	do 5s '50	52	47	52	— ⅛
45	do 4½s '49	43⅛	41⅛	43⅛	— 3⅛
1	As S Hdw 6½s'33	25	25	25	....
20	As Tel Ut 5½s'44	70	69	70	....
1	Atl Plywd 5½s'43	41⅛	41⅛	41⅛	....
1	Beac Oil 6s'36ww	96⅛	96⅛	96⅛	....
43	Bell T C 5s A '55	99⅛	96⅛	99⅛	— 3⅛
40	do 5s '55 B	100	98	98	— 3⅛
55	do 5s C '60	102	100	100	— 2
3	Bost&Me 6s '33	100⅛	100⅛	100⅛	— ⅛
140	Can N Ry 4½s'56	93⅛	91⅛	91⅛	— 3⅛
2	do 7s '35	100⅛	100⅛	100⅛	....
2	Cap Adm 5s '53	78	78	78	— 8
7	Caro P&L 5s '56	99	98⅛	99	....
15	Cat Tract 5s '35	97⅝	97⅛	97⅛	— ⅛
8	C M Pw 4½sE'57	99	98⅛	98⅛	+ ⅛
5	Cent Ill PS 5s '68	95	93⅛	95	....
7	do 4½s F '67	84⅛	84	84⅛	....
2	Cent P&Lt 5s '56	79⅛	79⅛	79⅛	....
24	Cent PS 5½s '49	44	40	44	....
9	Cen St El 5s' 48	48⅛	43	43⅛	— 5⅛
28	do 5½s '54	50	45	45	— 5
2	C St P&L 5½s'53	48	40⅛	48	+ 8
2	Chi Pn T 5½s '42	71	71	71	....
5	Chi D El 5½s '35	95⅛	95⅛	95⅛	+ 1
1	do 4½s A '70	86	86	86	....
1	Cig Str Inc5½s'49	46	46	46	....
3	Gin St C 5½s'52A	75	74	74	— 1
298	Cit Svc 5s '50	54⅛	53⅛	54⅛	....
1	do 5s '66	55⅛	55⅛	55⅛	+ 3
6	C Svc Gas 5½s'42	58	57⅛	57⅛	— 2⅛
2	C Svc G P 6s '43	71⅛	71	71	— 1
30	City S P 5½s '52	67⅛	66⅛	67⅛	+ ⅛
1	Cl El Ill 5s A'54	105⅛	105⅛	105⅛	....
5	Com Ed 4½sC'56	102⅛	102⅛	102⅛	+ 1⅛
7	do 4½s E '60	99	99	99	....
59	do 4s F '81	91⅛	90	91	+ ⅛
34	C Gas Bal 4s '81	96	95	95	....
5	do 5½s E '52	108	108	108	....
2	C Gas Ut 6½s '43	34⅛	34⅛	34⅛	....
12	do 6s A '43	60	51	51	— 2
5	Cons Lar 6s '41	37⅛	37⅛	37⅛	— 1
31	Con Pw 4½s '58	101⅛	101⅛	101⅛	+ ⅛
49	Con G&El 5s '58	76	71	76	— ⅛
5	Crane Co 5s '40	98	97	98	....
2	Cruc Stl 5s '40	89	89	89	....
1	Cudahy P 5s '46	101⅛	101⅛	101⅛	....
8	Cun P&L 4½s '56	95	95	95	....
2	Det C Gas 6s '47	104	104	104	— ⅛
7	do 5s '50	103⅛	103⅛	103⅛	— ⅛
2	Det In B 6½s '32	12	12	12	— 1
2	Dix G Gas 6½s'37	34	33	33	— ⅛
2	Duke Pw 4½s'67	104⅛	104	104⅛	+ 1⅛
25	East Util 5s '54	40	32	32	— 8
37	Ed El Ill 5s '33	102	101⅛	102	....
50	El Pw Lt 5s 2030	73⅛	71⅛	73⅛	— 1⅛
8	El P N G 6½s'43	84	79	79	....
15	Emp O&R 5½s '42	51⅛	49⅛	51⅛	— ⅛
9	Eur El 6½sxw'65	53	51	51	— 3
5	Fed Sug 6s '33	10⅛	10⅛	10⅛	....
4	Fed W S 5½s '54	52	52	52	....
1	Firest C M 5s '42	76⅛	76⅛	76⅛	....
5	Firest Tire 5s '42	79⅛	79⅛	79⅛	....
12	Fisk Rub 5½s '31	19	19	19	....
19	Fla P&L 5s '54	78	76	78	+ 1
2	Gar Pkg 6s '39	84	83	83	— 1
7	Gary El G 5s '34	95⅛	95	95	— 1
28	Gat Pow 5s '56	71⅛	68	69	— 5
9	do 6s '41	65	63	63	— 5
2	do 6s B '41	66	66	66	— 1
1	Gen Mot 5s '34	101	101	101	....
1	do 5s '35	101	101	101	— ⅛
2	Gen Vend 6s '37	14	14	14	....
14	Gillette 5s '40	80	79	80	....
3	Glidd Co 5½s '35	85	85	85	....
17	Georgia P 5s '67	98	97	97⅛	— 1⅛
10	Gesfugrel 6s '53	39	39	39	+ 3
4	Grd Trk 6½s '36	104⅛	103⅛	104⅛	....
7	Gulf Oil Pa 5s'47	100⅛	100⅛	100⅛	....
17	do 5s '37	102⅛	101	101	— 1⅛
10	Gulf St Ut 5s '56	22	22	22	....
3	G W W E 5s '43	35	35	35	....
4	Hood Rub 7s '36	50	46	46	....
1	do 5½s '36	36	36	36	....
5	do 4½s E '81	95⅛	95⅛	95⅛	....
5	H Gulf G 6½s'43	56	55	56	....
8	do 6s A '43	56	55⅛	56	+ 1
1	Hy Food 6s '49	42⅛	42⅛	42⅛	....
5	Ill N Util 5s '57	103	103	103	....
2	Ill P&L 5½s '57	78⅛	78⅛	78⅛	....
8	do 6s A '53	100	97⅛	100	— ⅛
33	do 5½s B '54	99⅛	99⅛	99⅛	+ 2⅛
6	do 5s C '56	90	88	90	+ 3
3	Indept Oil 6s '39	86	86	86	— 3
3	Ind El 6s A '47	100⅛	100⅛	100⅛	....
1	Ind Svc 5s '50	79	79	79	....
21	Indpls P&L5s'57	103	102⅛	103	— ⅛
55	Insull Ut 6s '40	59⅛	59	59⅛	— ⅛
5	In P Sec 6½sB'54	100	100	100	— 3
1	do 6½s C '55	78	78	78	....
12	do 7s E '57	89	85	88⅛	+ ⅛
6	do 7s F '52	75	74	74	....
3	Int S Corp 5s '47	54⅛	54	54⅛	+ ⅛
1	Intst P S 5s D'56	97	97	97	....
3	Intst Pw 6s '52	56⅛	56	56⅛	— 3⅛
24	Int Pow 5s '57	81⅛	78	80⅛	— 2
5	Invest Co 5s '47	77⅛	77⅛	77⅛	....
5	do 5s '47 ww	81	79	81	+ 3⅛
1	Ia-Neb L&P5s'57	88	88	88	....
1	do 5s B '61	89	89	89	....
2	Ky Util 5s I '69	97	97	97	....
1	Kim Clk 5s A '43	97⅛	97⅛	97⅛	+ ⅛
13	Kop G&C 5½s '50	98	97⅛	97⅛	— 1⅛
1	Lac Gas 5½s '35	94	94	94	....
16	Lehi Pw 6sA2026	86⅛	85	85	— 5
6	L McN&L 5s '42	90⅛	90⅛	90⅛	+ ⅛
1	Lou P&L 5s '57	95	95	95	....
9	Mass Gas 5½s'46	103	102	103	— ⅛
8	do 5s '55	97	96	96	....
20	Met Edi 4s E '71	90	89	90	— 2⅛
1	Mich PS 5s A '47	87	87	87	....
1	Midw Util 5s '32	96	96	96	....
3	do 5s '33	85	85	85	+ 2
2	Mid St P 6½sA'45	25	25	25	....
1	Mil G&El 4½s'67	104⅛	104⅛	104⅛	....
8	Min P&L 4½s '78	90⅛	90	90⅛	....
6	Min G&L 4½s '50	93	90	90	....
5	Miss P&L 5s '57	85	85	85	....
32	Miss R Pw 5s '51	105	104⅛	104⅛	....
20	MVRP 6s '44 ww	94⅛	94⅛	94⅛	+ 1⅛
3	Montrl L&P 5s'51	98⅛	98⅛	98⅛	— 1⅛
1	Narragan 5s '57	100⅛	100⅛	100⅛	— 2
3	Nat El Pw 5s '78	55⅛	55	55⅛	— ⅛
10	Nat P&L 5sB2030	77⅛	76	77⅛	....
2	Nat Tr J 6s '38	5	5	5	....
3	Neb Pw 4½s '81	101⅛	101⅛	101⅛	+ ⅛
11	Nev Cal E 5s '56	81	80⅛	81	— 2
3	New EG&E 5s'48	81	81	81	....
5	do 5s '50	77⅛	77⅛	77⅛	— 1⅛
2	N E Pw 5½s '54	87⅛	86	86	— 1⅛
1	do 5s '48	86	86	86	+ 6
3	N Orl PS 4½s'35	87	85	85	....
10	NY Frn In5½s'48	63	63	63	....
72	NY P&L 4½s '67	97	96	96⅛	— ⅛
6	N O P&L 5½s'51	103⅛	103	103	— 1⅛
2	N St P 6½s'33	101⅛	101⅛	101⅛	— ⅛
22	do 4½s '61	94⅛	93⅛	94⅛	— ⅛
6	do 5½s '40	101⅛	100⅛	100⅛	— ⅛
20	O Edison 5s '60	99⅛	99⅛	99⅛	— ⅛
1	Ohio P 5sB'52	101⅛	101⅛	101⅛	....
3	do 4½s D '56	98⅛	98⅛	98⅛	— 2⅛
1	Okla G & E 5s'50	99⅛	99⅛	99⅛	— ⅛
11	Pa G&E 4½s'67E	98	97⅛	98	+ ⅛
4	do 6s B '41	110	108⅛	110	....
5	do 5½s C '52	105	105	105	....
42	do 4½s F '60	98⅛	97	97⅛	....
10	Pa Inv 5s '48	66⅛	66⅛	66⅛	....
10	Pa W O 6½s'43	55⅛	55⅛	55⅛	....
1	Pen D 6s '49	41	41	41	....
15	Pen CL&P4½s'77	93	92⅛	92⅛	— ⅛
11	Pen El 4s F '71	88⅛	88	88	— 2
2	P W&P 4½sB'68	97⅛	97⅛	97⅛	....
5	POP&L 5½sA'52	104	104	104	....
6	Pen Tel 5sC'60	102⅛	101	101	....
33	P G L C 4s'81A	93	91	93	+ 1
29	Peo L&P 5s '79	15	10	15	— 6
9	Phil El 5½s'72	106	105⅛	105⅛	— ⅛
5	Ph S G&E4½s'57	99⅛	99	99⅛	— ⅛
1	Poor & Co 6s '39	80	80	80	— 3
10	Potom Ed 5sE'56	100	100	100	....
35	do 4½s F '61	96⅛	95⅛	96⅛	....
12	P Crp NY5½s'47	91	91	91	+ 1
1	Proc & G 4½s'47	103⅛	103⅛	103⅛	....
5	P S N I 5sC'66	104⅛	104⅛	104⅛	+ ⅛
2	do 4½s D '78	95	95	95	....
5	do 4½s E '80	95	95	95	— ⅛
17	do 4½s F '81	95	94⅛	95	— ⅛
17	Pug S P 5½s '49	96	95	95	— 2
51	do C 5s '50	93⅛	93	93	....
20	do 4½s D '50	83⅛	81⅛	83⅛	— 1⅛
4	Pub S Ok5sD'57	94	92⅛	94	....
12	Rep G 6sA '45	64	55⅛	64	— 6⅛
2	Rem Ar 5½s '33	86	86	86	....
19	Reli Mfg 5s '54	90	89	89	— ⅛
1	Roch C P 5s'53	48	48	48	....
2	Ryers & 85s'43	92⅛	91⅛	91⅛	+ ⅛
1	St L G&C 6s '47	25	25	25	....
43	Safe H 4½s '79	97⅛	96⅛	97⅛	+ ⅛
32	Schulte RE 6s'35	50	50	[illegible]	[illegible]
1	Scripps 5½s '43	83	83	[illegible]	[illegible]
9	Sh W&P4½s'67A	87	83	[illegible]	[illegible]
1	do B 4½s '68	86	86	[illegible]	[illegible]
17	do C 5s '70	92	92	[illegible]	[illegible]
18	do D 4½s '70	86⅛	[illegible]	[illegible]	[illegible]
1	Silicia G 6½s'32	50	50	[illegible]	[illegible]
3	Snider P 6s '32	28	28	[illegible]	[illegible]
26	SEPL 6s 2025ww	87⅛	[illegible]	[illegible]	[illegible]
7	So Cal Ed5s'51	105⅛	104⅛	104⅛	[illegible]
8	do 5s '52	104⅛	103⅛	[illegible]	[illegible]
3	do 5s '54	103⅛	103⅛	103⅛	[illegible]
15	S C G 5s '37	91	91	[illegible]	[illegible]
1	do 4½s '61	93	93	[illegible]	[illegible]
28	So N Gas 6s'44	35	32⅛	[illegible]	[illegible]
1	do 6s '44 xp	32	32	[illegible]	[illegible]
2	S W A T 5sA'61	85⅛	[illegible]	[illegible]	[illegible]
3	S W L&P 5s '57	85	[illegible]	[illegible]	[illegible]
2	S W G&E 5s '57	84	[illegible]	[illegible]	[illegible]
2	Staley Mfg 6s '42	75	75	[illegible]	[illegible]
5	Std Invest5½s'39	70⅛	70⅛	[illegible]	[illegible]
1	do 5s '39 xw	69	69	[illegible]	[illegible]
18	Std G&El 6s '35	92	90	[illegible]	[illegible]
27	do cv 6s '35	92	90⅛	[illegible]	[illegible]
14	do 6s '51	84	83⅛	[illegible]	[illegible]
1	do 6s '66	82	82	[illegible]	[illegible]
32	Swift Co 5s '40	101	101	[illegible]	[illegible]
2	do 5s '44	103⅛	103⅛	[illegible]	[illegible]
4	Tn HE 6½sA'52	68	68	[illegible]	[illegible]
1	Tex P L 5s '56	94⅛	94⅛	[illegible]	[illegible]
8	Tex E S 5s '60	93	92⅛	[illegible]	[illegible]
4	Union G 5s '50	100⅛	[illegible]	[illegible]	[illegible]
16	Un L&P 5½s'59	105	103	[illegible]	[illegible]
2	do 6s '75	86⅛	[illegible]	[illegible]	[illegible]
33	U L&R 5½s '52	84	80⅛	[illegible]	[illegible]
2	do 5s '32	99	99	[illegible]	[illegible]
19	do 6s '52 A	104	102	[illegible]	[illegible]
15	US Rub 6s '33	85	[illegible]	[illegible]	[illegible]
1	do 6½s '35	70	70	[illegible]	[illegible]
1	do 6½s '36	61	61	[illegible]	[illegible]
1	do 6½s '40	60	60	[illegible]	[illegible]
98	Van Sw 6s '35	42⅛	[illegible]	[illegible]	[illegible]
11	Va El P 5s '55	102	102	[illegible]	[illegible]
6	Va P S 5½sA'46	82	81	[illegible]	[illegible]
15	W Ast H 7s'54ww	45⅛	45	[illegible]	[illegible]
8	Ward Bak 6s '37	102	101	[illegible]	[illegible]
1	Wash W P 5s'60	105⅛	105⅛	[illegible]	[illegible]
70	do 4s '60 H	98⅛	97⅛	[illegible]	[illegible]
3	W P Tr 5s '60	95	95	[illegible]	[illegible]
4	West N 6s '44	38	38	[illegible]	[illegible]
13	West T Ut 5s'57	71⅛	68	[illegible]	[illegible]

FOREIGN BONDS.

No. thous.	Bond	High.	Low.	Close.	Net chge.
8	Bog M B 7s '47	35	34⅛	[illegible]	[illegible]
4	do 7s '47 n	35	34	[illegible]	[illegible]
6	Bu A Pr 7½s'47	28⅛	28⅛	[illegible]	[illegible]
2	Cent B G6s'51B	24	24	[illegible]	[illegible]
16	Chile M B 6s'31	22	21	[illegible]	[illegible]
28	Com P B 5½s'37	45⅛	44	[illegible]	[illegible]
1	Cub T 7½s '41	80	80	[illegible]	[illegible]
9	Dan Con 5½s'55	94	93⅛	[illegible]	[illegible]
1	Erc M El 6½s'53	58	58	[illegible]	[illegible]
8	Fin Ind B 7s'44	58	58	[illegible]	[illegible]
22	Ger C M 6s '47	25	21	[illegible]	[illegible]
10	Guant WRR6s'58	22	22	[illegible]	[illegible]
15	Hamb El 5½s'38	53	50	[illegible]	[illegible]
3	Hung It B7½s'63	50⅛	50⅛	[illegible]	[illegible]
13	Isarco H E 7s'52	51	51	[illegible]	[illegible]
31	Ital Superp 6s'63	53	51⅛	[illegible]	[illegible]
19	Mend Pr 7½s'51	22⅛	20⅛	[illegible]	[illegible]
17	Nip Sl P 6½s '53	70	69	[illegible]	[illegible]
3	Pan Br 7s '58	13⅛	13	[illegible]	[illegible]
3	Pruss El 6s '54	30	30	[illegible]	[illegible]
11	R G Cr 6½s'53	44⅛	42	[illegible]	[illegible]
2	Saar B Con7s'35	95	95	[illegible]	[illegible]
3	Sant Chile 7s'40	8	8	[illegible]	[illegible]
2	Stin Cr 7s '36xw	21⅛	21⅛	[illegible]	[illegible]
12	Stin Ind 7s'46 xw	25	21⅛	[illegible]	[illegible]
1	Tiets L7½s'40xw	58⅛	58⅛	[illegible]	[illegible]
3	Unit El S 7s '56	71	70⅛	[illegible]	[illegible]
1	Unit Ind	36	36	[illegible]	[illegible]

A Declaration of "Independence"

The three basic principles on which the permanent existence of an Insurance Company is justified are

First—The unquestioned financial protection of its policyholders and equitable treatment of its claimants.

Second—Wholehearted co-operation with its agents and brokers who produce the business.

Third—A management of the affairs of the Company that will assure a fair return on the capital invested by stockholders which capital made the Company possible.

The management of the new and greater "Independence" has accepted these principles in total—

In addition we pledge to our competitors and to the entire Insurance Fraternity co-operation in the stabilization of the business of Insurance through continued adherence to the highest standards of business conduct.

To the Bureaus and Associations that are constituted to study the problems of Casualty and Surety business and to better relations with supervising officials and the public, we pledge our moral—and if in our opinion the cause justifies it—our financial support—however, "Independence" will be more than a name in the conduct of our business—it will be a Policy.

Independence Indemnity Company,
Independence Square,
Philadelphia, Pa.

CARL M. HANSEN

September 22, 1931

INDEPENDENCE INDEMNITY CO.

J. HORACE SHALE, President

FINANCIAL STATEMENT

June 30, 1931

ASSETS

Real Estate	$ 382,000.00
Investments (Market Value)	7,968,273.94
Cash in Office and in Banks	570,670.39
Premiums in Course of Collection Less Than 90 Days	3,236,149.67
Reinsurance Receivable on Paid Losses	407,776.78
Cash Surrender Value on Life Insurance Policies	167,928.29
Secured Salvage Assets	997,726.36
Accrued Interest and Other Admitted Assets	119,062.00
	$13,849,587.43

LIABILITIES

Reserve for Losses and Adjustment Expense		$ 5,950,005.28
Reserve for Unearned Premiums		1,698,561.75
Reserve for Reinsurance		2,096,704.70
Reserve for Commissions		736,315.70
Reserve for Bills and Taxes		118,000.00
Total		$10,599,587.43
Capital	$1,000,000.00	
Surplus	2,250,000.00	
Surplus to Policyholders		3,250,000.00
		$13,849,587.43

Independence Square Philadelphia

Finan

OIL OUTPUT MAJOR FIEL SHOWS ADVA

Longer Auto Se Cuts Gas Stock

BY O. A. MATHER

In spite of much talk about ing and pro-rating productio troleum, most of the major p fields expanded their outp week. Refiners used slightly troleum than in the precedi and protraction of the motorin because of warm weather them to reduce storage stocks line.

The daily average gross production last week totaled barrels, an increase of 281 rels a day, according to th summary of the American Institute. By far the greate this increase occurred in Texas field, where recently tion was restrained by ma This area jumped its output 900 barrels a day. But si creases also took place in O Kansas, the panhandle, wes and west Texas fields, Wyoming and California.

At 66.5 Per Cent Capa

Refiners operated at 66.5 of capacity last week, comp 67.3 per cent in the preced and their daily runs of crud 2,431,700 barrels, compared 459,300. Gasoline stocks at of the week totaled 31,123,00 compared with 31,818,000 a vious, making a decline of 69 rels. Gas and fuel oil stoc 135,133,000 barrels, compa 135,374,000, a decline of 24 rels.

The other major indus sented the usual run of news yesterday. The Ameri market reported that buyin products in the last week tinued on a hand to mouth estimated the average steel ations at 28 per cent of ca changed from the previo While it remarked that th suspension of the gold sta not influenced the Amer market, it suggested that so may take this developmen count in laying future pla

Building Industry Pi

A strong pickup in the b dustry was reported by Dodge corporation. It said let during the first half of totaled $132,313,400 in the east of the Rocky mounta residential contracts amoun 972,000 and public works a contributed $44,238,800. C the New York metropolita taled $41,909,300, which com $51,008,400 for all of Augu

For the first time sin change was made in banke ance rates yesterday, the y increased ⅛ of 1 per cent. partly a seasonal developm ticipation of larger mill sup would reflect business re federal reserve bank's buyi bills remains unchanged. rates have been below tha the change today moved t tions in line with the ban

The new rates follow: O months, 1⅛ per cent bid, asked; three months, 1 asked; five to six months, asked.

Tuesday, Sept. 22, 1	
Shares sold today	[illegible]
Year ago	[illegible]

Prev. 1931 High.	Low.	Div. yld. pct.	Bid.	Asked
41⅛	18	10.0	17	19
25⅛	16	8.0	15	17
13⅛	7	...	8	8⅛
81	12	...	10	11⅛
7⅛	3⅛	...	2	4
94	68⅛	10.9	63⅛	70
1⅛	⅛	...	⅛	[illegible]
8⅛	2	...	1⅛	2⅛
8⅛	3⅛	10.3	3⅛	3⅛
88⅛	83⅛	7.2	82⅛	84⅛
25⅛	17⅛	...	18⅛	19⅛
82	69	8.8	66	67⅛
88⅛	82⅛	...	....	[illegible]
24	10⅛	20.0	10	11
25⅛	14⅛	5.9	16⅛	16
30⅛	11⅛	7.7	12⅛	12
98⅛	88	7.8	90	95
17⅛	9	11.1	8⅛	9
10⅛	3	...	3	4
26⅛	13⅛	...	16	18
7⅛	3	...	3⅛	3
84⅛	17	...	15	16
7⅛	1⅛	...	1	1
95	90	6.5	90	90
25⅛	20	7.5	19⅛	20
....	....	....	....	[illegible]
19⅛	4⅛	...	4⅛	5
24⅛	8⅛	...	9⅛	9
87	29⅛	8.3	29	31
4	1	...	3	4
81⅛	25	12.0	24⅛	26
2⅛	2⅛	...	2⅛	3
9⅛	4	...	4⅛	5
60	52	13.5	52	54
23⅛	14	23.1	12	13
20⅛	6⅛	...	7⅛	[illegible]
155⅛	155	5.1	153⅛	155
32⅛	13	26.9	12⅛	13
10⅛	2	...	2⅛	[illegible]
40⅛	20⅛	10.3	28⅛	[illegible]
4⅛	1	...	1	[illegible]
15	5⅛	...	5⅛	[illegible]
21⅛	5⅛	...	7	[illegible]
40	19⅛	3.0	19⅛	20
119	100	7.0	100⅛	101
10⅛	6⅛	18.6	7⅛	[illegible]
29⅛	9	20.0	9⅛	[illegible]
29	19⅛	10.0	19	[illegible]
4⅛	⅛	...	⅛	[illegible]
4⅛	2	...	2⅛	[illegible]
6⅛	⅛	...	[illegible]	[illegible]
10⅛	3	...	2⅛	[illegible]
5⅛	1⅛	...	3⅛	[illegible]
28⅛	14	7.7	13⅛	[illegible]
6⅛	2	...	2	[illegible]
19⅛	11	10.0	11	[illegible]
13⅛	5	20.0	4	[illegible]
19	11⅛	19.2	13⅛	[illegible]
9⅛	4	...	4	[illegible]
61⅛	33	6.7	...	[illegible]
4	1	...	[illegible]	[illegible]
49⅛	11⅛	...	13⅛	[illegible]
80	43	12.5	46	48
34	10	...	10	[illegible]
31	16⅛	...	24⅛	[illegible]
86	60	...	55	[illegible]
1⅛	⅛	...	⅛	[illegible]
83	55	...	55	[illegible]
5	1⅛	...	....	[illegible]
16	5	...	12	[illegible]
14	5⅛	...	6⅛	[illegible]
33⅛	16	11.4	17	[illegible]
10⅛	7⅛	6.8	8	[illegible]
20	12	16.7	11⅛	[illegible]
7⅛	2	...	2	[illegible]
20⅛	8	...	7⅛	[illegible]
32⅛	18	14.3	17⅛	[illegible]
33⅛	15⅛	12.1	15⅛	[illegible]
40	35	7.5	36⅛	[illegible]
31⅛	18⅛	8.3	18	[illegible]
[illegible]	⅛	...	....	[illegible]

Finance

Chicago Daily Tribune

THE WORLD'S GREATEST NEWSPAPER

Commerce

WEDNESDAY, SEPTEMBER 23, 1931.

OIL OUTPUT IN MAJOR FIELDS SHOWS ADVANCE

Longer Auto Season Cuts Gas Stocks.

BY O. A. MATHER.

In spite of much talk about restricting and pro-rating production of petroleum, most of the major producing fields expanded their output last week. Refiners used slightly less petroleum than in the preceding week as restrictions of the metering season because of warm weather enabled them to reduce storage stocks of gasoline.

The daily average gross crude oil production last week totaled 2,201,500 barrels, an increase of 281,000 barrels a day, according to the weekly summary of the American Petroleum Institute. By far the greater part of the increase occurred in the east Texas field, where recently production was restrained by martial law. This area jumped its output by 247,000 barrels a day. But sizeable increases also took place in Oklahoma, Kansas, the panhandle, west central and west Texas fields, Michigan, Wyoming and California.

At 86.5 Per Cent Capacity.

Refiners operated at 86.5 per cent of capacity last week, compared with 87.5 per cent in the preceding week, and their daily runs of crude oil were 1,667,700 barrels, compared with 1,[illegible] barrels. Gasoline stocks at the end of the week totaled 31,123,000 barrels, compared with 31,818,000 a week previous, making a decline of 695,000 barrels. Gas and fuel oil stocks totaled [illegible] barrels, compared with [illegible], a decline of 241,000 barrels.

The other major industries presented the usual run of conflicting news yesterday. The American metal market reported that buying of steel products in the last week has continued on a hand to mouth basis. It estimated the average steel mill operations at 18 per cent of capacity, unchanged from the previous week. While it remarked that the British suspension of the gold standard has not influenced the American steel market, it suggested that some buyers may take this development into account in laying future plans.

Building Industry Pickup.

A strong pickup in the building industry was reported by the F. W. Dodge corporation. It said contracts let during the first half of this month totaled $151,313,400 in the 37 states east of the Rocky mountains. Non-residential contracts amounted to $27,[illegible],000 and public works and utilities contributed $44,358,500. Contracts in the New York metropolitan area totaled $61,969,300, which compared with $[illegible],000 for all of August.

For the first time since May a change was made in bankers' acceptance rates yesterday, the yields being lowered ⅛ of 1 per cent. This was partly a seasonal development, in anticipation of larger mill supplies which would reflect business revival. The federal reserve bank's buying rate for bills remains unchanged. Dealers' rates have been below that level and the change today moved their quotations in line with the banks.

The new rates follow: One to three months, 1⅛ per cent bid, 1 per cent asked; three months, 1¼ bid, 1⅛ asked; five to six months, 1½ bid, 1⅜ asked.

London Stock Exchange to Resume Business Today

LONDON, Sept. 22.—(AP)—The London Stock exchange will reopen tomorrow, it was officially announced this afternoon. Business will be conducted in an ordinary way, without any restrictions.

Stock brokers favored a resumption of business and saw in the depreciation of sterling an opportunity for better prices for securities and industrial shares. A demand has arisen from investors since sterling depreciated and the stock exchange closed, and several members said today they had done more business in a few hours than they did in a week when the exchange was functioning officially.

With the stock exchange closed, dealers assembled in force in Throgmorton street for a few operations in international securities, the committee having announced it has no objection to members dealing outside the house. Business was small and quotations on the trans-Atlantic favorites showed a wide spread.

Commodity Prices Gain.

Commodities improved further today. Tin rose £1 a ton, silver 1d an ounce, while cotton and wheat in Liverpool moved against buyers.

A crowded meeting of public and business men, held under the auspices of the China association, decided to form a silver association. The meeting also urged a conference of governments to consider raising the price of silver and restoring it to a place in the world's monetary system as the quickest way to stop falling prices.

The federal structures committee of the Indian round table conference today promised its support for the rupee in this time of British financial crisis. The Imperial bank rate of the Bank of Bombay was raised from seven to eight per cent.

Optimism in Paris.

PARIS, Sept. 22.—(AP)—The first shock of Great Britain's suspension of the gold standard was wearing off today and optimism in the future of international finance was beginning to assert itself.

At the opening of the official money market the British pound sold at 104 francs [$4.077] and 105 [$4.110]. The bourse acted favorably at the opening on the strength shown by New York stock market yesterday and values generally recovered most of yesterday's losses.

Amsterdam Is Confident.

AMSTERDAM, Holland, Sept. 22.—(AP)—As a consequence of good Wall street advices, the formation of a bankers support syndicate and precautionary measures by the board of exchange, confidence prevailed today in all sections of the bourse. There was scarcely any public offering and, apart from Royal Dutch, which was an active and strong feature, business was quiet.

Italy Halts Speculation.

ROME, Sept. 22.—(AP)—The Bank of Italy, after its officials had conferred with the ministry of finance, today passed on what amounts to an order that all banks and brokers cease exchange speculation, refrain from sterling transactions and retain all the pounds they hold. Italy, because of the rigid deflation when the lira was stabilized, decreased her foreign holdings and the Bank of Italy has scarcely $50,000,000 worth of sterling.

Stocks on the bourses of Rome and Milan were nervous, but stronger than expected today. Most of the issues more than regained yesterday's losses.

Form Trust in Brussels.

BRUSSELS, Belgium, Sept. 22.—A trust of $30,000,000 was founded this morning by the leading Belgian banks to back up the stock market if necessary. The stock exchange reopened today but permitted the sale of stocks only if the shares were actually presented at the sale. The Antwerp exchange also opened again.

Montreal Lifts Ban.

MONTREAL, Sept. 22.—(AP)—The management committee of the Montreal stock exchange today lifted trading restrictions on a number of stocks on the local board. An order yesterday restricted buying and selling to late final board lot prices over the entire list.

Action in Rio de Janeiro.

RIO DE JANEIRO, Sept. 22.—(AP)—The Bank of Brazil has decided in view of the suspension of the gold standard in Great Britain that all future exchange transactions shall be made on a dollar basis of 16.1 milreis to one hundred cents.

CRUDE RUBBER PRODUCTION IS LARGER THAN A YEAR AGO

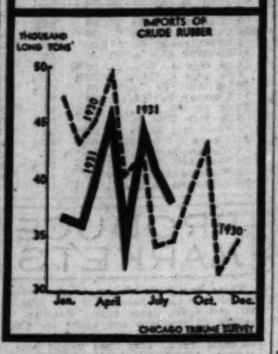

NEWS OF DIVIDENDS MOSTLY CONCERNS REDUCTIONS IN RATES

[Chicago Tribune Press Service.]

New York, Sept. 22.—The Gemmer Manufacturing company omitted dividends on both class A and class B stocks due at this time. Class A stock has been on a $3 annual basis. Three months ago a dividend of 15 cents was paid on the class B stock.

The Republic Stamping and Enameling company declared a quarterly dividend of 25 cents on the common stock, placing the stock on a $1 annual basis, against $1.60 previously.

Standard Screw company declared $1 quarterly on the common, reducing the annual rate from $6 to $4.

Associated Gas and Electric company declared a quarterly dividend of 1-50th of a class A share or 1-200th of a $5 dividend preferred share on the class A stock, but omitted the usual option of cash at the rate of 25 cents a share.

Canadian Industries, Ltd., declared an extra dividend of 25 cents a share. In June an extra of 58 cents was declared. Detroit Majestic Products company omitted the dividend due on its A stock. The company had been paying 62½ cents quarterly. Ferro Enamel company declared a dividend of 50 cents a share on its A stock, the first payment since last December, when $1 was paid.

Economic Investment Trust declared a semi-annual dividend of 87½ cents a share. Previously the trust paid $1.25 semi-annually. National Share corporation declared an extra dividend of 6¼ cents a share on its class A stock. A similar extra was declared in the previous quarter.

Settle $50,000,000 Radio Corporation Litigation

New York, Sept. 22.—[Special.]—Litigation which has been in progress for three years between the Radio Corporation of America and nearly a score of independent radio tube manufacturers involving claims against the R. C. A. amounting to between $47,500,000 and $50,000,000 has been settled and all suits have been withdrawn, according to an announcement made today by David Sarnoff, president of the corporation.

DAVID SARNOFF. [A. P. Photo.]

Injunction suits brought by the R. C. A. to restrain independent manufacturers from using tubes not manufactured by the R. C. A. or its associated companies—General Electric, Westinghouse Electric, American Telephone and Telegraph, and others, have been withdrawn.

Also all differences between the Radio Corporation of America and the De Forest Radio company, its chief competitor, has been adjusted. The vacuum rights of the De Forest company under its patents have been acquired by the R. C. A. and will be available to the other licensees of that corporation engaged in the manufacture of radio tubes.

Settle with De Forest.

President Munn of the De Forest Radio company, which had filed a triple damage suit against the Radio Corporation of America, stated that the settlement involved the payment by R. C. A. to the De Forest company of $1,000,000 in cash. Satisfactory cross-license agreements on tube patents only, he said, have been entered into by both corporations.

Following are leading concerns which have entered into a settlement with the Radio corporation and the amounts which were claimed as damages in their suits:

Mellotrone Tube corporation, $1,000,000; Vesta Batteries corporation, $750,000; De Forest Radio company, $4,000,000; Howard W. Ivins, receiver for the Van Horne company, $4,000,000; Schickerling Products company, $4,000,000; Gold Seal Electrical Company, Inc., $4,000,000; Sunlight Lamp company, $550,000; William J. Bennert and Stephen Dunn, trading as Universal Electric Lamp company, $350,000; Diamond Vacuum Products company, $350,000; Continental corporation, $350,000; Northern Manufacturing company, $4,000,000.

Clayton Act Involved.

In all these suits the litigation was based on what was known as clause 9 of the contract of the Radio Corporation of America with the manufacturers of radio sets, which provided that the manufacturers should exclusively use tubes manufactured by the R. C. A. or its affiliates. This clause was held by the independents to be a violation of the Clayton anti-trust act.

There was a separate court dispute between the R. C. A. and the De Forest company involving patent rights to the vacuum tube, an essential element in radio transmission and reception, television, talking pictures and other sound reproduction devices.

The De Forest company held a patent, and General Electric, in association with R. C. A., contended that it was an infringement on the Langmuir tube, on which they held the patent.

CHICAGO FIRM FIGHTS ON

Settlement of the radio tube suits between the Radio Corporation of America and a number of other manufacturers does not include the Grigsby-Grunow company, Chicago, one of the largest tube makers. Don M. Compton, vice president and general manager, said last night the Chicago company's suit for $30,000,000 damages and alleged violation of the anti-trust law still is pending in the federal courts and is being actively pressed.

SUMMARY OF THE DAY'S MARKETS

CHICAGO.

STOCKS—Steady. Trading slows up. U. S. Radio drops 4¼.

WHEAT—Higher. Range narrow. Net gains ¼@⅝c; close, September, 47⅞@47¾c; December, 48⅝@48c; March, 51c; May, 53⅝@53½c. Winnipeg 1⅛@1⅜c higher; October, 55¼c; December, 55⅞c; May, 59⅜c. Minneapolis off ⅝@⅞c. Canadian exchange sharply lower.

CORN—Irregular. Liquidation in September a feature; net loss 1¾c; close 39⅛@39c; new crop months, unchanged to ⅛c higher; December, 36⅝@36¾c; March, 38⅜c; May, 40⅝@40⅞c. Deliveries 2,021,000 bu on September trades; industries take the cash grain.

CATTLE—Strong. Demand for corn fed steers improves; top $10.20 for heavies; yearlings, $10.00; bulk of steers, $7.00@9.75. Receipts, 9,000; estimated today, 9,000.

HOGS—Irregular. Open steady to 10c lower; close stronger; top, $5.90; average, $5.35. Receipts, 18,000; estimated today, 17,000.

LAMBS—Fat, stronger. Feeders weaker on large supply; top, $6.50; average, $5.75. Receipts, 25,000; estimated today, 17,000.

PRODUCE—Spot butter and eggs unchanged. November storage standard butter, 28¾c, up ⅜c; refrigerator standard eggs, November, 18⅞c, up ⅝c. Idaho russet potatoes, October, $1.48; round whites, October, 85c; January, $1.68; Green Mountains, October, 95c; January, $1.15.

NEW YORK.

STOCKS—Lower. Volume 2,100,000 shares. American Telephone down 1⅝ points. Call money unchanged at 1½ per cent.

COTTON—Higher; strong. Offerings well absorbed. Liverpool leads upturn with 6@8 points. Futures Chicago up 5@8 points, New Orleans 3@4, New York 2@8 points higher. Spots up 5 points; New York, 6.35c; New Orleans, 6c; Galveston, 6.10c; Houston, 6.05c.

WHAT FIFTY STOCKS DID

DECLINES.

Air Reduction	⅝	Int Tel & Tel	⅛
Allied Chem	1½	Mont Ward	⅛
Am Can	⅝	Nash Motors	⅛
Am Tel & Tel	1⅛	Nat Biscuit	⅞
Am Tobacco B	1½	N Y N H & H	1½
Anaconda	⅝	North Am	1½
Case J I	⅛	Nor Pac	1
Cons Gas	1	Para Public	1⅛
Del & Hudson	1½	Pub Ser N J	1⅛
Du Pont de N	⅛	Sears Roebuck	⅛
First Nat Stores	1⅛	So Pac	⅛
Gen Elec	⅛	Stand Gas	2⅛
Gen Foods	1½	Union Carbide	⅛
Gen Motors	⅛	Union Pac	⅛
Goodyear	1⅛	Vanadium	1½
Int Harvester	⅛	Westghse Elec	1⅛
Int Nickel	⅛	Woolworth	3

ADVANCES.

Allis Chalm	1½	Nat Cash Reg	⅛
Am Smelting	⅛	Nat Dairy Prod	⅛
Atchison	2	N Y Cent	⅛
Del Lac & W	2½	Penn R R	⅛
Drug Inc	⅛	Pullman Inc	⅛
Elec Stor Bat	2	Radio Co	⅛
Gold Dust	1½	Socony Vac	⅛
Kennecott Cop	1½	Western Union	5

HOW STOCKS PERFORMED

	Sept. 22.	Sept. 21.
Number of advances	194	122
Number of declines	431	582
Number of stocks unchanged	191	148
Total stocks traded in	816	852

STRONG HANDS AGAIN AT HELM IN WALL STREET

Worry Over London Wearing Away.

YESTERDAY'S AVERAGES

	High.	Low.	Last.	Net change.
25 railroads	46.26	44.41	45.17	— .89
25 industrials	154.91	149.88	150.79	—1.50
50 stocks	100.57	98.99	97.97	— .85
Do yr. ago	199.97	189.74	195.46	

BY FRED HARVEY.

[Chicago Tribune Press Service.]

New York, Sept. 22.—Strong hands were at the helm of affairs on the New York Stock exchange again today and under their brawny guidance the market was able to sail once more into smooth waters. Nervousness over yesterday's hard "blow" appeared to be subsiding all around.

Various developments contributed to the improved sentiment. News of restored confidence at Paris, where the bourse alone of all the European marts kept open right through the excitement produced by the suspension of the British gold standard, was one of the biggest helps of all. The improved tone of the bond market here, a rise in commodity prices, and the reopening of some of the European exchanges were other contributing factors.

Still another important item of the count was the announcement that the London exchange would reopen tomorrow without price limitation. Lastly, the trading community heard that the restrictions placed on short trading here at the beginning of yesterday's hectic session were about to be lifted, leaving the course of operations once more to resume the more or less even tenor of their way.

Plenty of Good News.

Enough "good news" surely to calm jumpy nerves no matter how worn and taut. The "hangover" from Monday's selling storm, however, was sufficiently pronounced to turn prices from a fraction to 2 points lower at the opening and carry them to still more submerged levels in the course of the next hour. With the overnight accumulation of orders off the books, however, the list rallied briskly all along the line. The packmakers swept from 2 to 3 points above last night's closing levels and the recovery continued in irregular fashion until well up in the afternoon. During the last hour, however, a reaction set in, wiping out most of the day's gains.

Final prices were generally 1 to 2 points lower, although there were enough plus signs scattered through the list to give the bull element a lot

[Continued on page 26, column 8.]

WESTERN UNION AND R. C. A. MAKE SERVICE MERGER

[Chicago Tribune Press Service.]

New York, Sept. 22.—A service merger between the Western Union Telegraph company and R. C. A. Communications, Inc., under which the telegraph, cable and wireless facilities unification of properties or personnel of coördinated; was announced tonight from the Western Union offices.

Although the primary purpose of the combination is to improve the service offered by the two competing systems, according to the announcement, its ultimate result is regarded as likely to be a strengthening of the position of the United States in the field of international communications. The lines of quick communication between this country and thirty other nations will be "greatly strengthened," the announcement said.

Middle West Utilities Power Output Takes Jump

The Middle West Utilities system's output of electricity the week ending Sept. 19 showed 8.9 per cent increase over the corresponding week last year. The output was 88,332,715 kilowatt hours, compared with 81,120,933. This is the best increase shown during any week of 1931.

Hearst Executives Come to Chicago Daily News

The executive personnel of the Chicago Daily News has been altered through the addition of a number of Hearst newspaper executives.

Frank Knox, the new president and publisher of the Daily News, is formerly general manager of W. R. Hearst's newspapers and since he took control of the News he has added others. T. V. Visniaski, a prominent Hearst executive, has been brought to Chicago in an advisory capacity in the News organization.

Harris W. Roberts, lately advertising manager of Hearst's New York American, has been named advertising director of the News. George F. Hartford, until last week assistant publisher of the Chicago Herald and Examiner, is named local advertising manager of the News.

These changes have added interest in the La Salle street rumors that W. R. Hearst has become interested in the Daily News.

U. S. TREASURY STATEMENT

Washington, D. C., Sept. 22.—The following is a statement of the condition of the United States treasury on Sept. 19, 1931:

Income to date this year	$533,609,838
Income to date last year	733,986,504
Decrease	$200,376,666
Outgo over income this year	$358,077,815
Income over outgo last year	12,987,289
Balance general fund today	643,269,535
Balance previous day	634,729,272
Increase	$ 8,540,563

Close Contract for Cement for Two Huge Buildings

The Marquette Cement Manufacturing company closed contracts yesterday with the Moulding-Brownell corporation of Chicago for the furnishing of all of the Portland cement required for the construction of the new post-office building here and the Marshall Field office building on Adams street. Some 300,000 barrels of cement will be used in the construction of these two Chicago structures.

U. S. Cold Storage Income Passes '30; Vote Dividend

Directors of the United States Cold Storage company yesterday declared the regular quarterly dividend of 50 cents a share on the common stock and the usual dividend of $1.75 on the preferred shares. H. E. Poronto, president, stated that earnings of the company for the first nine months of 1931 will approximate $236,000, which is about $50,000 ahead of earnings for the corresponding period last year and within $20,000 of full year dividend requirements.

Central Republic Bank Declares First Dividend

Directors of Central Republic Bank and Trust company declared an initial quarterly dividend of $3.00 a share, payable Oct. 1, to stockholders of record Sept. 22.

The Tribune Investors' Guide

Inquiries must bear the signature and address of writer. Answers of public interest will be published; those not of general interest will be mailed if stamped, self-addressed envelope is inclosed. Address letters to Investors' Guide. Answers are based upon information which The Tribune believes correct, but beyond care in securing it The Tribune assumes no responsibility.

Wednesday, September 23, 1931.

[Copyright: 1931: By The Chicago Tribune.]

American I. G. Chemical.

Please inform me concerning American I. G. Chemical 5½s, due 1949. How long has the firm been organized?—G. W. W.

American I. G. Chemical corporation was incorporated April 26, 1929. It finances and develops chemical and allied industries in the United States and elsewhere. Its contract with I. G. Farbenindustrie Aktiengesellschaft grants it the permanent right to exploit in the United States all patents and inventions developed by the latter company.

It has substantial interests in Agfa-Ansco corporation and General Analine Works, Inc.

For the fiscal year ended March 31, 1931, fixed charges were covered 3.49 times. For the period of April 26, 1929, to March 31, 1930, fixed charges were covered 2.50 times.

On March 31, 1931, current assets were $18,357,531, and current liabilities were $756,923. Working capital was $17,600,608, against $16,358,300 the year before.

Funded debt consists solely of $29,929,000 5½ per cent debentures, due 1949. They are convertible into class A stock on the basis of 17 shares for each $1,000 bond to Dec. 31, 1931. Conversion ratio per $1,000 bond decreases one share per year to 1938, after which the conversion rate will be ten shares. The debentures are guaranteed by I. G. Farbenindustrie Aktiengesellschaft. They are reasonably sound.

Seagrave Corp.

Kindly send your report on the stock of Seagrave corporation, Columbus, O. Thank you.—M. J. D.

Seagrave corporation was originally organized in 1880. It manufactures fire fighting apparatus.

Net income for 1930 was $109,937, or 39 cents per common share, against $299,085, or $1.90 per common share for 1929. This reflects a drop in sales from $2,192,147 in 1929 to $1,706,723 in 1930. For 1928 net income was $330,130, against $272,373 for 1927 and $320,925 for 1926.

Continuing the downward trend, sales in the first half of 1931 were $547,745, against $787,642 in the first half of 1930.

Net loss was $41,088, against net profit of $29,989 for the first six months of 1930.

On Dec. 31, 1930, current assets were $1,323,943. This was 8.3 times current liabilities of $159,084. Cash was $206,655. Working capital was $1,164,859, against $1,280,858 the year before.

With the dividend paid Jan. 15, 1931, the annual common dividend basis was reduced from $1.20 per share to 60 cents per share. With the payment Oct. 1 it will be further reduced to ten cents quarterly.

The company has had to face increased competition in recent years.

The preferred is medium grade.

The common is just a speculation.

8% · 10% · 12%
INCOMES FOR LIFE
according to age
ANNUITIES
Carefree Investment for Elderly People
Guaranteed by one of the strongest financial institutions in the United States.
RICHARD A. PICK
One La Salle St. Building, Chicago, Ill.
Phone Randolph 0060

231
SOUTH LA SALLE
CONTINENTAL ILLINOIS
BANK AND TRUST
COMPANY
CHICAGO

CHICAGO STOCK TRANSACTIONS

Tuesday, Sept. 22, 1931.
Shares sold today.....150,000
Year ago.....138,400

Tuesday, Sept. 22, 1931.
Total sales 1931 to date..26,438,300
Total sales 1930 to date..55,517,800

Prev. 1931 High.	Prev. 1931 Low.	Div. yld. pct.	Description. div. rate, $a—	Sales.	High.	Low.	Close.	Net chge.
19	16.0	17	19	Acme Steel [2]	200	16¾	17	18 — 1
17	8.0	15	17	Adams Mfg Co [1.20]	15	15	15	15 — 1
7	...	8¼	...	Ainsworth Mfg	150	8	8	8 ....
21	...	10	11¼	Allied Products Co	50	10¼	10¼	10¼— 1¼
3⅜	...	2	4	Am Equities Co	50	3	3	3 — ⅛
81	66½	10.9	70	Am Pub Ser pfd [7]	30	64	64	64 — 4¼
1⅞	⅝	...	¾	Am Radio Tel Stores	100	¾	¾	¾+ ⅛
2	1	...	2¼	Appalchn Gas	100	2¼	2	2¼+ ⅛
3⅝	3⅛	10.3	3¼	Art Metal Wks [.60]	150	3¼	3¼	3⅜— ⅛
83½	72	7.2	82½	†Asso T T 6% pfd [6]		82½	82¼	82½— 2
19⅞	...	18⅝	19	Asso T Ut [85 stk]	950	19	17⅞	19 + ⅛
69	66	...	67	Do A [6]	100	68	67	67 — 2
85½	...	...	...	Do 6% pfd [6]	40	83	82¼	82¼— 2
10⅝	10.0	10	11	Bastian-Blessing [2]	200	11¼	10¼	10¼— 1
16⅝	8.9	16⅛	16⅝	Bendix Aviation [1]	6,500	17⅜	16¼	16⅝ ....
13⅛	7.7	12⅝	12⅞	Borg Warner [1]	3,700	13	12⅝	12⅝+ ⅛
93	7.8	90	95	Do pfd [7]	100	90¼	90	90 — 4
9	11.1	8½	9	Brach & Sons [1]	1,000	9	9	9 ....
3	...	3	4	Brown F & W Co B	50	3	3	3 ....
19⅝	...	10	18	Bruce E L Co	100	18¾	18	18 — 2
3	...	3½	3⅝	Butler Bros	250	3¼	3	3¼+ ⅛
17	...	15	16	Castle A M	150	16¼	15¼	15¾— 1¼
1⅛	...	1	1⅛	Ceco Mfg Corp	100	1	1	1 — ⅛
90	64	90	90	Cent Ill Pub S pfd [6]	130	91¼	90	91¼+ ⅛
20	7.5	19½	20	Cent Ill Sec Inc [1.50]	1,850	20¼	19¼	19½— ⅛
...	...	...	...	Do seller	50	20	20	20 ....
6¼	...	4½	5½	Cent P Ser A [5% stk]	200	4¾	4¼	4¼ ....
9¾	...	9¾	9¾	Cent S W [7% stk]	300	9¾	9¾	9¾ ....
29¾	8.3	29	31	Chain Belt [2.50]	400	29	28¾	29 — 1
1	...	3	4	Chi Electric Mfg	60	3	3	3 — 1
25	12.9	24½	26	Chi Inv Corp pfd [3]	200	25	25	25 ....
2⅝	...	2½	3	Chi N S & M R R	10	2¾	2¾	2¾ ....
4	...	4½	5	Do pfd	50	5	5	5 ....
61	18.6	53	54	Do prior pfd [7]	10	53	53	53 ....
14	12.1	12	13	Chi Yellow Cab [2]	650	14	13	13 + 1
6⅝	...	7½	8	Cities Ser Co [6% stk]	4,800	7	6⅝	6⅝ ....
154	5.1	158½	158½	Commwlth Edison [8]	1,350	162	156	158½ ....
13	10.0	12⅝	13	Con Ma Corp pf [2.50]	200	12½	12	12⅝— ⅛
2	...	2⅜	2⅝	Cont Chi Corp	2,850	2¾	2¼	2⅜— ⅛
30⅝	10.3	28⅝	29½	Do pfd [8]	2,200	29¾	28¾	29 — 1
1	...	1	1⅛	Consumers Company	600	1	1	1 ....
6¼	...	5¾	8¾	Cord Corp	2,400	6¾	5¾	5¾+ ⅛
8⅝	...	7	7¾	Corp Sec Co [6% stk]	2,400	7¼	6	7¼+ ⅛
19⅝	8.0	19½	20	Crane Co [.60]	50	20	19¾	20 ....
100	7.0	100⅜	101	Do pfd [7]	40	100½	100	100½— ⅛
6¾	16.6	7¼	9¼	†Dexter Co [1.40]	10	7¾	7¼	7¾— 2⅛
9	10.2	9	10	Elec Household [2]	500	10	9¼	10 ....
19½	10.0	19	20½	†Fitzsim & Connell [2]	50	19¾	19¾	19¾+ ⅛
¾	...	¼	¾	Foote Bros	1,300	¾	¼	¾— ⅛
2	...	2¼	4	Gen Candy	50	2¾	2¼	2¼ ....
¾	...	¼	¾	Glen Comb Harv Corp	50	¼	¼	¼ ....
3	...	2½	5	Godchaux	100	2¾	2¾	2¾— 1⅛
3¼	...	3¼	3½	Great Lakes Aircraft Co	100	3¼	3¼	3½ ....
14	7.7	13¾	13¾	†Grt Lakes Dredge [1]	3,350	14¼	13	13¾— 1⅛
2	...	2	2⅝	Grigsby-Grunow Co	2,800	2⅝	2	2⅝— ⅛
11	10.0	11	12½	Hall Print Co [1.20]	50	12	12	12 ....
5	10.0	4	5	Hart Carter pfd [1]	400	5¼	5	5 — ¼
14⅝	10.2	13¾	15	Hood R Cp 'A' [2.50]	150	13¾	13¾	13¾— ⅛
4	...	4	4¾	Do 'B'	350	4¼	4	4 ....
32	6.7	...	35	Ind Prem Tool [2]	10	30	30	30 — 3
1	...	¾	1	Inland Utilities Inc	50	1	1	1 + ⅛
14¼	...	13⅝	13⅝	Insull Ut I Inc [6% stk	8,000	14⅜	13	13⅜+ ⅜
48	12.5	46	48	Do 2d pfd [6]	200	48	46	48 ....
10	...	10	10½	Kalamazoo Stove	350	10	10	....
25	10.0	25	25	Katz Drugs [2]	100	25	25	25 — ⅛
60	18.7	55	74¾	Keystone S & W pf [7]	50	55	55	55 — 5
⅝	...	⅜	1	La Salle Ext	60	⅝	⅝	⅝— ⅛
68	6.5	55	60	Lawbeck Co [4]	10	58	68	68 — 2
1⅜	...	...	3	Leath & Co	100	2	2	2 — 1
6	...	12	15	Do pfd	100	12	11	12 + 4
6¾	...	6¼	6¾	Libby-McNeill	1,400	6¾	6	6¼ ....
18	11.4	17	18	Lincoln Printing [2]	100	17¾	17½	17½— ⅛
7⅜	6.8	8	10	†Lindsay Light [0.60]	200	8¾	8	8¾ ....
13	10.7	11¾	13	†Lynch Corp [2]	300	12	12	12 + ⅛
2	...	2	3⅜	Majestic Household Util	200	2	2	2 ....
8	...	7⅜	8	Manhattan-Dearb Corp	1,050	8¼	8	8 — ⅛
18	14.3	17½	18¼	M Field & Co [2.50]	500	18¼	17	17½— ⅛
13¾	12.1	13¼	17	Material Service [2]	150	16¾	16¼	16¾ ....
45	7.5	38¾	39	McQuay Norris [3]	50	40	40	40 + 2
18½	8.3	18	19	McWilliams Dr [1.50]	200	18	17¾	18 — 1
1	...	...	...	Meadows Mfg	50	1	1	1 ....

*Ex dividend. †Pays extra dividend. ‡Ex rights. §Pays stock dividend also. xDividend not yet announced. **Pays stock and cash.

BONDS.

Prev. 1931 High.	Prev. 1931 Low.	Sales.	Description—	High.	Low.	Close.	Net chge.
94	55	$50,000	Insull Util 6s '40	60	59½	59½	
103	103	4,000	Pub Ser Nor Ill 5s '56	103	103	103 — 3½	

NEW YORK PRODUCE EXCHANGE STOCKS

[Furnished by J. E. Bennett & Co.]

	Sales.	High.	Low.	Last.
Admir Alaska	7,500	.28	.26	.26
Ama Seal Conc.	200	2⅝	2⅝	2⅝
Andes	500	.05	.05	.05
Calif Juneau	5,000	.74	.70	.74
Car Hill Gold	2,600	2.00	1.95	2.00
Condor Gold	1,500	1.54	1.45	1.54
Corp Trust Sh.	100	3⅛	3⅛	3⅛
Del & Can Tun	2,800	⅝	⅛	⅝
Div Tr Sh B.	100	9⅛	9⅛	9⅛
Eagle Bird	300	3.40	3.35	3.40
Flag Oil	1,000	.12	.10	.10
Fuel Oil	100	1⅛	1⅛	1⅛
General Mining	1,500	.41	.41	.41
Jenkins Tele	100	3⅝	3⅝	3⅝
Keystone Cons.	100	1.00	1.00	1.00
Kildun	100	3.35	3.35	3.35
Lagrange Placer	3,000	.92	.90	.92
Macassa	4,000	.32	.31	.31
Dor Amn Trust	100	3⅛	3⅛	3⅛
Shortwave & Tel	3,500	2⅛	1⅞	2
Splitdorf	100	1	1	1
West Tel	900	2	1⅞	2
Insurance stocks—				
Bd & Mort Guar	100	70	70	70
Total sales, 35,330.				

WOOL.

LONDON, Sept. 22.—(AP)—The wool auction sales were continued today. Offerings amounted to 9,852 bales, of which 8,051 were sold. Demand was good, with home and German dealers operating at firm rates. Scoured Merinos were from 5 to 7 per cent under the last series.

ESTABLISHED OVER 50 YEARS

Hulburd Warren & Chandler

208 S. LA SALLE ST.
Branch Office: Daily News Bldg.

STOCKS
BONDS GRAIN
COTTON

MEMBERS:
New York Stock Exchange
Chicago Stock Exchange
Chicago Board of Trade
New York Produce Exchange
Winnipeg Grain Exchange
Associate Member N. Y. Curb

Investment Securities

REMER, MITCHELL & REITZEL, Inc.
208 So. La Salle Street
Randolph 3736
Chicago

Modern Standards of Investment Practice

are followed by this organization in all its dealings with the public which it serves and on the various security markets where its business is transacted.

Fortified by wide experience and equipped with complete facilities for service, we are well able to cooperate efficiently with institutional and individual investors in the sale and purchase of listed and unlisted securities.

Trading accounts accepted

F. M. ZEILER & CO.
Members Chicago Stock Exchange
Rookery Bldg., Chicago
Telephone • • Central 5387

FIRST MORTGAGE LOANS

—on houses, apartments and business properties for 5, 7, or 10 year terms.

CODY TRUST COMPANY
105 South La Salle Street
Randolph 6600 CHICAGO

"CANADA DRY"

Ginger Ale, Incorporated
A Delaware Corporation

Dividend Notice

At the meeting of the Board of Directors of Canada Dry Ginger Ale, Incorporated, held September 17, 1931, a regular quarterly dividend of seventy-five cents ($.75) per share was declared, payable October 15, 1931, to stockholders of record at the close of business October 1, 1931.

R. W. SNOW, *Secretary*.

TO THE HOLDERS OF
Puget Sound Power & Light Company
First and Refunding Mortgage Gold Bonds

The undersigned hereby gives notice that it has in the Sinking Fund the sum of $804,275 for investment in the above mentioned bonds, at not exceeding face value and accrued interest. Offers marked "Tender of Puget Sound Power & Light Company Bonds" will be received by the Trustee at 17 Court Street, Boston, Mass., until noon of September 25, 1931, at which time they will be opened. Tenders should state whether bonds offered are of Series "A," Series "C," or Series "D." The right is reserved to reject any or all offers. Interest on accepted bonds will cease September 28, 1931.

Old Colony Trust Company, Trustee
By C. B. HUMPHREY, Vice President.
Date: September 2, 1931.

The undersigned wishes to acquire approximately $13,000.00 par value of First Mortgage 6½% Sinking Fund Gold Bonds of Yaarab Temple Building Company, Atlanta, Ga. Those having such bonds are invited to make their best offers on or before October 1, 1931, to
TRUST COMPANY OF GEORGIA
ATLANTA, GEORGIA

NEW YORK BOND TRANSACTIONS

Tuesday, Sept. 22, 1931.

Total sales, par value ....$21,000,000 — Total sales 1931 to date...$2,035,000,000
Year ago ....11,000,000 — Total sales 1930 to date... 1,991,500,000

UNITED STATES GOVERNMENT WAR LOANS.

Sales in thous.	Issue—	High.	Low.	Last.	Net chge.	Closing— Bid.	Asked.	Yield.	Sept. 23, 1931.
7	Liberty 3½s 1932-'47	102.6	102.4	102.6	...	102.5	102.6	.47	100.30
76	Liberty 1st c 4¼s 1932-'47	102.27	102.24	102.27+	.1	102.25	102.27	.32	102.5
144	Liberty 4th 4¼s 1933-'38	104.26	104.23	104.26+	.3	104.25	104.26	1.86	103.5
5	Liberty 4th 4¼s reg	104.21	104.21	104.21+	.1	.....	.....	....	.....
106	U S Treasury 4¼s 1947-'52	110.20	110.15	110.18+	.8	110.16	110.20	3.39	112.20
150	U S Treasury 4s 1944-'54	106.14	106.8	106.14	...	106.12	106.16	3.38	......
3	U S Treasury 3¾s 1946-'56	104.18	104.18	104.18+	.12	104.16	104.20	3.34	......
23	U S Treasury 3⅜s 1943-'47	101.21	101.10	101.21+	.1	101.18	101.20	3.21	102.1
10	U S Treasury 3⅜s 1943-'47	101.21	101.21	101.21	...	.....	.....	....	......
490	U S Treasury 3⅜s 1940-'43	101.20	101.16	101.19+	.5	101.18	101.20	3.16	......
53	U S Treasury 3⅜s 1941-'43	101.20	101.18	101.20+	.7	101.18	101.20	3.18	......
176	U S Treasury 3¼s 1946-'49	100.20	100.13	100.18+	.4	100.16	100.17	3.09	......
106	U S Treasury 3s 1951-'55	99.20	99.17	99.17+	.2	99.17	99.18	3.03	......

Note—Fractions on United States government bonds, including net changes, are quoted in thirty-seconds of 1 per cent.

DOMESTIC.

No. Thous.	Issue	High.	Low.	Close.
3	Abrah & Str 5½s '43	90	90	90
2	AlbPWr P 1st 6s '48	59	59	59
21	Allegh Cor cv 5s '44	46	44	46
9	do cv 5s 1949	46	44	45
51	do cv 5s 1950	32	29	29½
12	Allis Chalm 5s '37	101⅛	100	100
5	Am Ch deb 6s '33	97¼	96½	96½
2	Am Cynam 5s 1942	86	86	86
28	Am&For P 5s 2030	54	53½	54
63	AmIntCor cv 5½s 49	73¼	73¼	73¼
2	AmMchFdy 6s '39	106⅛	106	106
2	Am Metal 5½s '34	55⅛	55	55
16	Am N Gas 6½s '42	12⅛	11	11
28	Am Sm & R 5s '47	99½	98⅞	99½
89	Am Sug 6s '37	103	102⅛	102⅛
48	AmTel&Tel 5½s '43	107½	106⅛	107¼
139	do s f 5s 1960	105⅛	104⅝	105
15	do col 5s 1946	106⅜	106⅛	106⅜
205	do deb 5s 1965	105⅛	105	105
4	do cv 4½s 1939	114⅛	114	114⅛
2	AmTypeFdr 6s '40	101¼	101¼	101¼
22	AmWWks&El 5s '34	99½	99	99¼
16	do 6s 1975	89	88⅝	89
3	AmWrPa 1st 6s '47	44	44	44
1	Ark&MBdgeT 5s '64	99½	99½	99½
8	Arm&Co r e 4½s '39	69	67	69
29	do Del 5½s '43	57¼	55⅝	55⅝
58	AT&SF gen 4s 1995	96	95	95
1	do aj 4s stpd '95	90	90	90
3	do cvt 4s 1905	95	94⅝	94⅝
3	do cvt 4s 1909	98	98	98
26	do cvt 4½s 1948	106	105¼	106
13	do Tr S hL 4s '58	98	97	97
13	do4½sCal&A div '62	98¼	98	98
5	AtlCL 1st con 4s '52	93¼	93¼	93¼
15	AtlG&WI col 5s '59	43	42	42
1	AtlRefin deb 5s '37	100	100	100
2	BaldwinLoco 5s '40	98¾	98¾	98½
25	B & O ref 6s C '95	96⅝	96	96
13	do 1st gold 5s '48	104⅝	104⅝	104⅝
5	do ref 5s 1995	81	80	80
8	do deb 5s D 2000	81	81	81
38	do 4½s 1933	93¼	92⅝	93¼
85	do cv 4½s 1960	64½	60⅝	64½
40	do gold 4s 1948	92	90½	91½
17	do 5s S W div '50	94½	93⅝	94
1	Belding Hem 6s '36	99¼	99¼	99¼
1	BellTel Pr 5s B '48	106	106	106
15	do 5s C 1960	113	113	113
5	BenefIndLoan 6s '46	93	90	90
12	Beth Stl rfg 5s '42	103¼	103	103
12	do p m 5s '36	100	99½	100
6	Bos & M 1st 5s '67	85	85	85
11	do 5s 2d ser '55	87	86½	87
7	do 1st 4½s 1961	83¼	83	83
11	Botany 6½s '34	24½	24	24
3	BrkCityRy 1st 5s '41	75½	75½	75½
224	BrkManTran 6s '68	91	90½	90½
4	BrkUnEl 1st 5s '50	87½	87½	87½
5	BrkUnGas 5s '45	110¼	110¼	110¼
43	do deb 5s 1950	104	103⅝	103⅝
3	Bush Tm con 5s '55	84	82	82
2	BushTmBldg 5s '60	95⅝	95¼	95⅝
1	CalG&Elec 5s '37	105½	105½	105½
3	Cal Pkg Co 5s '40	86	86	86
6	Cal Petrol 5½s '38	90	90	90
8	do 5s 1939	79	79	79
11	CamagSug 1st 7s '42	17	15½	17
19	Can Nat 5s July '69	93½	92	93
59	do 5s Oct 1969	94½	92	92½
10	do 5s Feb 1970	97⅛	91½	93¼
45	do 4½s 1955	90½	89	89½
19	do 4½s 1956	90⅛	88	90
27	do 4½s 1957	90	88½	88½
12	do 4½s 1968	92	89½	92
33	Can Nor Ry 7s '40	96	93	96
73	do 6½s 1946	104	101¼	103½
12	do 4½s 1935	97	97	97
13	CanPac deb 4s perp	69⅝	68⅛	69
5	do 5s 1944	95⅛	95	95
35	do col tr 5s '54	87½	85	86
6	CarolinaC&O 6s '52	100	94	100
10	Cent Dist Tel 5s '43	105	105	105
8	CenIllEl&Gas 5s '51	90	88	90
3	CentPac gtd 4s '49	91	91	91
7	do gtd 5s 1960	95	95	95
4	Cent Steel 8s '41	100	100	100
36	Cert Prod 5½s '48	47½	45	45
14	Chesp Corp 5s '47	79	74	79
24	Ches& O con 5s '39	107	104¼	104¼
11	do gen 4½s '92	99¼	98⅝	99½
5	do ref&i 4½s B '95	90	90	90
1	do 1st4s R&A div '89	95	95	95
8	Chi & Alton 3s '49	60½	60	60½
12	C B & Q gen 4s '58	93	92⅝	92⅝
16	do 1st&rfg 5s '71	101	100⅝	101
20	do 4½s 1977	99⅝	99⅝	99¼
5	do 4s Ill div 1949	98½	96	96
2	do 3½s Ill div '49	91	91	91
39	C & E I gen 5s '51	17	16	16¾
1	C & Erie 1st 5s '82	102	102	102
18	Chi Gt West 4s '59	53	50¾	52½
6	CM&StP g 4s A '89	74⅝	74⅝	74⅝
38	CMStP&P 5s A '75	38½	38¼	38¼
399	do adj 5s 2000	12½	11⅞	12
8	C & N W 6½s '36	101	100⅝	101
18	do cv 4⅝s A '49	51½	50	50½
2	do 4⅜s 2037	68	68	68
12	CRI & P gen 4s '88	82¼	82¼	82¼
44	do rfg 4s 1934	80½	79	80½
34	do 4½s A 1952	72	70	71½
66	do cv 4½s 1960	56	53	56
5	C T H & S E 5s '60	47	47	47
5	do inc 5s 1960	35	35	35
1	C & W Ind 5½s '62	92	92	92
10	do 4s 1952	78	76	76
9	Chile Cop deb 5s '47	59½	58¼	59
5	CincG&El 1st 4s '68	95	95	95
1	CCC&StL 4½s E '77	80½	80½	80½
3	do 1st 4s CairoD '39	97	97	97
5	CCC&Ind 6s '34	103½	103½	103½
2	ClevLW 1st 5s '33	100	100	100
1	Clev&MVal 5s '38	101	101	101
5	ClevUn Tm 5½s '72	106½	106½	106½
6	do 5s 1973	105⅝	105⅝	105⅝
7	Colon Oil cv 6s '38	48½	46	46
3	Colo Indust 5s '34	62	62	62
5	Colo&S ref 4½s '35	94	94	94
21	ColumG&E5s '52May	88	86½	87½
10	do 5s 1961	90	89½	89½
3	CommlCredit 6s '34	99⅝	99⅝	99⅝
13	do 5½s 1935	97½	97¼	97¼
51	Comp-T-R 5½s '49	95¼	94⅝	95
10	ConCoal Md 5s '50	25¼	23⅝	25¼
39	ConGas N Y 5s '36	105⅝	105¼	105¼
164	do deb 4½s 1951	101	100	100⅝
5	Consum Pw 5s '52	106	106	106
6	Contain Corp 6s '46	45	45	45
2	do 5s 1943	20½	20½	20½
2	Corn Prod 5s '34	105	104	104
1	Crown Cork 6s '47	93¼	93¼	93¼
1	Cr W Pap 1st 6s '51	86	86	86
24	CubaNRys 6½s '42	30½	30	30
2	CubanCProd 6s '50	4½	4	4½
1	CubDSug7½s '41ww	6¼	6¼	6¼
5	CubDSug 7½s '44	6	6	6
1	do 7½s '44 ct	6¼	6¼	6¼
1	do 7½s '44 ct stpd	6	6	6
5	CumbT&Tel 5s '37	104	104	104
10	CuyamFr 1st 6s '40	104	103⅝	104
8	Del & Hud 5½s '37	100⅝	100¼	100¼
12	do rfg 4s '43	92½	91⅝	92½
4	DenvG&E Lt 5s '51	102¼	102¼	102¼
5	do 5s '51 stpd	103¼	103¼	103¼
1	D&RG 1st con 4s '36	78½	78½	78½
9	D & R G w 5s '55	32½	31½	32
18	do r & im 5s B '78	42½	41	41
4	Det Edis ref 5s '49	107½	107½	107½
8	do g & ref 5s B '55	107½	107¼	107½
36	do g & ref 4½s '61	100½	100	100½
3	Detr RTun 4..s '61	100	100	100
5	Det Unit Rl 4½s '32	98	98	98
56	Dodge Bros 6s '40	83	82	83
6	Donner Stl 7s '42	95½	95	95
15	Duq Light 4½s '67	104	103	104
14	E Cuba Sug 7½s '37	11¼	11¼	11¼
1	EdisE I N Y 5s '95	123½	123½	123½
1	ElgJ&E 1st 5s '41	98	98	98
2	Equit Gas 5s '32	100¼	100¼	100¼
19	Erie ref 5s 1967	57	55½	56
20	do ref & im 5s '75	56	53	55½
2	do pr lien 4s '96	80½	80⅝	80½
8	do gen lien 4s '96	63½	63	63
3	do con 4s ser A '53	59	59	59
1	do 4s ser B 1953	59	59	59
1	E & Gen Riv 6s '57	101	101	101
6	FedLt&Trac 6s '42	96	96	96
1	do 6s B 1954	89	89	89
5	Fed Met cv 7s '39	88	88	88
9	Fla E Coast 5s '74	11½	11	11½
4	Gannett 6s 1943	74⅝	74⅝	74⅝
72	GenAmInv 5s A '52	85½	85	85
36	GBaking deb 5½s '40	96½	96¼	96¼
2	GCable 1st 5½s '47	59	57	57
1	Gen Elec 3½s '42	99½	99½	99½
47	Gen Mot Acc 6s '37	102	102	102
7	GPubSer cv 5½s '39	90¼	90	90¼
62	G ThEq cv deb 6s'40	16	14	16
2	GenStlCast 5½s '49	68	68	68
6	Goodrich B 6½s '47	90	87⅝	87⅝
83	do deb 6s 1945	49¼	48½	48½
19	GoodyT 1st col 5s '57	83½	82	83½
24	GrTrunk Ry 7s '40	100½	98	100½
73	Gt North 7s '36	101½	100	101½
10	do 5½s 1952	89	86⅝	89
1	GulfMob&N 5s '50	52	52	52
2	Hous B&T 5s '37	100	100	100
5	H Oil Tex 5½s A '40	84⅝	83	83
44	Hud Coal 5s '62	48	47	47
19	Hud & M ref 5s A '57	85	82	85
31	do adj inc 5s '57	64½	62	62¼
4	Humb Oil 5½s '32	101¼	101¼	101¼
15	do 5s '37	102⅝	102	102⅝
29	Ill Bell T ref 5s '56	106	105½	105½
1	Ill Cent 6½s '36	85	85	85
4	do gold 4⅝s '66	54	52	54
16	do ref 4s '55	58	55	55
4	do 4s '53	55	53¼	53¼
5	ICC&StL&NO J 5s '63	53	52½	52½
9	Ill Stl deb 4½s '40	102	100⅝	100⅝
19	Inl Stl 4½s A '78	88⅝	85½	85½
3	do 4½s B '81	90½	88	88
72	Interb R T 7s '32	71¼	70	71
8	do 6s '32	30	27	27
76	do ref 5s '66	52⅝	51⅝	51⅝
117	do ref 5s '66 stpd	52⅝	51½	51½
10	Int Cement 5s '48	75	75	75
1	IntI&GN 1st 6s '51	73⅝	73⅝	73⅝
6	do adj 6s '52	29⅝	28½	29⅝
39	Int Hyd El 6s '44	54	51	54
32	Int Match 5s '47	58⅝	53	58⅝
29	do cv deb 5s '41	60½	58	60½
6	Intl Pap 5s A '47	64	60	62
19	do ref 6s '55	42	40	41½
46	I T & T deb 5s '55	58	55	56½
42	do cv 4½s '39	66⅝	65	65½
10	do deb 4½s '52	48	46½	46½
15	Inv Eq 5s B '48ww	70	70	70
2	do 5s B 48 x w	70	70	70
4	K C Pwr & L 4½s'57	101¼	100⅝	100⅝
32	K C So 1st 3s '50	73	70⅝	73
10	do 5s '50	75	72½	75
17	K C Term 1st 4s '60	92	90½	92
6	Kan G&El 4½s '80	96¼	96	96¼
8	Keith B F 6s '46	60¼	54	54
2	Kendal 5½s A '48ww	56	55	56
4	Kings CEL&P 5s '37	105⅝	105⅝	105⅝
8	Kings Co Elev 4s '49	79½	79½	79½
21	Kresge Fndtn 6s '36	101½	101¼	101½
5	Lacka Stl 5s '50	100	100	100
2	Lac G StL 1st 5s'34	100¼	100¼	100¼
13	do 5½s C '53	90	88⅝	89
51	Lautaro Nit 6s '54	10⅛	9	10⅛
2	Leh C&N 4½s A '54	102	102	102
3	Leh Val Coal 5s '33	99⅝	99⅝	99⅝
1	do 5s '54	42⅝	42⅝	42⅝
4	LV Pa con 4½s 2003	75	75	75
5	Ligg & My 7s '44	123¼	123	123
5	do 5s '51	106½	106	106
26	Loews Inc 6s '41	89⅝	87½	89⅝
2	Long Isl ref 4s '49	92½	92½	92½
22	Lorillard 5½s '37	90	87	87½
14	do 5s '51	87⅝	86⅝	86⅝
15	La & Ark 5s A '69	37	37	37
1	LouisG&E rfg 5s '52	103⅜	103⅜	103⅜
1	do 3s St L div '80	67¼	67¼	67¼
1	do 3s StI div '80	67¼	67¼	67¼
10	McCr Strs 5½s '41	92½	91½	91½
48	McK&Robb 5½s '50	60½	58	60
1	Manati Sug 7½s '42	22½	22½	22½
35	Manh Ry con 4s '90	42	36½	42
3	Manila El SL 4s '39	55	55	55
11	Marion Stm S 6s '47	32	32	32
18	Market St Ry 7s '40	89½	88½	89
4	Mead 6s A '45 w w	62	60	60
5	Metro Edison 5s '53	102	102	102
2	do 4½s D '68	99¼	99¼	99¼
28	Midvale Stl 5s '36	100	98⅝	99½
29	Mil ElR&L 5s '61	101⅝	101	101⅝
32	do 5s '71	100¼	100	100
2	M&StL con 5s '34	12½	12	12
3	MStP&SSM 1st5sB'78	79	79	79
1	MK&T adj 5s '67	55	55	55
13	do 1st 4s '90	81	80	81
3	do pr lien 4s B '62	66	66	66
5	Mo P 1st rfg 5sA'65	70½	70½	70½
14	do 1st&rfg 5s F '77	66	63½	64
36	do 1st&rfg 5s H '80	64½	63½	64½
77	do 1st&rfg 5s L '81	65	62½	64
18	do cv 5½s A '49	48	46	48
23	do gen 4s '75	46½	42½	45½
1	Mobile & Birm 4s '45	81¼	81¼	81¼
14	Mont P 5s A '43	102⅝	101½	102¼
6	Morr&Co 1st 4½s '39	67⅝	67	67⅝
5	Morr & Ess 3½s 2000	80	80	80
1	Mutual Tel 5s '41	104½	104½	104½
3	Nassau El 4s '51	45½	45	45
94	Nat Dai Pr 5¼s '48	94¼	93½	94
1	Nat Radiat 6½s '47	11	11	11
68	Natl Steel 5s '56	84	83	84
5	N Orl P S 5s A '52	81	79½	79½
2	do 5s B '55	81	81	81
31	N O T&M 5s A '35	38	37	37
29	NYC&HR 5s 2013	94½	92	94½
1	do rfg&im 4½s 2013	82	82	82
54	do R&I 4½s 2013 n	83⅝	81⅝	83⅝
31	N O T & M 4½s '56	38	37	37
11	do con 4s '98	85⅝	85⅝	85⅝
34	do L S col tr 3½s'98	78	76½	76½
20	do M C col tr 3½s'98	78	77½	78
15	NYC&StL 6s notes'32	68	67¼	67¼
7	do 5½s A '74	57	55	57
17	do ref 4½s C '78	51½	50	50
1	N Y C Rys 4½s '53	101	101	101
2	N Y Dock Co 4s '51	70	70	70
2	do 5s '38	45	45	45
47	N Y Edis 6½s '41	114⅝	114⅝	114⅝
4	NYGELH&Ccol5s'48	111½	111½	111½
2	do pur m 4s '49	98	98	98
2	NY L&W 4½s '73	103¼	103¼	103¼
7	NY Trap Rock 6s '46	84	83	83
49	do cv 6s '48	101	98	101
6	NY&NJ Tel 5s '32	101⅝	101⅝	101⅝
13	NY O&W 1st ref4s'92	50	47⅝	47⅝
10	N Y Rys Inc 6s '65	1⅝	1⅝	1⅝
3	do 6s A '65	48	40	40
3	NY&Rich Gas 6s '51	106½	106	106½
2	NY S Ry 6½s '62	5	5	5
7	do 4½s '62	4½	4½	4½
4	N Y Steam 6s '47	107½	107¼	107¼
1	do 5s '51	104⅝	104⅝	104⅝
10	N Y Tel deb 6s '41	105	105	105
16	do gen 4½s '39	103¼	103¼	103¼
7	NY Tap Rock 6s '46	84	83	83
4	NY W&B 4½s '46	70	68½	68½
1	Niag F Pw 6s '32	100¼	100¼	100¼
12	Niag Shr Md 5½s '50	83¼	82½	82⅝
2	Norf So ref 5s '61	20⅛	20⅛	20⅛
25	Norf&W div 4s '44	95	95	95
16	No Amer 5s '61	92	91½	91½
2	N Am Cem 6½s '40	34	34	34
6	N Am Ed deb5sA'57	100	100	100
25	do deb 5½s B '63	101	99	99
1	N Ohio T&L 6s '47	102⅝	102⅝	102⅝
25	Nor Pac 6s 2047	95	92⅝	95
9	do pr lien 4s '97	89	86⅝	88⅝
50	do gen 3s 2047	62	60⅝	60⅝
16	No States P 6s '41	106¼	106	106
4	do 5s '41	103⅝	102½	103⅛
1	Ohio Pub S 7s '47	111	111	111
6	Old Ben Coal 6s '44	33	32½	32½
1	Ontario Tran 5s '45	101⅛	101⅛	101⅛
26	Ore RR&N 4s '61	86⅛	85½	86⅛
1	Otis Stl 6s '41	70	70	70
15	Pac G&El 5s '42	102⅛	102	102
10	Pac T&T 5s '37	106	106	106
6	do 5s '52	107⅝	106⅛	107⅝
2	Pad & Ill 4½s '55	100	100	100
32	PanAm P&T cv6s'34	101⅝	101⅝	101⅝
1	P Am P&T Cal6s'40	30⅛	30⅛	30⅛
12	Para Bdy 5½s '51	98⅛	97⅝	97⅝
9	Para Fam L 6s '47	74	72	74
19	Para Pub 5½s '50	68	67	67
17	Pathe Exc 7s '37	83½	83	83½
12	Pa&Dixie Cem 6s '41	52	51½	51½
97	Pa P&L 1st 4½s '81	94	92	93⅝
54	Pa R R 6½s '36	105	104	105
24	do 5s '64	100	99½	100
4	do gen 5s '68	100	93	93
5	do con 4½s '60	101⅝	101⅛	101⅝
1	do gen 4½s '65	93	93	93
38	do deb 4½s '70	78⅛	77¼	77¼
12	do gen 4¼s D '81	89¼	88¼	88¼
2	do 4s '48	95⅝	95⅝	95⅝
1	do 4s '48 stpd	94	94	94
2	Pa O & Det 4½s '77	90	90	90
9	P GL&C Chi 6s '43	117	117	117
21	do 5s '47	105	103⅝	103⅝
7	Pere Mar ref 5s '56	60	60	60
18	Phila Co 5s '67	97¼	96	97¼
10	Ph El 1&ref 4½s'67	103	103	103
32	do 1st & ref 4s '71	95⅝	95	95
2	Ph & Read C&I 5s'73	72	72	72
28	do cv 6s '49	45¼	44	45
5	Philipp Ry 4s '37	22⅛	20½	20½
7	Phill Pet 5¼s '39	55½	55	55
3	Pillsbury Flr 6s '43	102½	102½	102½
15	Port GE 1st&r4½s'60	75	74	75
3	P Rican Am T 6s'42	45	45	45
39	Postal Tel 5s '53	45	43⅛	45
27	Pub Sv E&G 4½s'67	102	100⅝	102
12	do 4½s '70	101⅛	101⅛	101⅛
45	do 1st 4s '71	96⅝	95⅝	96⅝
19	Pure Oil 5½s '37	80	75	75
24	do 5½s '40	78	76	76
13	Reading 4½s A '97	92½	90⅝	92½
4	do 4½s B '97	91	90	90
1	Rem Arms 6s '37	76	76	76
6	Rem-Rand 5½s'47ww	60½	59	59
1	Rep I&S rfg 5½s'53	70⅛	70⅛	70⅛
57	Richfield O 6s '44	23½	22	22
8	RG&W 1st 4s '39	90	90	90
1	RIA&L 4½s '34	70½	70½	70½
10	Roch Gas 5½s '48	104	104	104
45	St Joe Lead 5½s '41	91½	91½	91½
1	StJRLH&R 1st 5s '37	98¼	98¼	98¼
29	StLIM&S 4s R&G '33	89⅛	89¼	89⅛
43	StL&SF P L 4s A'50	51	50½	50½
4	do 5s B '50	57	56⅛	57
87	do 4½s '78	35	32½	34
2	StL SW tm 5s '52	44½	44	44½
2	StPMM con 4½s '33	100	100	100
5	S Ant P Sv 6s '52	104¼	104¼	104¼
2	Schulco Inc 6½s '46	55	55	55
44	Seabrd A L con6s'45	9	7½	7½
7	do con 6s '45 ct	8	8	8
12	Seabrd A Fla 6sA'35	3⅛	3	3⅛
2	Sharon Stl H 5½s'48	60¼	60¼	60¼
10	Shell P Line 5s 52	81	80	81
37	Shell Un Oil 5s '47	66⅝	66	66
15	do deb 5s '49 ww	66⅛	66	66
4	Shubert Thea 6s '42	8⅝	8⅝	8⅝
1	S&SF Pow 5s '49	103¼	103¼	103¼
3	Silesian Am 7s '41	47⅝	47⅝	47⅝
19	Sinclair Oil 7s '37	84	81½	84
13	do 6½s '38	80	79	80
16	do Crude 5½s '38	99½	99	99½
8	do P Line 5s '42	94⅝	94	94½
9	Skelly Oil 5½s '39	58½	58	58
1	Smith A O 6½s '33	102½	102½	102½
14	Sol Am Inv 5sA'42	90	90	90
2	S Colo Pw 6s '47	90	90	90
2	S&N Ala con 5s '63	100¼	100¼	100¼
1	So Bell T&T 5s '41	105½	105½	105½
6	So Pacific 4½s '68	78	78	78
46	do 4½s '69 ww	80	79	79⅝
28	do 4½s '81	79	77	77⅝
10	do col tr 4s '49	92¼	91¼	91¼
54	do rfg 4s '55	91¼	91	91
19	do Ore L 4½s '77	91¼	90⅝	91¼
5	So Railway 6½s '56	85¼	85	85¼
2	do 6s '56	76	76	76
4	do con 5s '94	99⅝	99⅝	99⅝
17	do gen 4s '56	58½	56	58½
8	SW Bell Tel 5s '54	106⅛	106⅛	106⅛
4	Spokane Int 5s '55	30	30	30
26	Std O NJ 5s '46	103	102½	102½
33	do N Y deb 4½s '51	99	98½	98⅝
3	Stevens Hotel 6s '45	25	24	25
6	Tenn Cent 6s '47N	54	52	52
33	Tenn El P 6s '47	105	104⅛	104⅛
39	Texas Corp 5s '44	88	85	87
1	T&P 1st 5s 2000	100	100	100
14	do g&r 5s D '80	71	71	71
28	Third Av rfg 4s '60	46¼	44	44
66	do adj 5s '60	30½	29½	30
40	TStL&SW 4s '50	80	75	80
1	Trumb Stl 6s '40	69	69	69
1	Ulster&Del 5s '28 stp	60¼	60¼	60¼
3	do 5s '28 ct stpd	60¼	60¼	60¼
4	Un El L&P 5s '32	100⅝	100⅝	100⅝
5	do 5s '33	101⅜	101⅜	101⅜
2	do 5½s '54	102½	102½	102½
14	Un O Cal db5s'45ww	80	78	78
22	Un Pacific 4½s '67	97	96¼	96¼
33	do 1st 4s '47	98	96¼	97
26	do rfg 4s 2008	94	93	93
7	do 4s '68	90	89½	89½
21	Uni Biscuit 6s '42	99½	99½	99½
11	Uni Drug Del 5s '53	94	91½	94
4	U S Rub 5s '47	63	62	62
2	Utah L&T 5s '44	92⅝	92⅝	92⅝
7	Utah P&L 5s '44	100	97½	97½
31	Util P&L 5½s '47	51	45⅝	50½
106	do deb 5s '59 ww	45⅝	40	45½
11	Van Corp Am 5s '41	61	58	61
19	Vert Sug 7s '42	16	15	16
9	Va Railway 5s '62	97	96½	97
13	Va R&P 5s '34	101	100	101
2	Wabash 1st 5s '39	98	97	97
1	do 5s B '76	33⅝	33⅝	33⅝
5	do 5s D '80	35	35	35
12	do 5½s '75	34	33½	34
12	do 4½s C '78	31½	31	31½
6	Walworth 6s '45	37	37	37
2	do 6½s '35 xw	36¼	36¼	36¼
8	Warner cv deb 6s '41	58	56	56
61	Warn B P cv db6s'39	46½	45	45
26	W Quinlan 6s '39	39⅝	39¼	39¼
2	WarnerSug 1st7s'41	105½	105½	105½
9	W Pa Pw 5½s '53	104⅝	104⅝	104⅝
8	W Shore 4s 2361	80¼	80¼	80¼
13	W Electric 5s '44	104	101⅝	102¼
10	W Maryland 4s '52	61	60⅝	60⅝
2	do 5½s '77	55	55	55
3	W Pacific 5s '46	57	57	57
10	W Union 6½s '36	107	106⅝	107
1	do gold 5s '51	98⅛	98⅛	98⅛
11	do gold 5s '60	96	93	93
3	Whl Stl 1st&r 4½s'53	63	63	63
22	WEagleO 5½s'37ww	103½	102	102
1	Wilkesb&E 1st 5s'42	35	35	35
3	Willys-O 6½s '33	99½	99½	99½
9	Wilson 1st 6s '41	88⅛	88	88
10	Yngstwn S&T 5sA'78	85	85	85
13	do 5s B '70	88	88	88

FOREIGN.

No. thous.	Issue	High.	Low.	Close.
19	Abitibi P&P 5s '53	40⅛	37½	37½
4	Adriatic El s f 7s '52	83	83	83
1	Alpine M Stl 7s '55	54½	54½	54½
3	Antioquia 7s A '45	17	17	17
17	do 7s B '45	21	17	17
8	do 7s D '45	21	17	17
8	do 7s 1st '57	15¼	14	15
7	do 7s 2d '57	16	15	16
6	do 7s 3d '57	13¼	13	13
11	Antwerp s f 5s '58	96½	94½	94½
40	Argen Gov 6s A '57	36	36	36
44	do 6s B '58	36	36	36
17	do s f 6s '59 June	36	35½	35½
31	do s f 6s '59 Oct	36½	36	36
13	do s f 6s '60 May	36	35	36½
38	do s f 6s '60 Sept	36½	35	36¼
4	do s f 6s '60 Oct	36½	36	36
18	do s f 6s '61 Feb	36	35½	35½
1	do s f 6s '61 May	35	35	35
47	Australia 5s '55	36½	35	36½
18	do 5s '57	37	35¼	35¼
25	do 4½s '56	31½	30½	31¼
41	Aust Gov 7s '43	98	97	97¼
11	Batav Pet 4½s '42	85	82	82
6	Bavaria 6½s '45	33	33	33
69	Belgium 7s '55	104	102½	104
65	do 7s '56	97	94	96½
52	do 6½s '49	94	90	91
90	do 6s '55	95¼	93½	95½
15	Berlin 6½s '50	30	24½	30
26	do 6s '58	27⅝	24¼	27⅛
10	Berlin Elec 6½s '51	35	31½	35
6	do 6½s '59	34	33	33
4	do 6s '55	23½	23¼	23¼
11	Berlin Elv R 6½s '56	32½	26⅝	26⅝
7	Bogota 8s '45	28⅞	26	26
10	Bolivia Rep 7s '58	8½	7⅞	7⅞
1	do 7s '69	9	9	9
4	Bord City 6s '34	98	95	98
30	Brazil 8s '41	25	20	22½
55	do 6½s '26-'57	20	19	20
47	do 6½s '27-'57	20	18	20
4	Breda E 7s '54 ww	52⅞	51½	51½
21	Bremen 7s '35	35⅝	32	35⅝
2	Brisbane 5s '57	30	29	29
10	Budapest 6s '62	27	24½	24½
39	B Aires Pr 6s '61	22	21	22
12	Bulgaria 7s '67	20	19	19
12	do s f 7½s '68	36½	35½	36
7	Caldas 7½s '46	25	20¼	21
69	Canada 5s '52	99	96	96
10	do 4½s '36	97½	96⅝	97½
76	do 4s '60	85	83	84½
9	Cauca Val 7½s '46	26	20	20½
5	Chile 7s '42	25	15	23⅝
22	do s f 6s Jan '61	14	12	13
8	do s f 6s Feb '61	13½	12	13
4	do s f 6s Mar '62	13	10	13
2	do s f 6s May '63	13½	13	13
52	Chile M Bk 6⅝s '61	27½	25	25⅝
13	do 6½s '57	15	13	14⅝
25	do 6s '61	14	11½	11½
5	do 6s '62	12	10	11
10	Chilean C M 7sA'60	15	15	15
1	Chinese 5s [HK] '51	18	18	18
10	ColomRep 6s Jan '61	25	22½	25
15	do 6s Oct '28-'61	27	23	27
13	Colom AMB s f 6s'48	25	24	24
7	Colom M Bk 7s '46	26¼	25	26¼
4	do 7s '47	27	26¼	26¼
2	do 6½s '47	26	25½	26
4	Cologne 6½s '50	33¼	32	33¼
8	Copenhagen 5s '52	89	88⅝	88⅝
2	do 4½s '53	85	85	85
26	Costa Rica 7s '51	46½	43½	45
6	Cuba 5s '14-'49	90	90	90
9	do Pub Wks 5½s '45	41	39	41
16	Cundin s f 6½s '59	22⅝	20⅝	22⅝
15	Czecho-S Rep 8s '57	106¼	106	106
2	do 8s B '52	106	106	106
36	Denmark 6s '42	97	96	96
36	do 5½s '55	93	90½	92½
25	do 4½s '62	82⅞	82½	82½
12	Deutsche Bk 6s'32 ct	82⅞	82⅛	82⅛
4	Dom Rep 5½s '42	50	50	50
2	Dresden 7s '45	45	45	45
26	Duke Pr Pw 6s '66	94	89⅝	92½
39	D E Indies 6s '47	97½	95½	97⅝
89	do 6s '62	98	95½	98
26	do 5½s '53 Nov	96	95⅝	95⅝
7	El Pw Ger 6½s '50	32½	32½	32½
7	El Salvador 8s '48	50	40	50
12	Estonia 7s '67	43	43	43
73	Fiat s f deb 7s '46	80	78	80
13	Finland 6s '45	60	60	60
4	do 7s '50	65	65	65
7	Finnish 6½s A '54	70	70	70
50	Framar I D 7½s '42	95	90	92⅝
74	French Rep 7½s '41	114⅝	113½	114¼
83	do 7s '49	114¼	113¾	113¾
5	Gelsenk Min 6s '34	47	46	47
29	Ger C A Bk 7s '50	40	34	40
7	do 6s '60 July	38	35½	38
29	do 6s '60 Oct	38½	36	38
14	do 6s '38	45	41	41
4	GerCAL s f 6½s '58	30	27	28
120	Ger Ext Loan 7s '49	61	57½	61
180	do Intl 5½s '65	41	37	41
8	Ger Gen El 7s '45	63	59½	63
1	do 6½s '40	62½	62½	62½
6	do 6s '48	51½	47	47
1	Gd H I & S 7s '45	45	45	45
2	Graz 8s '54	60¼	60¼	60¼
4	Gt C E P Jap 7s '44	76	75	75
1	do 6½s '50	69⅝	69⅝	69⅝
2	Greek Govt 6s '68	55	55	55
229	Hansa SS 6s '39 ww	32	30	32
5	Haiti Rep 6s '52	55½	55	55
1	Helsingfors 6½s '60	55	55	55
10	Hungary 7½s '44	30	24	24
4	HunLM I 7½s A '61	40	36½	36½
7	do 7½s B '61	38	37½	38
3	Hungar M 7½s '45	23	23	23
3	Ilseder Steel 6s '48	32	32	32
1	Ital Cr con 7s A '37	95	95	95
1	do 7s B '47	89	89	89
21	Ital Pub Util 7s '52	85½	81	81
292	Italy 7s '51	94	88	88½
263	Jap Govt 6½s '54	100⅝	97	100⅝
123	do 5½s '65	90½	87½	90½
8	Jugo-Sl M B 7s '57	34⅝	30	34⅝
11	Karstadt R 6s '43	25	21	22
64	Kreuger & T 5s '59	65⅝	60	62
3	Leipzig 7s '47	43½	43½	43½
6	LomElstM7s '52 ww	70	69⅝	69½
3	do 7s '52 ex war	70	69⅝	70
32	Lyons City 6s '34	100	95	100
2	Marseilles 6s '34	95	95	95
2	Medellin 6½s '54	18	18	18
1	Mexico 6s '33 asst	3½	3½	3½
1	do 6s '33 sml asst	3⅝	3⅝	3⅝
5	Miag Mill M 7s '56	30	30	30
119	Milan 6½s '52	70	62	62
16	Minas G s f 6½s '58	15	13	13
2	do 6½s A '59	14	14	14
1	MontecM 7s '37 ww	88½	88½	88½
47	do 7s '37 ex war	89⅝	87⅝	87⅝
6	Montevideo 7s '52	22	21½	21½
35	Netherlands 6s '72	101	99⅝	99⅝
9	N S Wales 5s '57	31	30	31
10	Norddeuts Ll 6s '47	30	30	30
38	Nord Ry 6½s '50	105⅝	101	101
6	NorwayKgdm 6s '43	85½	85½	85½
12	do 6s '44	90	90	90
1	do 6s '52	91	91	91
33	do 5½s '65	93	90⅝	90⅝
34	do 5s '63	85	81	85
4	Nuremberg 6s '52	21	21	21
2	OntPow ser 5½s '50	71⅞	71⅞	71⅞
39	Orient D L 6s '53	89	87⅛	88⅛
38	do deb 5½s '58	82½	80	80
5	Oslo 5½s '46	99⅝	99⅝	99⅝
39	Paris L & M 7s '58	100⅝	99½	100⅝
35	do 6s '58	100	97½	99⅝
1	ParisOrlRy 5½s '68	100	100	100
7	Pernambuco 7s '47	9	9	9
5	Peru 6s '60	5½	5¼	5¼
4	do s f 6s 2d ser '61	8½	8½	8½
7	Pirelli 7s '52	101⅝	100⅝	100⅝
45	Poland 8s '50	39	33⅝	37
33	do 7s '47	30½	30½	30½
17	do 6s '40	40	36	36
2	Porto A City 8s '61	12½	12	12
11	do 7s '66	12½	12	12½
2	PragueGreat 7½s '52	94	94	94
78	Prussia F S 6½s '51	34	28	33
72	do 6s '52	30½	28	30¼
1	Queensland S 7s '41	50	50	50
10	Rhineelbe U 7s '46	38½	35	37
7	Rhine W E P 7s '50	65	65	65
19	do 6s '52	46	45	46
2	do 6s '53	45	43	45
20	do 6s '55	45	43½	44
4	Rima Steel 7s'55	40	40	40
5	Rio Gr do Sul 8s '46	40	36¼	40
11	do 7s '66	15	12	13
9	do s f 6s '68	13	12	12
74	Rome 6½s '52	73	62	62
6	Rotterdam 6s '64	97	97	97
4	Rumania 7s '59	50	48	50
6	R Dutch 4s '45 ww	78	78	78
19	Ruhr 6s '53	35	25	35
10	Santa Fe Arg 7s '42	33	30	33
2	Sao Paulo Sta 8s '36	41	41	41
32	do 8s '50	20½	18	19
34	do 7s '40	49⅞	47	48¼
2	do 6s '68	10	10	10
38	Sax P Wks 7s '45	32	25	26⅝
4	do gen&rfg 6½s '51	26	21	26
2	Sax S M I s f 6½s '46	25	25	25
62	Seine France 7s '42	105⅛	103⅝	105⅛
108	Serbs Cr & Sl 8s '62	40	30	33⅝
86	do 7s B '62	34	29	32
2	Siemens & H 7s '35	50	50	50
30	do 6½s '51	65	60	65
5	Silesia Elec 6½s '46	20	20	20
10	Silesia Pr 7s '58	30⅛	25⅛	25⅛
2	SilesLdBk 1st 6s '47	29⅞	29⅞	29⅞
4	Soissons City 6s '36	101	99⅞	101
51	Swed Kgdm 5½s '54	102	101½	101½
62	Swiss Govt 5½s '46	102⅛	101⅛	102⅛
4	Sydney 5½s '55	30	30	30
61	Tai E P 5½s '71	88⅝	87	88
30	Toho El Pw 7s '55	90	85⅝	89½
49	do 6s '32	97	95⅛	95½
34	Tokio City 5½s '61	89½	88	89½
35	Tokio E Lgt 6s '53	65	62	65
8	TyrolHyd El 7½s '55	68	65	65
9	Uiigawa E P 7s '45	90	88½	90
254	U K G B&I 5½s '37	95	93⅛	95
1	USSCopenhag 6s '37	100	100	100
44	UStlWks 6½s A '51	30	28	28
14	do 6½s A '47	26⅝	25	25
1	do 6½s C '51	26⅝	26⅝	26⅝
10	Up Aust Pr 7s '45	94	91½	91½
12	Uruguay 8s '46	33	30	30½
27	do 6s '60	29⅝	25	29⅝
5	do Pub Wks 6s '64	25	25	25
3	Venet Mtg Bk 7s '52	93½	93	93½
13	Vienna s f 6s '52	64	62¼	64
3	Warsaw 7s '58	33	32	32
34	WestphalUEP 6s '53	26½	24½	25⅝
1	WuertbHEP 6½s '50	45	45	45
33	Yokohama 6s '61	91½	87	90½

PRODUCE MARKETS

There was little change in the price of butter and eggs. Receipts, 7,832 tubs butter and 4,651 cases eggs. Potatoes were steady on northern and easier on western stock. Receipts, 51 cars and 304 cars were on team track. Live light weight hens and leghorn broilers declined 1c, with spring chickens off 1½c; rock springs, 2c, and broilers and fryers, ½c. Spring chickens, broilers, and fryers were quoted at the same prices yesterday. Receipts, 7 cars and 52 trucks.

WHOLESALE CREAMERY BUTTER PRICES

	—Chicago— Whole milk.	Centralized.	New York.	Boston.	Philadelphia.
93 score	.31	....	33½	....	34½
92 score	.30	....	32½	32½	33½
91 score	.29	....	31	31½	31½
90 score	.28	28¼	28	29½	28½
89 score	.26½	26¼	26½	28	27
88 score	.25½	25¼	26	27	25½
87 score	.24½	....	25½	26	24½
86 score	.24	....	....	25½	....

BUTTER PRICES TO CHICAGO RETAILERS

Score—	Tubs.	Prints.	Cartons.
Best [92-93]	.33 -34	34 -35	35 -36
Good [89-91]	.30 -31	31½-32½	32 -33

WHOLESALE CHEESE PRICES.

	Chicago.	Boston.	New York.	Philadelphia.
Flats	....	....	15½-17	....
Twins	.15½-15½	18½	....	....
S. Dais.	15¾-16	18¼	16½-16¾	16¾-17
D. Dais.	15½-15¾	....	....	....
Y. Ams.	....	18¾	16¾-17	....
Lghns.	.16 -16¼	....	....	17 -17½

LIVE POULTRY—WHOLESALE.

Turkeys	17@20c	Leghorn broilers	15c
Hens	16@20c	Ducks, old	12@15c
Leghorn hens	13c	Ducks, spring	14@17c
Old roosters	12½c	Geese, old	10c
Springs, 3 lbs.	16½c	Geese, spring	13c
Rocks	19c		

FRESH EGGS.

Fresh graded firsts	19c
Extra firsts	20c
Current receipts	16@17½c
Dirties	10@14½c
Checks	10@12½c

VEAL CARCASSES.

50@60 lbs.....8@8½c | 90@110 lbs...11@12c
70@80 lbs.....9@10c | 110@120 lbs.....13c

WHOLESALE DRESSED BEEF.

	Yearlings.	No. 1.	No. 2.	No. 3.
Loins	30	31	28	13
Rounds	18	15½	15	8½
Chucks	14	11	10	7
Plates	7	6½	6¼	3½

POTATOES.

Idaho russets, 100 lbs.	$1.65@1.75
Wisconsin cobblers	.80@ .90
Minnesota	.75@ .90

IMPROVED TONE IN COTTON

Thomson & McKinnon say: "There appears to be a change in sentiment toward the market and the present feeling seems to be that scaled down buying is now a promising procedure." Prices follow:

CHICAGO MARKET.

	High.	Low.	Close.	Prev. close.	Last year.
October	6.28	6.18	6.24	6.18	10.64
December	6.50	6.43	6.46	6.46	10.88
January	6.59	6.53	6.56	6.51	10.98
March	6.78	6.72	6.76	6.70	11.14
May	6.96	6.90	6.94	6.87	11.34
July	7.15	7.07	7.11	7.05	11.50

NEW ORLEANS MARKET.

	High.	Low.	Close.	Prev. close.	Last year.
October	6.18	6.10	6.12	6.09	10.58
December	6.42	6.34	6.36	6.32	10.80
January	6.53	6.44	6.47	6.43	10.90
March	6.72	6.64	6.66	6.62	11.06
May	6.89	6.82	6.85	6.80	11.23
July	7.10	7.00	7.03	7.00	11.40

NEW YORK MARKET.

	High.	Low.	Close.	Prev. close.	Last year.
October	6.21	6.13	6.14	6.10	10.57
December	6.43	6.36	6.38	6.33	10.77
January	6.55	6.47	6.49	6.44	10.88
March	6.76	6.65	6.67	6.64	11.04
May	6.93	6.83	6.87	6.80	11.23
July	7.11	7.03	7.04	6.98	11.39

CASH HOUSES BUY LARD

Cash houses were good buyers of lard, absorbing offerings by liquidators and short sellers. Trade in all was fair and the close was at net losses of 5@12½c, the latter on October. Liverpool lard was strong, with advances ranging up to 3s. Meats also were up sharply in the English market. Export clearances of lard were 595,000 lbs and of bacon 52,500 lbs. Bellies were traded in sparingly, with September unchanged and October 5c lower. Cash business in lard and meats was fair. Hog prices were unchanged to 10c lower, with receipts smaller than a week and a year ago. Prices follow:

Clear Bellies.

	High.	Low.	Close Sep.22, 1931.	Sep.21, 1931.	Sep.23, 1930.
Sept	6.30	6.25	6.30	6.30	14.12
Oct	6.00	6.00	6.00	6.05	13.50
Lard.					
Sept	7.07	7.00	7.00	7.07	11.40
Oct	7.00	6.85	6.85	6.97	11.35
Dec	6.05	5.95	5.95	6.05	10.77
Jan	6.02	5.95	5.95	6.00	10.75

ROSIN AND TURPENTINE.

SAVANNAH, Ga., Sept. 22.—(AP)—TURPENTINE—Firm, 32c; sales, 159 casks; receipts, 1,053; shipment, 238; stock, 36,321 casks. ROSIN—Firm. Sales, 1,104; receipts, 3,658; shipments, 2,460; stock, 226,692 brls. Quote: B and D, $2.50; E, $2.55; F, G, H, and I, $2.67½; K, $2.75; M, $2.95; N, $3.60; W G, $4.85; W W and X, $5.20.

RAW SILK.

NEW YORK, Sept. 22.—(AP)—SILK—Raw futures closed steady. Sales 1,320 bales. Sept. $2.35, Dec. $2.26, March $2.26. Open market quotations [sixty day basis], Shanghai steam extra B $2.60. Canton double extra A. 14-16s, $1.75. Japanese crack double extra, $2.55.

ANALYSIS OF

MIDDLE WEST UTILITIES CO.

Our statistical department has prepared a complete analysis of this outstanding public utility system. Copy of this booklet will be sent you promptly upon request, without obligation.

J D SCHEINMAN & CO

129 SO. LA SALLE ST., CHICAGO — 1 WALL STREET, NEW YORK CITY

Members: NEW YORK STOCK EXCHANGE
CHICAGO STOCK EXCHANGE
CHICAGO BOARD OF TRADE
CHICAGO CURB EXCHANGE
NEW YORK CURB EXCHANGE (Associate)

UNDERTONE IN WHEAT MARKET BECOMES FIRM

Good Class of Buying Appears on Dips.

BY CHARLES MICHAELS.

While gyrations in foreign exchange continue to have an unsettling influence on the wheat market, the undertone of the latter yesterday was distinctly firm, and a good class of buying appeared on all the dips. Prices held within a range of 1@1⅛c and closed at intermediate figures, with net gains of ⅛@⅝c, the September finishing at 47⅞@47⅝c, December 48⅛c, and May 52⅝ to 52⅛c.

Owing to the intense interest taken in sterling exchange the Chicago Board of Trade has started to post the quotations on the exchange floor every 15 minutes, and the relative firmness in the sterling rate yesterday attracted considerable attention, serving to offset to a great extent the further recession in the Canadian dollar which was quoted at one time at 10 per cent discount, or equal to over 5c per bu based on the prevailing prices of wheat at Winnipeg.

Spreaders Are Active.

There was considerable spreading under way between Chicago and Winnipeg wheat markets and with Minneapolis. Chicago, the seaboard and foreigners were credited with buying at Winnipeg, which closed 1⅛@1⅞c higher, with October at 55⅛c in Canadian money. Wet weather prevailed in the prairie provinces, which is delaying the completion of harvest, and threshing and hedging pressure was relatively light at Winnipeg. However, export business is at practically a standstill and is expected to remain so until foreign exchange becomes stabilized and exporters can sell the latter without taking unusual risks. It was claimed that a cargo of wheat was sold for export from Churchill, the new Hudson bay port on which the loss was between $25,000 and $30,000 due to the debacle in sterling on Monday.

The wheat trade is paying little attention to routine developments in the world's situation at the present time. Liverpool was quoted as 1@1¼d higher, but on account of the lower exchange the price in American currency was ¼@⅞c per bu lower as compared with Monday, the October delivery on the basis of $4.12 for sterling being equal to 51c per bu at the last.

Heavy Corn Deliveries.

Heavy deliveries of cash corn were made on September contracts yesterday, the total for the day being 2,021,000 bu, with the result that the nearby delivery dropped 1⅞c from Monday's finish to 38½c, a new low for the season, and carried the deferred months off ⅝@⅞c in sympathy. On the break there was a good class of buying and a rally followed, with September closing at 39 to 39⅛c, showing a net loss of 1⅝c for the day, while the new crop futures were unchanged to ⅛c higher, December being 36⅝ to 36⅞c, and May 40⅝ to 40⅞c at the last.

It was the gossip of the trade that the corn delivered went into strong hands, and charters were made for 200,000 bu to an eastern port by a cash interest which is said to have paid for some of the grain. Shipping sales for the day were 102,000 bu, while only 10,000 bu were booked to arrive.

September Oats Easier.

September oats were easier with corn and on scattered liquidation, but the deferred months showed a firm undertone and closed ⅛c higher, while the September was ¼c lower, finishing at 21¼c. December was 22⅞c and May 22⅝c at the last. Elevator interests bought December and sold May at 2⅝c difference.

Action of the rye market was a reflection of that of wheat and the close was ½c lower to ⅝c higher, the former on September which was 37c at the last or 1⅛c under December, while May was 40⅝c.

BUTTER AND EGGS HIGHER

Butter and egg futures were firmer on the Chicago mercantile exchange yesterday, advancing at the opening but losing part of the advances at the close. November butter ended the day with an advance of ⅛c, and November eggs were up ⅝c. Potatoes were unsettled, closing prices being from 4c lower to 4c higher. Statistical news favored the advances in butter and eggs to some extent, the weekly 26 cities figures proving slightly more bullish than expected. Daily storage news in butter continued good, but the egg report was bearish. Covering continued rather active in the two commodities, and new buying likewise was present, with sellers proving cautious for the time being. Sales: Butter, 1,881,600 lbs; eggs, 1,152,000 doz; potatoes, 904,000 lbs. Prices follow:

BUTTER.

Stor. standards—	Open.	High.	Low.	Close.	Prev. close.
November	.28⅝	28½	28¼	28¼	28⅛

EGGS.

Refg. standards—	Open.	High.	Low.	Close.	Prev. close.
November	.18⅞	19¼	18⅝	18⅞	18½

POTATOES.

	Open.	High.	Low.	Close.	Prev. close.
Idaho russet— October	$1.48	$1.48	$1.48	$1.48	$1.47
Round whites— October	.85	.85	.85	.85	.89
January	1.08	1.08	1.08	1.08	1.04
Maine Green Mount.— October	.96	.96	.96	.96	.96
January	1.15	1.15	1.15	1.15	1.17

CASH·GRAIN NEWS

Official receipts of grain at Chicago Tuesday: Wheat, 46 cars; corn, 88 cars; oats, 41 cars; rye, 2 cars; barley, 13 cars.

Range of cash grain prices in leading markets follow:

WHEAT.

	Chicago.	Kansas City.	St. Louis.
No. 1 red	....	42 @45½	....
No. 2 red	48⅝	41½@44	48½
No. 1 hd	....	40⅝@61	47
No. 2 hd	50	40 @60	....
No. 3 hd	....	39½@59	....
No. 4 hd	....	39 @57	....
No. 1 yel	49	....	....
No. 2 yel	48⅛	....	....
No. 4 yel	46	....	....
	Chicago.	**Winnipeg.**	**Minneapolis.**
No. 1 nor	....	55⅛	63⅝@68⅝
No. 2 nor	....	51⅛	61⅝@66⅝
No. 3 nor	....	46⅞	....
No. 1 d.k.	....	....	64⅝@71⅝
		Toledo.	**Omaha.**
No. 2 red	....	.52 @53	....
No. 2 hd	....	....	40½@44

CORN.

	Chicago.	Kansas City.	St. Louis.
No. 1 mx	41	....	....
No. 2 mx	.41¾@42	44⅛@45	43½
No. 3 mx	....	43½@44	....
No. 1 yel	.41¾@42	....	....
No. 2 yel	.40⅝@42	45 @46	42 @42½
No. 3 yel	.40⅝@41½	....	41
No. 4 yel	.39 @40⅝	....	40½
No. 6 yel	.38½@39½	....	....
No. 1 wh	43½	....	....
No. 2 wh	.43⅛@44⅛	44⅛@45	44½
No. 3 wh	.42⅛@43	43⅛@44	....
No. 4 wh	42⅛	43	....
	Milwaukee.	**Omaha.**	**Peoria.**
No. 2 mx	....	....	39½
No. 1 yel	45⅛	....	....
No. 2 yel	45½	42 @42½	39½
No. 3 yel	....	41	....
	Minneapolis.	**Buffalo.**	**Toledo.**
No. 2 yel	.43½@44	....	46½@47½
No. 3 yel	.42 @43	....	....
No. 2 mx	.40 @41	....	....

OATS.

	Chicago.	Kansas City.	St. Louis.
No. 2 wh	.22¼@23½	26 @27	22⅞@23
No. 3 wh	.20⅝@22⅛	25 @26	22¼
	Milwaukee.	**Omaha.**	**Minneapolis.**
No. 2 wh	23½	....	23⅞@24¼
No. 3 wh	24½	22¼	22⅝@23⅛
No. 4 wh	....	....	21⅛@22⅞
	Buffalo.	**Toledo.**	**Peoria.**
No. 2 wh	....	26 @27	....
No. 3 wh	....	....	19½

RYE, BARLEY, AND FLAX.

	Rye.	Barley.	Flax.
Chicago	44⅛	38 @55	1.35
Mil'kee	.43 @47	52 @62	....
Minne'lis	.38⅛@41⅛	34 @55	1.31@1.35
Duluth	.36⅝@37⅝	35⅛@39⅛	1.29⅝@1.33⅝

CLOVER AND TIMOTHY.

	Cash.	December.
Clover— Chicago, 100 lbs.	10.75@14.25	....
Toledo, 60 lbs.	7.50	7.75
Timothy— Chicago, 100 lbs.	8.25@ 3.50	....

GRAINS·IN·ALL MARKETS

	Open.	High.	Low.	Close Sep.22, 1931.	Sep.21, 1931.	Sep.23, 1930.
September Wheat.						
Chi	47½	48⅛	46⅝	47⅝	47⅛	78⅝
K C	....	....	....	38⅝	....	73⅛
Mpls	64⅛	64⅝	62½	63	63⅝	79⅛
*Dul	....	....	....	53⅝	53	71
October Wheat.						
Wpg	53⅞	55⅝	53⅛	55⅛	53⅛	73⅛
Lvp	49⅛	51	49⅛	51	51⅛	92⅝
December Wheat.						
Chi	47⅛	48⅛	47⅛	48⅛	47⅝	82⅞
K C	41⅛	41⅛	40⅝	40⅝	40⅝	76⅝
Mpls	61⅛	61⅝	59⅝	60⅝	61	81⅞
*Dul	51⅝	52⅝	51⅝	52⅛	51⅝	73⅛
Wpg	54⅛	56⅛	54⅛	55⅞	64	76
Lvp	52⅝	54	52⅝	54	54⅛	91⅞
March Wheat.						
Chi	51	51⅛	50⅛	51	50⅞	86¼
Lvp	57	57	56⅝	57	57⅝	93⅛
May Wheat.						
Chi	52⅝	52⅝	51⅝	52⅛	52⅛	89⅛
K C	45⅛	45⅛	44⅝	45	45⅛	82⅝
Mpls	60⅛	60⅛	58⅛	59⅛	59⅝	86⅝
Wpg	58⅛	59⅞	57⅝	59⅝	57⅛	82⅝
Lvp	57⅝	59⅛	57⅝	59⅛	60	94⅝
September Corn.						
Chi	39⅛	40	38⅛	39	40⅝	85⅝
K C	40	40	39⅝	39⅝	41	86
December Corn.						
Chi	37	37	35⅞	36⅞	36⅝	82
K C	32⅝	32⅝	31⅞	32⅝	32⅝	78⅛
March Corn.						
Chi	38⅝	39	38⅛	38⅝	38⅝	82⅝
May Corn.						
Chi	40⅛	41	40⅛	40⅞	40⅝	84⅝
K C	....	....	....	36⅝	37	82⅝
September Oats.						
Chi	21⅛	21⅛	20⅞	21¼	21⅛	35⅛
Mpls	....	....	....	22⅛	22⅛	31⅛
October Oats.						
Wpg	27⅛	27⅛	27⅛	28	27⅛	30⅛
December Oats.						
Chi	22⅛	23	22⅝	22⅞	22⅝	38⅛
Mpls	22⅝	22⅞	22⅛	22⅝	22⅝	33⅞
Wpg	27⅝	28⅛	27⅝	28⅛	27⅝	30⅛
May Oats.						
Chi	25½	25⅝	25	25⅝	25⅛	41⅛
Wpg	30	30½	30	30⅛	30	34⅞
September Rye.						
Chi	....	....	....	37	37½	46⅛
Mpls	....	....	....	35¼	36	45
Dul	....	....	....	34⅝	36	44⅝
October Rye.						
Wpg	34	35	33⅝	34⅝	33⅛	34⅝
December Rye.						
Chi	38⅛	38⅛	37⅝	38⅛	38	49⅛
Mpls	36⅛	36⅛	35⅝	36⅛	36⅛	47⅛
Dul	36⅛	36⅛	35⅛	36	36⅛	47⅝
Wpg	35	36	34⅝	35⅝	34⅛	37⅝
March Rye.						
Chi	39	39½	39	39½	38⅝	54⅛
May Rye.						
Chi	40⅝	40⅝	40	40⅝	40⅝	....
Mpls	37⅝	38	37⅝	37⅝	37⅛	....
Wpg	38⅝	39⅛	38⅛	39⅝	37⅝	....
September Barley.						
Mpls	....	....	....	36⅝	36¼	43¼
October Barley.						
Wpg	31½	31⅛	31⅛	31⅛	30⅝	28⅛
September Flaxseed.						
Mpls	1.31	1.31	1.31	1.31	1.30	1.81
Dul	1.29	1.31¼	1.28⅝	1.29⅝	1.29	1.83
October Flaxseed.						
Wpg	97½	99⅝	97½	99⅝	95⅝	1.38⅝

*Durum. †Exchange $4.12; Monday, $4.25

METALS.

NEW YORK, Sept. 22.—(AP)—STEEL—Unchanged. COPPER—Quiet; electrolytic spot and future, 7@7¼c. TIN—Easy; spot and nearby, $23.50; future, $23.87. IRON—Quiet, unchanged. LEAD—Steady; spot New York, 4.40c; East St. Louis, 4.22c. ZINC—Steady; East St. Louis spot and future, 3.70c. ANTIMONY, $6.50. QUICKSILVER, $82.00@84.00.

LONDON, Sept. 22.—(AP)—COPPER—Standard spot, £31 2s 6d; future, £32. Electrolytic spt, £36; future, £37. TIN—Spot, £118 12s 6d; future, £121 10s. LEAD—Spot, £12 17s 6d; future, £13 2s 6d. ZINC—Spot, £12 10s; future, £12 17s 6d.

STRONG HANDS AGAIN AT HELM IN WALL STREET

Worry Over London Crisis Is Wearing Away.

[Continued from page 25, column 1.]

of satisfaction over the day's results.

United States Steel after opening at 78¼, off nearly 2 points, rallied to 80⅝ and then eased back to 80 where it closed unchanged from yesterday. Shares of the old leader were turned over in heavy volume and there was evidence that the banking interests which rallied so magnificently to its support and that of other pivotals in yesterday's critical dealings were again bolstering it with might and main. Indeed, it is pretty generally known—in spite of protestations to the contrary—that the banking houses of the street are in general agreement to support this and other key issues of the market with hard cash until the excitement over the British financial overturn has spent its force.

No pool exists in the usual sense of the word, it is said, but the effect is the same. It was as much due to buying from such sources as these as to anything else today that a majority of the leaders were able to hold around their Monday figures. Most of them in fact ranged higher for a good part of the day. American Can did. It sold up to 82⅝ and hung there so long tape watchers got the impression it had been "pegged" there for the day. The close found it at 80¼ which was a fraction below yesterday's close.

Others Hold On.

Consolidated Gas was another "big leaguer" to surmount its Monday final by a good 2 points, but the final hour reaction likewise bore it down slightly below its starting point. New York Central held stubbornly above the line to the finish as did radio, Rock Island, Atchison and several other trading favorites. Western Union proved its mettle by moving against the trend for a net gain of 5 points. General Electric, Eastman Kodak, General Motors, Johns-Manville, Standard Oil of New Jersey, and many others of leadership caliber were no worse than fractionally lower when the final gong sounded.

Group movements as usual in times when the market is under the shadow of some big international event were difficult to distinguish. The list swung in rather close formation from start to finish whatever its trend.

Price Range of Issues.

The price range on twenty-five of the leading issues was as follows:

	High.	Low.	Close.
Allied Chemical	94	90½	91
American Can	82⅝	80⅝	80¼
Am Tel & Tel	141	138⅝	138⅝
Am Tobacco B	93⅝	90	90
Anaconda	17⅝	17	17
A T & S F	114⅝	111⅛	114
Auburn	126	118⅝	120
Bethlehem Steel	35⅝	34	34⅛
Case J I	48⅝	45	46
Chrysler	15	14¼	14⅛
Consol Gas	75⅛	73⅛	73⅛
Du Pont	72	70⅝	70⅝
Gen Electric	31½	30⅛	30⅛
Gen Motors	29⅛	28⅝	29⅛
Int Tel & Tel	18⅛	16⅝	17⅛
Johns Manville	41⅛	39⅝	40
Mont Ward	12⅛	11⅝	12
N Y Central	62⅛	59	60⅛
Radio	14⅛	13⅛	13⅝
Stand Oil N J	33	32⅛	32⅛
Union Carbide	40⅝	39⅛	40
U S Steel	80⅝	78⅛	80
Vanadium	19⅝	18⅛	18⅛
Westinghouse	50⅝	47⅝	48
Woolworth	53⅝	50	50

BIDS AND OFFERS

Range of prices on bids and offers, good all day Wednesday, follow:

WHEAT.

	—Bids— High.	Low.	Close.	—Offers— High.	Low.	Close.
Sept.	36½	36⅛	36⅛	....	....	....
Dec.	47⅝	47⅛	47⅛	48⅝	48⅛	48⅛
May	51⅞	51⅛	51⅝	53⅝	53⅛	53⅛
CORN.						
Sept.	37¼	36⅝	37⅛	41	40⅛	40⅛
Dec.	36⅝	36⅛	36⅛	37⅛	37⅛	37⅛
May	40½	40⅛	40⅝	41⅛	41⅛	41⅛
OATS.						
Dec.	22½	22½	22⅛	23⅛	23⅛	23⅛
RYE.						
Dec.	37⅝	37⅝	37⅝	38⅝	38⅛	38⅛
May	40⅛	40⅛	40⅝	41⅝	41⅛	41⅛

GOOD ALL NEXT WEEK.

—Bids—	Wheat.	Corn.	Oats.	Rye.
Dec.	44	33⅛	20⅞	35⅛
May	49	37⅝	23⅞	37⅝
—Offers—				
Dec.	52⅛	40⅛	24⅛	38⅛
May	57	44	27½	43

RUBBER.

NEW YORK, Sept. 22.—(AP)—RUBBER—Futures closed firm; September 4.70c; December, 4.80c. New contracts—September, 4.94c; December, 4.90c; March, 5.07c. Spot—Smoked ribbed, 7⅛c.

FINANCING
for the construction of
INDUSTRIAL AND COMMERCIAL BUILDINGS

Realizing that many sound building projects have been temporarily held in abeyance for financial reasons *and that these operations represent real profit opportunities for the owners*, The Austin Company offers funds and helpful co-operation to—

—those who need new buildings and want to save 20 to 30% on the investment

—those who would lease new and exactly suited quarters—which in many cases can be obtained well below the cost of their present leases

—those who would like to own their own buildings and take advantage of the bargain prices of a decade

—those who want a more strategic location and can obtain a desirable site "dirt cheap"

—those who own non-earning property that is "eating its head off" and would like to build a profitable income producer

—those manufacturers who want to modernize an existing plant—often a new plant layout with slight reconstruction, effects surprising cost reductions

—those manufacturers who realize that they should take a fundamental step—move out of a "White Elephant" and into a modern plant geared to meet present-day conditions and sufficiently flexible to show a profit while operating at fractional capacity instead of only when running full blast

If you are face to face with any one of these situations or others, helpful counsel and financial assistance is offered. An intelligent approach will be made to your individual problem taking full advantage of an experience that has been noted for its ability to effect economies in building construction and building operation.

This service is available to successful firms and individuals for the construction of good buildings not too special in character. For full information phone or write

THE AUSTIN COMPANY
Engineers . Builders
510 North Dearborn Street, Chicago
Phone: SUPerior 6101

MONEY AND EXCHANGE

Money rates are quoted by Chicago ... as follows: Customers' commercial ... per cent; collateral loans, 4½ ...; brokers' loans, 4 per cent; bankers' acce... 2@2¼ per cent on thirty to ninety da... Chicago bank clearings ... were $58,200,000, compared with $... a week ago and with $85,20... year ago.

NEW YORK MONEY MARKET
NEW YORK, Sept. 22.—(AP)—Call ... 1½ per cent all day. Time loans ... 60-90 days, 1¾@1½ per cent; 4 ... 1½@1⅝ per cent; 5-6 months, 1¾ ... Prime commercial paper, 2 p... Bankers' acceptances firm; 30 days ... per cent; 60-90 days, 1⅝@1 per ... months, 4¼@1¼ per cent; 5-6 month... 1⅝ per cent. Bar silver, ⅝c lower ...
NEW YORK, Sept. 22.—(AP)—For... changes weak, Great Britain in dolla... are in cents. Great Britain, no; cables ... 60 day bills, no; France, demand, no; ... 3.93⅝c; Italy, demand, no; cables, 4...
Cables—Belgium, 13.90c; Germany, ... Holland, 40.35c; Norway, 24.50c; ... 24.75c; Denmark, 24.75c; Swit... 19.45c; Spain, 8.93c; Portugal, ... Greece, 1.29⅝c; Poland, 11.21c; ... Slovakia, 2.96⅝c; Jugo-Slavia, 1.7... trie, 14.06c; Rumania, 0.59⅝c; Ar... no; Brazil, no; Tokio, 49.38c; Shang... Montreal, 93.00c; Mexico City silve... 35.00c, nominal.
No demand on South American q... available.

COFFEE.

NEW YORK, Sept. 22.—(AP)—COFF... futures opened steady today at a sl... vance, but eased later in the day ... newed liquidation which evidently fo... few buyers in the market.
No. 7 contracts opened 2 points hi... closed 19@22 lower. Sales, 10,000 b... tos contracts opened 1@6 points hi... closed 22@30 points lower. Sales, ... bags. Closing quotations: No. 7 c... September, 4.50c; December, 4.75c; ... 5.00c; May, 5.11c; July, 5.24c. Sa... tracts: September, 6.86c; Decembe... March, 7.40c; May, 7.53c; July, 7.6... 7 prices follow:

	Open.	High.	Low.	Close.
Dec	4.98	4.98	4.75	4.7[illegible]
Mar	5.20	5.23	5.00	5.0[illegible]
July	5.45	5.45	5.11	5.2[illegible]
Sep 1932	5.53	5.53	5.34	5.3[illegible]

Sound Bond...
Now Available ...
at Bargain Price...

Write for our new fol... er, "Representative O... ferings," containing ... formation about select... issues of sound Pub... Utility Bonds which ... particularly recomme... at present prices.

R. E. WILSEY & C...
Investment Securiti...
1220 State Bank Bldg., Ch...
Telephone Randolph 73...

We recommend for investment

The Inland Teleph... Company—
1st Lien 6% Gold Bo...
Series A
Due October 1, 1948
•
Price 80 and accru... interest
•
Write for circular

P. W. CHAPMAN & C...
115 W. Adams St. — 42 Ced...
CHICAGO — NEW Y...

TO THE HOLDERS OF ST. CLOU... POWER COMPANY FIRST MORT... PER CENT GOLD BONDS, ISSU... TRUST DEED DATED APRIL 1... TWEEN ST. CLOUD WATER PO... PANY AND COLONIAL TRUST ... INGS BANK (CENTRAL TRUST ... OF ILLINOIS, SUCCESSOR IN T... LANDON C. ROSE, TRUSTEES:
NOTICE is hereby given that, ... ance with the terms of said Bon... Trust Deed, St. Cloud Water Pow... has elected to redeem and pay o... ber 1, 1931, all of the abov... bonds then outstanding. The n... nominations, and amounts of a... ing bonds so to be redeemed are ...

Bonds Numbered.	Denomination.
181 to 187	$1,000
188 to 193	500
194 to 200	1,000
201 to 206	500
207 to 213	1,000
214 to 219	500
220 to 224	1,000
225 to 234	500
235 to 239	1,000
240 to 249	500
250 to 253	1,000
254 to 263	500
264 to 267	1,000
268 to 277	500
278 to 333	1,000
334 to 385	5000

On October 1, 1931, there will ... be due and payable upon each o... at the office of Central Trust ... Illinois, 208 South La Salle S... City of Chicago, State of Illino... cipal thereof, together with acc... to October 1, 1931, with a pre... the principal of three per cent. ... with all unmatured interest cou... attached should be surrendered ... on October 1, 1931; after that ... on said bonds will cease to acc... bonds maturing after that date ...
Dated April 10, 1931.
ST. CLOUD WATER POWER...
By M. A...

Northern Indi... Public Servi... Company
Notice of Dividend...

The Board of Director... Northern Indiana Public ... Company has declared th... ing regular quarterly d...
One and three-quarters ... (1¾%) on each share of ... standing seven per ce... Preferred Stock.
One and one-half per ce... on each share of the ou... six per cent (6%) Preferr...
One and three-eighths ... (1⅜%) on each share of ... standing five and one-hal... (5½%) Preferred Stock.
The above dividends a... October 14, 1931, to sto... of record September 30, ...
BERNARD P. SHEA...

"Rail Dividend...
Send for free cop...
Babson... Repor...
and the famous ...
BABSONCHA...
Div. 37-5 — Babson Pa...

NEW·YORK·STOCK·TRANSACTIONS

Tuesday, Sept. 22, 1931.
Shares sold today.....2,100,000
Year ago.....1,200,000

Tuesday, Sept. 22, 1931.
Total sales 1931 to date.....424,300,000
Total sales 1930 to date.....614,180,000

[The figures in brackets after name of stock are the present dividend rate.]

MONEY AND EXCHANGE

Your rates are quoted by Chicago banks as follows: Customers' commercial loans, 5 per cent; collateral loans, 4½@5 per cent; brokers' loans, 4 per cent; commercial paper, rates per cent: bankers' acceptances, 30 days, 1 per cent to thirty to ninety days' maturity. Chicago bank clearings yesterday were $55,000,000, compared with $55,600,000 a week ago and with $85,200,000 a year ago.

NEW YORK MONEY MARKET.

NEW YORK, Sept. 22.—(AP)—Call money is easy all day. Time loans steady. Call rate, 1½@1½ per cent; 4 months, 2½ per cent; 5-6 months, 1½@2 per cent. Prime commercial paper, 2 per cent. Bankers' acceptances firm: 30 days, 1½@1 per cent; 60-90 days, 1½@1 per cent; 4-6 months, 1½@1 per cent. Bar silver, ¼c lower at 28¾c. NEW YORK, Sept. 22.—(AP)—Foreign exchange weak. Great Britain in dollars, other countries in cents: England, no; cables, $4.19; Belgium, 12.80c; Germany, 23.80c; Holland, 40.35c; Norway, 24.50c; Sweden, 26.80c; Denmark, 24.75c; Switzerland, 19.30c; Spain, 8.93c; Portugal, 4.42c; Italy, 5.26c; Poland, 11.21c; Czechoslovakia, 2.96c; Jugo-Slavia, 1.77c; Austria, 14.03c; Rumania, 0.59c; Argentina, 26.87c; Brazil, no; Tokio, 49.35c; Shanghai, no; Montreal, 83.06c; Mexico City silver pesos, 45c. Remarks on South American quotations available.

COFFEE.

NEW YORK, Sept. 22.—(AP)—COFFEE—Futures closed slightly steady at 4 points net lower to 1 point net higher in the day under reversal Exhibition which evidently found very few buyers in the market.

No. 7 contracts opened 2 points higher and closed unchanged to 2 points lower. Sales, 10,000 bags. Santos contracts opened 1@6 points higher and closed 2@20 points lower. Sales, 15,000 bags. Closing quotations: No. 7 contracts: Spot, 4.75c; December, 4.75c; March, 4.85c; May, 5.11c; July, 5.24c. Santos contracts: Spot, 6.86c; December, 7.10c; March, 7.16c; May, 7.33c; July, 7.63c. No. 4 yellow:

Open.	High.	Low.	Close.	Prev. Close.
Dec. 4.88	4.98	4.75	4.75	4.97
Mch. 5.03	5.13	5.00	5.00	5.20
May 5.18	5.28	5.11	5.24	5.43
July 5.32	5.43	5.34	5.34	5.53

Sound Bonds

Now Available at Bargain Prices

Write for our new folder, "Representative Offerings," containing information about selected issues of sound Public Utility Bonds which we particularly recommend at present prices.

R.E.WILSEY & CO.
Investment Securities
139 South Bank Bldg., Chicago
Telephone Randolph 7340

We recommend for investment

The Inland Telephone Company

1st Lien 6% Gold Bonds
Series A
Due October 1, 1948

Price 80 and accrued interest

Write for circular

P.W.CHAPMAN & CO., INC.
111 W. Adams St. 63 Cedar St.
CHICAGO NEW YORK

HOLDERS OF ST. CLOUD WATER POWER FIRST MORTGAGE 5% BONDS ISSUED UNDER INDENTURE DATED APRIL 1, 1911, AND HOLDERS OF ST. CLOUD WATER POWER COMPANY COLLATERAL TRUST AND SAVING FUND 5% BONDS: The ST. CLOUD WATER POWER COMPANY, successor in trust to the undersigned trustees, is hereby notified that, in accordance with the terms of said bonds and said indentures, the said Water Power Company has elected to redeem and pay off on October 1, 1931, all of the said bonds and said indentures outstanding at the date of redemption. The numbers, denominations and amounts of all outstanding bonds so to be redeemed are as follows:

Denomination.	Amount.
$1,000	$7,000
500	3,000
100	7,000
50	2,000
1,000	7,000
500	3,000
100	5,000
50	5,000
1,000	5,000
500	4,000
100	5,000
50	6,000
1,000	7,000

Dated October 1, 1931. There will become and be payable upon each of said bonds, at the office of the Trust Company of North America, 120 South La Salle Street, in the City and State of Illinois, the principal thereof, with accrued interest thereon to October 1, 1931, with a premium of three per cent. Said Bonds and unpaid interest coupons thereto appertaining will be surrendered at said office on October 1, 1931; after that date interest thereon will cease to accrue and coupons after the date will be void.
Dated at St. Cloud, Minn., September 10, 1931.
ST. CLOUD WATER POWER COMPANY.
By M. A. Morrison, Secretary.

Northern Indiana Public Service Company

Notice of Dividends

The Board of Directors of the Northern Indiana Public Service Company has declared the following quarterly dividends: One and three-quarters per cent (1¾%) on each share of the outstanding seven per cent (7%) Preferred Stock.

One and one-half per cent (1½%) on each share of the outstanding six per cent (6%) Preferred Stock.

One and three-eighths per cent (1⅜%) on each share of the outstanding five and one-half per cent (5½%) Preferred Stock.

The above dividends are payable October 14, 1931, to stockholders of record September 30, 1931.

BERNARD P. SHEARON, Secretary.

"Rail Dividends?" Send for free copy
Babson's Reports
and the famous
BABSONCHART
Babson Park, Mass.

A

-Prev.1931- High.	Low.	Div.yld. pct.	Bid.	Asked.	Description. div. rate.	Sales.	High.	Low.	Close.	Net chge.
14¼	6⅝	8.7	11¼	11½	Consolcum [1]	2,400	11¼	10⅝	11¼	+ ⅛
27¼	25⅛	16.9	26¾	27⅛	Cons Cig [5]	600	27	27	27	— 1
73	53	11.8	58	59	Do 6%pww[6.50]	60	58¾	55¾	58¾	— ¾
80	66¼	10.0	69	70	Do pfd [7]	....	70	70	70	....
30¾	7⅝	11.1	8¼	9	Congress Cig [1]..	600	8¾	8	8	— ⅛
15	3¾	....	4⅜	5	Cons Film [1].....	1,200	5	5	5	— ⅛
18¾	9¾	10.0	9¾	10	Cons Film pfd [2]	200	10¼	10	10	....
100¾	73¾	5.2	73¾	73¾	Cons Gas [4].....	23,900	75¾	73¾	73¾	— 2
109¾	101¼	4.8	103	103¾	Do pfd [5].....	800	103⅝	103⅝	103⅝	— ⅛
15¾	10⅝	9.1	10⅝	11	Cons Laund [1]..	700	11	10¾	11	— ⅛
42¾	22	26.1	22	23¼	C RR Cubf9 pf[6]	1,000	23	20	22	....
8½	2¾	....	⅞	1	Cons Textile.....	3,000	⅞	⅞	⅞	....
3¾	⅞	....	1	1¼	Do pfd ww.....	300	2¾	2¾	2¾	....
30	5¼	....	6¼	7	Cont Baking A.....	1,200	7	7	7	— ⅛
7¾	4¾	17.4	4⅝	4⅞	Cont Can [2.50]..	4,000	4⅞	4⅝	4⅝	— ⅛
1	....	....	....	....	Do pfd [8].....	1,800	4⅝	4⅝	4⅝	— ⅛
62¾	38¾	6.4	39	39½	Do B	1,500	1¼	1	1	....
16¾	5⅝	....	5¾	5¾	Cont Can [2.50]..	4,000	40¾	39	39	— ¾
51¾	25⅞	8.6	25	25¼	Cont Diz Fiber	700	5¾	5¾	5¾	....
4¼	1¾	....	1¾	2	Cont Insur [2.40]..	4,500	25¾	25	25	— ⅛
12	5	....	6¼	6¾	Cont Mtr	1,300	1¾	1¾	1¾	....
12	1¾	....	6¼	6¾	Cont Oil Del	7,000	6¾	6¼	6¼	— ⅛
85¾	44¾	6.4	47¾	48	†Corn Prod [3]..	2,200	47¾	47	47¾	+ ⅛
155¾	143⅝	4.8	142	145	Do pfd [7].....	50	145	145	145	— 1¾
14¾	6⅝	....	....	6	Coty Co.....	1,000	4¾	4¾	4¾	....
44¾	20⅝	10.0	21	22	†Cream o' Wh [2]..	600	21	20	21	+ ⅛
28¾	18¾	12.0	19	19¾	Crown C & S[2.40]	400	19¾	19	19	— ⅛
108	71	10.4	67	69½	Do pfd [7].....	40	69¼	65	65	— 6
5¾	2¾	....	2¾	3	Cuban Am Sugar ..	400	2¾	2¾	2¾	— ⅛
2¾	⅞	....	⅞	1	Cuban Dom Sug	1,000	⅞	⅞	⅞	....
48¾	33¾	10.8	36¾	37¾	Cudahy Pkg [4]..	200	37¾	36¾	36¾	— 1⅛
100	82½	8.3	81	82	Curtis Pub [4]....	900	82	81½	81½	— ⅛
118¾	100	7.0	100	102¾	Do pfd [7].....	100	100	100	100	....
5¾	1¾	....	2	2¼	Curtiss Wright	10,800	2¼	2	2	....
4	⅞	....	3	3½	Do A	1,300	3	3	3	....
112	95¼	7.4	95¾	104	Cush 7% pfd [7]	10	95¾	95¾	95¾	+ ¾
41	12¾	....	13	14	Cutler Ham	500	13	12¾	13	+ ⅛

D

22	13¾	....	5¾	6¼	Davis Chem	1,700	5¾	5¾	5¾	+ ⅛
22	13¾	9.3	13¾	15	Deere pfd [1.40]..	200	15	14	14	+ ¼
187¼	98¾	8.9	103⅝	105	Del & Hud [6].....	300	101½	101	101¾	— 1¼
105	29½	12.5	32	33½	D L & W [4].....	1,300	33¾	32	32¾	+ ⅜
136	132	13.5	134¼	140¾	Detroit Edison [8].	200	137	136	136	....
19¼	10¾	4.5	10	14⅜	Devoe Ray A [.80]	200	13	13	13	....
25	14	6.3	14¼	15	Do B	1,100	16	15	16	+ 1¼
28¼	24⅝	6.0	24¾	25	Do pfd [1.50].....	800	24¾	24¾	24¾	....
13¾	6⅝	11.1	9¼	9¾	Dome Mining [1]..	3,700	9¾	9¼	9¼	— ⅛
24	14¾	7.5	16	16⅜	†Dome Stra [1.20]	1,600	16⅜	14¾	14⅝	— ⅜
78¾	61⅜	6.4	63¾	63¾	Drug Inc [4].....	4,800	63¾	63¼	63¼	+ ⅛
107	69	5.6	70½	70¾	Du Pont de N [4]..	14,300	72	70¾	70¾	— ¾
124¾	117¾	5.0	117½	120	Do deb [6].....	100	118	118	118	— ¾

E

13¼	4¾	....	4	4¼	East R M	500	5	4¾	4¾	— ⅛
188¾	113¾	4.2	116	120	†Eastman Kod [5].	2,700	120	118	120	— ¾
135¾	128¾	4.4	132	137¾	Do pfd [6].....	40	135	135	135	....
21¼	3¾	....	5¾	6	Eitington Schild..	300	5¾	5¾	5¾	....
74¾	27	13.3	54¾	64	Do pfd	400	54¾	53	54¼	+ ¼
110	100	7.1	99	103	Elec Auto [4].....	7,400	30¼	29	29¾	....
4¾	2	....	2¾	2¾	Do pfd [7].....	20	99	98	98	— 2
3¾	2¾	....	2¾	3¼	Elec Boat	100	3¼	2¾	2¾	+ ⅛
60¾	25¼	2.7	24¾	25	Elec M Ind	9,300	25	24¾	24¾	— ⅛
108¾	92	8.2	85	87	Elec P & L [1]....	14,400	87	85	86¾	+ ¾
98¾	79	8.2	70	75	Do pfd [7].....	200	85	85	85	— 7
66	30	11.9	33¼	33½	Elec Stor Bat [4]	1,500	33¾	33¼	33½	+ 2
....	....	....	....	....	Emerson Brant A .	1,400	....	....	....	....
45¾	30	5.6	34	36	Endicott J [3]....	500	35	35	35	....
35¾	25¼	9.4	26½	27	Equit Bldg [2.50]	400	26½	26	26½	+ ⅛
39¾	10¾	....	12¾	13¾	Erie	2,200	13¾	13	13¾	— ⅛
17¾	4¼	21.1	18¾	19	Do 1st pfd [4]....	400	19	18¾	18¾	— ¼
8¾	3¼	....	3	3¼	Evans prods	200	3	3	3	— ⅛

F

109¾	58	12.3	57½	70	Fairbanks M[1.60]	200	7	7	7	....
23	15	18.9	14	15	Do pfd [7].....	10	57½	57½	57½	— ¾
6¾	3¼	....	3¾	4	Fed Store [2.40]..	600	14¾	14¾	14¾	— ⅛
84	54	7.3	....	82	Fashion Park	200	24	24	24	— ⅛
15¾	4¼	....	3¾	3¾	††FedL&T pfd [6]	10	82	82	82	— 3
30	11	10.0	10¾	11¼	Fed Screw Wks....	100	3¾	3¾	3¾	....
58¼	27¼	9.7	25¾	28¾	Fed Wat Ser [1.20]	900	12	11¾	11¾	— ⅛
21¾	13	6.7	15¾	16	Fed Wat Ser Inv [2.60]	2,200	27¼	26¾	26¾	— ⅛
68	56	10.7	56¾	58	Do pfd [6].....	700	15¾	15¾	15¾	— ⅛
63¼	41	8.2	46¾	48	First N Strs [2.50]	3,300	47	46¾	47	+ ⅛
¾	¾	....	....	⅞	Fisk Rubber	400	....	....	....	....
106¼	98¾	6.0	....	....	Florsheim S pf [6]	170	99¾	99	99¾	....
19¾	7	....	5	6	†Follansbee Bros....	700	7	7	7	— ⅛
37¾	17	7.1	13¾	14½	Foster Wheeler [1]	1,900	14¾	13¾	13¾	+ ⅛
32½	18	....	19	19¾	†Fourth Nat Inv....	500	19¾	18¾	19¼	+ ⅛
17¾	4¼	....	4¾	5	Foundation Co	500	4	4	4	— ⅛
33¾	9¾	25.0	9¾	9¾	Fox Film A [2.50]	4,900	9¾	9¾	9¾	— ⅛
43¾	17	16.7	18¾	18¾	Freeport Tex [3]..	2,400	18¾	17¾	17¾	— ¾

G

60	27¾	10.9	27¾	30	Gabriel Co A	100	2¾	2¾	2¾	....
6¾	2¾	....	2¾	3¼	Gamewell Co [3]..	90	27¾	27¾	27¾	....
88	66¾	9.5	61¾	63¾	Gen Am Inv.....	800	27¾	27¾	27¾	— ⅛
73¾	47¾	8.3	48¾	49	Do pfd ww [6]....	200	63¾	62¾	63¼	— 1
47	11	16.7	11¾	12¾	Gen Am T Car [4]	1,000	49	48¾	49	— ¼
25¾	16½	11.1	18	18¾	Gen Baking [2]....	2,400	13¾	12	12	— ⅛
19¾	4¾	....	4¾	5¼	Gen Bronze.....	900	4¾	4¾	4¾	— ⅛
13	3¾	....	4	4¼	Gen Cable	200	5	4¾	4¾	....
25¼	7	....	9¼	13¾	Do A	100	9¾	9¾	9¾	— ⅛
48¾	29½	13.8	29	29½	Gen Cigars [4]....	600	30	29	29½	— ⅛
54¾	29¼	6.4	110	....	Do pfd [7].....	30	110	110	110	— 3
12¾	11¼	5.8	11½	30¾	Gen Elec [1.60]..	37,400	31½	30¾	30¾	— ⅝
56	39¾	7.2	40¼	41¾	Gen Foods [2]....	3,200	11¾	11¾	11¾	— ⅛
6¾	3	10.0	3¼	3¾	GG&EDA [.30]..	7,200	42¾	40¾	41	— 1¼
76¾	44¾	24.0	27	35	Do 6% p cv [6]	100	25	25	25	— 2¾
90	67	17.3	....	40	Do 7% pf A [7]	10	39½	39½	39½	—27½
50	35	8.3	35¾	37¼	Gen Mills [3].....	300	36	35¾	36	+ ¼
100¾	96	6.3	96	97	Do pfd [6].....	100	96	96	96	— ¼
48	27¼	10.0	29¼	29¾	Gen Motors [3]...	47,500	29¾	28¾	29¼	— ⅜
103¾	93	5.3	95¼	98¾	Do 5% pfd [5]..	400	95¼	95	95¼	— ¼
10¾	3¾	....	4	4¼	Gen Outdoor	1,300	4¼	3¾	4¼	— ⅛
28	6¾	....	6¾	7	Do A	300	6¾	6¾	6¾	— ⅛
31	15	17.9	12	14	Gen Pr Ink [2.50]	140	14¾	14	14	— ⅜
76	50	12.0	47	50	Do pfd [6].....	60	50	50	50	....
5	2	....	2¾	3	Gen Pub Ser.....	2,400	3¼	3	3	....
84¾	32	14.2	23	35½	Gen Ry Signal [5]	200	35½	35	35	+ 2¾
9¼	1¾	....	1¾	2	Gen Real Utils....	4,800	1¾	1¾	1¾	....
74¾	23¾	25.0	23¾	30	Gen Refract [3]..	1,800	30	28¾	29	+ ¼
37¾	28	10.3	29	29¼	Gen Refract [3]..	1,800	30	28¾	29	+ ¼
31¾	10	....	10¾	10¾	Gen Thea Equip....	5,800	11	10¾	10¾	— ⅛
76¾	51	9.8	51¾	53¾	Gillette S Raz.....	8,500	11	10¾	10¾	— ⅛
7¾	2¾	....	3¼	3¾	Do pfd [5].....	300	52	51	52	+ 1
16¼	7	....	7¾	7¾	Gimbel Bros.....	400	3¾	3¾	3¾	....
82	48	9.0	....	....	Glidden Co	1,100	7¾	7¾	7¾	....
6	4	....	4	4¼	Do prior pfd [7]	110	78	76¾	77¾	— 1
113¼	113¾	5.7	....	103	Gobel Co	20	4¼	4	4¼	— ⅛
128¾	118	11.9	20½	21	Golden Stock [6]..	50	105	105	105	— ¾
20¾	7	....	6¾	7¾	Gold Dust [2.50]..	13,500	21¾	19	20½	+ 1¾
65¾	20¾	9.4	32¾	32¾	Goodrich	3,100	7¾	7¾	7¾	....
91	63	11.3	63	67¾	†Goodyear [3].....	1,300	33	31¾	31¾	— 1¾
13¾	4¼	....	6¼	6¾	Do 1st pfd [7]..	400	65	64¼	64¼	— 1¼
72	50	10.5	55	60	Gt Nor pfd [5]....	100	6¾	6¾	6¾	....
6¼	2	....	2¾	2¾	Graham Paige	1,500	2¾	2	2¾	....
107¾	26¾	26.9	8¾	8¾	Granby [1].....	1,300	8¾	8¾	8¾	....
21¾	7	13.9	8¼	8¾	†Grand Stores [1]	400	8	7¾	8	+ ⅛
18¾	10¾	....	10¾	11	Grand Union	800	11	10¾	10¾	....
46	34¾	8.5	35¾	36	Do pfd [3].....	500	36	35¾	35¾	— ⅛
29¾	17¾	11.8	17¾	17½	Gran City Steel [2]	200	17¾	17¾	17¾	+ ⅛
69¾	25	13.8	25	32	Grant W T [1].....	3,200	33¾	32	32	— 1¼
23¾	16	....	14¾	15	Do pfd [4].....	1,900	29	28	28	— ¾
11¾	6¼	....	6¼	7	†Gt Nor Ore.....	2,300	15	14¾	15	— ⅛
6	2¾	....	2¾	2¾	Gr W Sugar.....	600	2¾	2¾	2¾	....
25¾	18¾	....	17¾	21	Grigsby-Grunow ..	1,800	2¾	2¾	2¾	— ⅛
37¾	8¼	....	8¼	10	Gulf M & N pfd..	100	18	18	18	— ¾
....	....	....	....	....	Gulf State Steel...	100	8¾	8¾	8¾	....

H

30¼	26⅝	8.6	26¼	28	Hack Water [1.50]	300	27	27	27	+ ⅛
30	26½	6.9	26¼	28	Do pfd A [1.75]..	300	27	26¾	26¾	— ¾
9¾	3¼	....	3¾	3¾	Hahn Dep Strs....	600	3¾	3¾	3¾	....
19¾	11	9.8	11¾	12¾	Hall Printg [1.20]	900	12¾	11¾	11¾	— ⅛
94	79	8.8	80	81	Hanna 2d pfd n [7]	160	80	80	80	....
44¾	23¼	4.2	23¼	23¾	Harb-Walker [1]....	100	23¾	23¾	23¾	+ ⅛
8	1¼	....	1¼	1¾	Hayes Body	1,000	1¾	1¾	1¾	— ⅛
138	134	5.2	135	142¾	†Helme G pfd [2]..	10	135	135	135	— 1
58	40	7.5	39¾	40	Hercules Pow [3]..	100	40	40	40	— ¼
119¾	111	6.3	112	113	Do pfd [7].....	170	113	112	112	— 1
103¾	78	6.3	79¾	82	Hershey Choc [5]..	1,200	81	80	80	— 1
104	89	4.5	87½	89	†Do pfd [4].....	60	89	88	88	— 2
⅝	⅜	....	....	⅝	Hoe & Co.....	400	3¾	3¾	....	....
37	18¾	13.2	18	18¾	Holland Fur [2.50]	200	19	19	19	....
9¾	4	....	4¼	4½	Holland Her B.....	400	8¼	8	8½	....
121	81	5.8	102	105	†Homestake [6]....	1,300	4¾	4	4	— ⅛
65	58	6.5	60	63¾	Hoskld Fin pfd [4]	1,000	107¾	103	104	+ ¾
85¾	27	....	27¾	35¾	†Houston Oil	100	62¾	62¾	62¾	— ¾
14¾	5¾	....	5¾	6¼	Do pfd	2,200	27¾	27¾	27¾	— ⅛
25¾	13	14.3	13¾	15	Howe Sound [2]....	2,000	5¾	5¾	5¾	....
44¾	26	11	10.9	24	Hud M RR [3.50]..	2,900	34¾	33¾	34	+ ⅛
11¾	4	....	5	5¼	Hudson Mot [1]....	2,200	10¼	10	10¼	+ ⅛
....	....	....	....	....	Hupp Mot [1].....	3,700	5	4¾	5	+ ⅛

I

89	26	13.3	29	29½	Ill Cent [4].....	600	30	29½	29½	— ⅝
78	35	11.4	20	54	Do lease [4].....	10	35	35	35	....
81	25	20.0	....	....	Do R R Sec [4]..	20	20	20	20	— 5
4¾	1¾	....	....	2¾	Indian Motorcycle..	500	1¾	1¾	1¾	+ ⅛
4¾	2	....	2¾	3¼	Indian Ref	1,000	2¾	2¾	2¾	....
88	21¼	14.8	26¾	27	Indus Rayon [4]....	800	27	26¾	27	....
182	69	5.7	68	73	†Inger-Rand [4]....	300	70	69¾	70	....
71	34	7.6	33	34¾	Inland Steel [2.50]	600	33	33	33	— 1
11¾	4¼	....	4¼	4¾	Insp Cop	1,300	4¾	4¼	4¼	— ⅛
12¾	8	....	8	8	Ins Shares Del....	200	8¾	8¾	8¾	— ⅛
9¾	5	12.0	4¾	5¾	Ins Shares Inc [1]	200	5¾	5¾	5¾	....
34	10¾	....	8¾	9¼	Int Cem [4].....	600	9¼	9	9¼	— ⅛
31¾	10¾	....	8¾	10¼	Int Harv	3,800	10¼	9¾	9¾	— ⅛
15	6	....	5¾	5¾	Interlake Iron	400	5¾	5	5	....
51¾	12	....	8	12	Do pfd	300	1¾	1¾	1¾	....
175¾	117	4.8	123¾	124	††Int B Mch [6]	2,300	123½	123¾	123¾	— ¾
62¾	21	....	21¾	22	Intl Carriers [.50]	100	22	22	22	+ ¼
4	1¼	....	1¼	1¾	Intl Comb Eng.....	1,200	1¾	1¾	1¾	....
39¾	7	....	5¼	7	Do pfd	300	6	5¾	5¾	— 1¾
60¾	27	8.9	28¼	28¾	Int Harv [2.50]..	2,300	28¼	27¾	28¼	— ⅛
31	15¾	13.3	16¾	16¾	Int Hydro El [2]..	2,900	16¾	16¾	16¾	+ ⅛
73¾	29¾	12.5	29¼	30	Int Match pfd [4]..	400	30	29	29	....
16¾	8	....	4½	5	Int Merc Mar.....	200	5¾	5¾	5¾	— ⅛
20¾	8¾	5.0	8¾	8¾	Int Nick Can[.40]..	62,600	9¼	8¾	8¾	— ⅜
123	115	5.9	111	120	Do pfd [7].....	300	7¾	7¾	7¾	....
4½	1¼	....	1¾	1¾	Int Paper	600	2¾	2¾	2¾	— ⅛
72	50	10.0	55	60	Do pfd [6].....	100	6¾	6¾	6¾	....
6¼	2	....	2¾	2¾	Int Printing Ink...	200	5¾	5	5	— ⅛
26¾	16¾	9.8	16¾	17¾	Int Rys C Am.....	300	7¾	7¾	7¾	....
5¾	2¾	....	2¾	3¼	Int Salt [3].....	60	5¾	5	5	— ⅛
54	44¾	6.7	44¾	48	Int Shoe [3].....	600	29¾	28¾	29	— ⅝
51	18	....	19¾	28	Int Silver	1,900	44¾	44¾	44¾	....
38¾	13¾	6.0	17¾	17¾	Int T & T [1].....	26,600	20¾	19	20¼	+ 2¼

J

57½	33¼	11.1	34	35	†Jewel Tea [4].....	200	35¾	34¼	34½	— 1¼
80¾	38¾	7.4	40	40¾	Johns Manv [3]....	3,100	41¾	39¾	40	— ⅝
133	99	7.0	99¾	110	Jones & L pfd [7]	40	102	99¾	99¾	— ¼

K

OFFICIAL WEATHER FORECAST.

The official forecast for today and tomorrow and yesterday's table of records follow:

Indiana — Scattered showers Wednesday; Thursday unsettled and moderately cool, possibly showers in south portion.

Lower Michigan — Increasing cloudiness Wednesday; Thursday mostly cloudy and cooler.

Upper Michigan — Increasing cloudiness, somewhat cooler in west portion Wednesday; Thursday mostly cloudy, probably showers near Lake Superior.

Wisconsin — Mostly fair Wednesday and Thursday; somewhat cooler.

Ohio—Partly cloudy and somewhat cooler Wednesday; Thursday probably showers and cooler.

Place of observation. State of weather. Sept. 22, 1931. Central time.	Direction of wind	Temp. 8 p.m.	Highest today	Lowest last night	Precipitation 24 hours
East-central states—					
Alpena, clear	W.	70	78	66	.10
Cairo, cloudy		60	92	76	.06
Chicago, cloudy	S.W.	76	82	68	.07
Cincinnati, cloudy	N.	80	92	78	...
Cleveland, clear	N.	76	84	76	.14
Detroit, clear	W.	78	86	76	...
Escanaba, clear	S.W.	68	80	60	.12
Evansville, cloudy	E.	80	92	76	...
Fort Wayne, clear	N.W.	78	84	74	...
Grand Haven, clear	S.	68	74	62	.02
Grand Rapids, clear	S.W.	72	80	68	...
Green Bay, clear	S.W.	72	80	64	1.06
Indianapolis, cloudy	N.	84	90	76	...
Madison, clear	S.W.	72	78	64	.22
Marquette, clear	S.	62	78	60	1.26
Memphis, clear	S.W.	86	92	76	...
Milwaukee, clear	S.	70	82	66	.30
Nashville, clear	N.	90	97	78	...
Peoria, rain	S.E.	78	86	64	...
Sault S. Marie, cloudy	W.	62	70	62	.02
Springfield, Ill., cloudy	W.	78	90	66	.10
West-central states—					
Bismarck, cloudy	N.W.	48	54	44	.06
Charles City, cloudy	N.	68	76	64	.06
Concordia, cloudy	N.E.	74	74	50	...
Davenport, cloudy	N.E.	76	80	62	.58
Des Moines, cloudy	N.E.	76	80	62	...
Devils Lake, clear	W.	46	54	42	.02
Dodge City, cloudy	N.E.	76	86	58	...
Dubuque, clear	S.	72	78	64	.16
Duluth, clear	W.	58	68	52	...
Huron, cloudy	N.W.	60	64	44	...
Kansas City, cloudy	E.	72	88	64	.02
Keokuk, cloudy	E.	72	86	66	.42
Little Rock, clear	W.	88	77	74	...
Moorhead, cloudy	W.	58	62	46	.06
North Platte, clear	N.E.	62	66	44	...
Oklahoma City, clear	S.	88	94	76	...
Omaha, clear	N.E.	74	76	54	.01
Rapid City, cloudy	E.	48	52	44	...
Sioux City, clear	W.	66	70	50	...
St. Louis, cloudy	W.	82	88	72	...
Minneapolis, clear	W.	68	72	58	.48
Springfield, Mo., cl'dy	S.E.	82	86	72	.30
Wichita, clear	S.	78	86	66	...
Williston, clear	N.W.	48	52	40	.06
Eastern states—					
Albany, clear	S.	74	88	66	.10
Atlanta, clear	S.E.	84	92	74	...
Boston, clear	S.W.	82	92	58	...
Buffalo, clear	N.W.	72	80	76	...
Charleston, clear	S.E.	80	86	78	...
New York, clear	S.W.	86	70	64	.01
Oswego, clear	W.	70	90	70	...
Philadelphia, clear	S.W.	86	94	70	...
Pittsburgh, cloudy	W.	82	88	76	...
Raleigh, clear	S.W.	84	94	72	...
Washington, clear	Calm	86	98	72	...
Gulf states—					
Abilene, clear	S.	88	94	74	...
Amarillo, cloudy	N.E.	68	84	54	...
Birmingham, cloudy	S.E.	84	96	74	...
Brownsville, clear	E.	82	90	76	.28
El Paso, cloudy	S.E.	80	92	62	...
Fort Worth, clear	S.E.	90	94	74	...
Galveston, clear	S.E.	84	88	80	.01
Jacksonville, clear	E.	80	86	78	...
Miami, cloudy	N.E.	78	82	78	1.64
Mobile, clear	S.	83	94	74	...
New Orleans, clear	E.	84	92	78	...
San Antonio, clear	E.	84	90	74	...
Shreveport, clear	S.E.	80	94	72	...
Tampa, cloudy	E.	76	90	74	.16
Vicksburg, clear	E.	88	94	74	...
Mountain states—					
Boise, cloudy	S.E.	60	66	40	...
Cheyenne, clear	E.	38	52	34	...
Denver, clear	N.	58	60	42	...
Havre, rain	N.W.	44	46	36	.04
Helena, cloudy	W.	42	42	36	.02
Lander, snow	W.	34	36	32	.78
Miles City, cloudy	N.	50	54	44	...
Phoenix, clear	E.	92	96	60	...
Pueblo, clear	N.	62	64	48	...
Salt Lake City, cloudy	N.W.	54	58	44	.04
Santa Fe, cloudy	S.W.	70	72	44	...
Yellowstone P., cloudy	N.W.	36	38	28	.01
Pacific states—					
Fresno, clear	N.W.	78	82	60	...
Los Angeles, clear	S.W.	74	82	64	...
Portland, Ore., clear	N.E.	72	74	...	...
San Diego, cloudy	S.W.	70	74	62	...
San Francisco, cloudy	W.	62	66	56	...
Seattle, Wash., clear	N.E.	64	66	50	...
Spokane, clear	N.E.	60	60	42	...
Walla Walla, clear	N.E.	64	66	42	...
Canadian—					
Battleford, cloudy	N.	50	56	38	.29
Calgary, clear	N.	50	50	34	...
Edmonton, clear	N.W.	48	54	34	...
Medicine Hat, cloudy	E.	44	46	40	.14
Minnedosa, cloudy	N.W.	42	48	40	...
Montreal, clear	S.W.	70	74	54	.72
Quebec, rain	S.E.	52	54	48	.66
Qu' Appelle, cloudy	N.W.	40	46	36	.10
The Pas, cloudy	N.	42	48	38	.06
Toronto, clear	S.W.	70	88	62	...
White River, clear	S.W.	64	70	50	.18
Winnipeg, rain	W.	50	56	48	.37

Want Ad INDEX

Want Ad Offices

1 South Dearborn St. . 1161 East 63rd St.
Tribune Square . 4112 West Madison St.

ADTAKER—SUPERIOR 0100

The more you tell, the quicker you sell

Page.
Auction Sales ... 30
Automobiles—
Passenger Cars ... 31
Trucks ... 31
Wanted ... 31
Accessories and Repairing ... 31
Loans ... 31
Tires ... 31
Barter and Exchange ... 31
Billiards and Bowling ... 30
Board and Lodging ... 29
Board and Room Wanted ... 29
Building Material ... 31
Business Opportunities—
Business for Sale ... 31
Partnerships and Investments ... 31
Concessions and Locations ... 31
Business Equipment ... 31
Business Service ... 31
Wanted ... 31
Business Personals ... 28
Business Directory ... 30
Bus Transportation ... 30
Cameras and Optical Goods ... 29
Castoff Clothing ... 30
Cemeteries ... 23
Clothing, Furs, etc. ... 30
Dancing Schools ... 29
Death Notices ... 23
Dogs, Cats, Birds, Poultry, etc. ... 30
Dressmaking and Millinery Schools ... 29
Florists ... 23
Garages ... 29
Help Wanted—Male ... 28
Help Wanted—Female ... 28, 29
Hotels and Apartment Hotels ... 31
Home Furnishings ... 31
Home Furnishings Wanted ... 31
Household Appliances ... 30
Instruction ... 30
Jewelry, Watches, etc. ... 28
Legal Notices ... 28
Loans—Personal Property and Salary ... 31
Lost and Found ... 31
Machinery and Equipment ... 28
Miscellaneous ... 30
Mortgages For Sale ... 31
Moving, Storage [see Business Directory] ... 30
Monuments ... 23
Musical Instruments ... 28
Office Devices ... 30
Office Furniture, Files, Safes ... 31
Patents, Patent Attorneys ... 31
Personal ... 28
Pianos [see Musical Instruments] ... 28
Plumbing, Heating, Fixtures ... 28
Radios and Supplies ... 30
Real Estate—
Central ... 31
Apartment Buildings ... 31
Business Property ... 31
House ... 31
Houses Built to Order ... 31
Vacant ... 31
Manufacturing Property ... 31
Oak Park, Austin ... 31
Suburban ... 31
Resorts ... 31
Farm Lands ... 31
Wanted ... 31
For Exchange ... 31
Loans ... 31
Room and Board Wanted ... 29
Situations Wanted ... 28
Stocks and Bonds ... 31
Store Fixtures ... 30
To Rent—
Rooms ... 29
Houses ... 30
Apartments ... 29, 30
Apartments and Rooms to Share ... 29
Stores ... 29
Offices and Shops ... 30
Manufacturing Property ... 30
Floors and Lofts ... 30
Buildings ... 30
Tents, Awnings, etc. ... 30
Travel Opportunities ... 28
Trade Schools ... 28, 29
Typewriters and Supplies ... 30
Undertakers ... 23
Wanted—To Rent ... 30

BUSINESS PERSONALS.

MODELS.

HAIR CUTTING AND WAVING FREE. Under supervision of instructors. CHICAGO HAIRDRESSING ACADEMY, 64 W. Randolph-st.

FREE MARCELS—MONS., TUES., WEDS. Permanent Wave, Complete, $2.50. Manicure, 25c; Facial, 50c; Henna, 50c. Chicago Academy of Beauty Culture, Inc., 37 S. Wabash-av., Suite 707-09. Sta. 4421.

FREE MARCELS MON., TUES., WEDS.—Manicure, Shampoo, 25c; Per. Wav., $3.50. MIDWEST BEAUTY COLLEGE, LTD., 5 N. Wabash-av., Suite 705-10. Rand. 9221.

HAIR TINTING AND BLEACHING DONE free. Charge only for shampooing. Phone for appointment. MARINELLO. STATE 5057.

CASH FOR OLD GOLD, SILV., PLATINUM, jewelry, dental crowns. U. S. Smelting Works, 39 S. State-st., 4th fl., cor. Monroe.

SITUATIONS WANTED—MALE.

Bookkeepers and Clerks.

BKKPR.—EXP.; FULLY QUAL. ALL STATEments; univ. grad. Address G 454, Tribune.

BKKPR.—GENL. OFFC. WORK; AGE 26; 7 yrs.' exp.; exc. refs. Ph. Humboldt 2842.

BKKPR., CASHR., AUDITS, COLL.—CAPAble; prompt serv. Address G 396, Tribune.

BKPR.—AUD., OFF. MGR., PUB. ACCT. 7 yr. exp., age 26; sal. $35. Crawford 6184.

Accountants and Auditors.

ACCT.—AGE 33, MARR., DESIRES POSItion; acct., auditor.; last posi. 5 yrs. pub. acctg. firm; exc. refs. Address G 554, Tribune.

ACCOUNTANT-OFF. MGR.—12 YRS.' EXP.; reas. sal.; A1 credentials. Hol. 0307.

ACCT.-AUDITOR—8 YRS.' EXP.; SMALL sets kept; reas. Ph. Van Buren 1140.

ACCT., BKKPR.—BOOKS OPENED, KEPT; part time; audits, statms. S. Shore 7334.

Executives and Managers.

EXECUTIVE SALESMAN.

Thoroughly experienced, capable and aggressive executive. Wholesale, retail and installment. Can employ, train and manage salesmen and branch stores. Good merchandiser, knows how to handle sales, credits, collections, adv., exceptionally good salesman. Best business and personal refs. Available now. Address C 78, Tribune.

MR. BUSY MAN.

Young married man with 20 years varied business experience, hard worker, thoroughly reliable, having executive ability; plenty of energy and excellent record; will relieve you of some of your burden. Will start at $35 and prove ability. Address C 84, Tribune.

CORRESPONDENCE—CHIEF SALES, ADjust. Collection; Univ. instructor; 12 yrs. business exp. Address G 58, Tribune.

SALES PROMOTION—DIRECT BY MAIL; mail order sales; interview solicited. Address G 205, Tribune.

MAN—YOUNG, 4 YRS.' EXP., MGR. BAKery; consider buying suitable location. Address G X 174, Tribune.

ADVERTISING MAN—EXP.; WILL GET results. Address F 323, Tribune.

C. P. A.—AGE 33, DES. POSITION, ALL OR part time; ref. Address G 416, Tribune.

Professions and Trades.

ARTIST WANTS WORK, TINTING, OR greeting cards. Address G 577, Tribune.

BLDG. MAT. SALES—SUCCESSFUL SALES engineer, estimator, ornamental metal or allied lines; now with nationally known firm. Address G 582, Tribune.

CARPENTER—EXP.; AGE 32; NONUNION; painting, bldg. repairs. Sunnyside 2247.

COOK AND BAKER—CITY OR OUT. Address G 366, Tribune.

EXCH.—CARPENTER WORK FOR BOARD or rm. Have tools. Address F Y 42, Tribune.

LIC. ENGINEER—EXCEL. ELECTRICIAN, mech. refrig. exp. Address F 575, Tribune.

PAINT, PAPER, CALCIMINE. I DO NEAT work; very reas. Ph. Bittersweet 8261.

PAINTER-DECORATOR — COL.; REAS. price; nonunion. Address G 585, Tribune.

PRINTER—ALL AROUND LUDLOW OPER., pressman; part, full time. Long. 9457.

YG. MARR. MAN—MECHANICALLY INclined; Ford coupe. Virginia 1474.

Boys.

BOY—OFFICE ERRANDS; EXP.; NEAT; willing. Wilton, Lake View 4494.

Salesmen, Solicitors, Etc.

MANUFACTURERS' REPRESENTATIVE—Staple and holiday merchandise. Chicago and vic. premium. Address X C 444, Tribune.

SALESMAN

having exp. selling wholesale and retail tobacco, confectionery, grocery and drug trade now employed, desires change. Highest refs. For personal interview call Plaza 1741 or Address P 574, Tribune.

Clubs, Hotels, and Restaurants.

EXP. FILIPINO—DES. POS. AS BUSBOY, bellboy, houseboy, schoolboy or kitchen help; references. Address E 281, Tribune.

Farm and Garden Help.

GARDENER—WELL EXPERIENCED; DES. employment. Address S F 135, Tribune.

House Servants.

BUTLER — COOK, HSEMAN., GERMAN, wants position. Address G 394, Tribune.

COOK-BUT., GEN. MAID—COUPLE, JAPAnese; exp. cap. full charge; best refs.; in or out city. Address G 229, Tribune.

COOK—JAP.; ENTIRE CHARGE; LONG exp.; best city refs.; do everything, incl. ldry.; $15 wk. Address G 374, Tribune.

COOK, HSEWK.—JAP. LONG EXP.; A-1 ref. Call K. Doug. 5820. 747 E. 36th-st.

COUPLE—YOUNG, SWEDISH; PLN. COOK, houseman, chauf., yard, serve table; go anywhere. Englewood 7399. Long.

COOK—JAP.; 1ST CLASS; PRI. FAM. OR gent's apt.; gen. hswk.; good references. Sup. 5920. Uno, 222 E. Chestnut-st.

COOK OR HOUSEMAN—JAPANESE; CITY refs.; please call Sheldrake 1732.

COOK—JAP.; A1; LONG EXPER.; FULL chge.; highly recom. Dou. 5761. Masa.

CPL.—YG., GER.; EXC. CK. EXP. BUTLER, hsmn.; A-1 N. Sh. refs. Call Buck. 0760.

CPLE.—ENG. CANADIAN, COOK, BUTLER, hsman.; gd. refs. Address E 283, Tribune.

COUPLE—CARE FOR FURN. APT.; GOOD refs. Englewood 3766.

HOUSEMAN—GEN., JAP., REL., CAPABLE. K. Yama, 532 N. Dearborn-st.

JAP.—1ST CL. COOK; GEN. HSWK.; LONG exp. Frank. 731 W. Madison. Mon. 2652.

MARRIED COUPLE—WIFE, 25; MAN, 32; honest, reliable, wishes position with private family. Chicago and North Shore. References. Address F T 46, Tribune.

Chauffeurs.

CHAUF.—FRENCH, 23, SINGLE, GO ANY place; 5 yrs. last place; best ref.; $25 week. Address G 555, Tribune.

CHAUFFEUR—EXPER. GARDNER, CAREtaker; white; marr., neat; will go anywhere; best refs. Address O 277, Tribune.

CHAUF.-BUTLER-HOUSEMAN—FIL.; EXP.; good refs. Midway 5944. Julian Gaceta.

CHAUFFEUR-HOUSEMAN—WILLING WKR. German; A1 refs. Palisade 4408.

CHAUF.—WHITE, SINGLE; 12 YRS.' EXP.; willing worker; good refs. L. V. 6898.

CHAUFFEUR — EXP.; FILIPINO; EXC. yardman and houseman; A1 refs. Linc. 3622.

CHAUF.-MECH.—FIL. EXP. ANY CAR; A1 refs.; rel. Address G 369, Tribune.

Janitors and Porters.

APT. JANITOR—A1 ON ALL BLDG. MAINT. Best references. Address F 198, Tribune.

JANITOR — UNION, SCANDINAVIAN, 35 yrs. old; married; 10 yrs. exp.; understand boilers, plumbing, elec. lights and elevators. For ref. call Well. 7798.

Stenographers, Typists, Etc.

YOUNG MAN—STENO.-TYPIST; KNOWL. bkkpg.; gen. offc. wk.; $10 wk. Boul. 0968.

STENOGRAPHER—8 YRS. EXPERIENCE; rapid and accurate. Sheldrake 3638.

Miscellaneous.

ANY POSITION CONSID.; YG. MAN, 33; gd. educ.; exp. gen. ofc., purch., auto parts, upkeep motor trucks; traveled extens. go anywhere. Address G 362, Tribune.

CHICAGO UNIVERSITY SENIOR — MUST have part time job; consider anything. Address X C 527, Tribune.

CONSID. ANYTHING—AGE 32, IRISH, GD. educ.; now employed; exp. ship., rec.; unencumbered; ref. Address G 228, Tribune.

MAN—MARR., JOB OR STEADY CARPENter, paint, shingle, steamfitting, plumbing; reas.; hotel exp.; A1 ref. Seeley 5094.

YOUNG MAN—ELECTRICIAN BY TRADE; handy with tools; able to drive truck. Willing to do anything. Went. 4237.

LAWYER—AGE 25, U. OF ILL. GRAD. law and bus. exp.; will do anything that's honest. Address G 377, Tribune.

POSITION AS MALE COMPANION BY EXperienced young man, 22; free to travel. Address G 373, Tribune.

WORK FOR ROOM AND BOARD—YOUNG man. Address G 583, Tribune.

WILL ACT AS RENTAL AGENT IN EXCH. for small apt. Refs. Ph. Columbus 7793.

FORMER BANK MAN—REC. OR PAYING bkpr. or what. Address G 61, Tribune.

BOY—18; LIKE TO LEARN A TRADE, OR otherwise. Phone Albany 1507.

SITUATIONS WANTED—FEMALE.

Bookkeepers and Clerks.

ASST. BKKPR.—SPEEDY TYPIST, SWTCHbd. oor., cashier; 9 yrs.' exp. Lawn. 6709.

BOOKKEEPER-ACCT.—FULL CHG.; 10 YRS. exp.; efficient, reliable; reas. salary.; exc. reference. Address G 480, Tribune.

BOOKKEEPER-STENOGRAPHER — SECREtarial work; 12 years' experience; moderate salary. Republic 6686.

BKPR.-OFFICE MGR.—FULL CHG. BOOKS; office detail work; type; 10 yrs. exp.; available Oct. 1. Address X C 528, Tribune.

BKKPR., STENO., GEN. OFF. WK.—12 YRS. exp.; A1 refs. Ph. Chi. Hts. 1103, rev. chg.

BOOKKEEPER—EXP., COMPETENT; REAS. salary; A1 refs. Address G 425, Tribune.

LAW CLERK—A1 STENO.; COLL. ED. LAW degree; $25 wk.; Gentile; loop. Ran. 8884.

MULTIGRAPH OPER. — EXP. TYPIST; knowledge steno. Address G 478, Tribune.

TYP.—ASST. BKKR., FILE, FULL CHG. SM. ofc.; Univ. Bus. educ.; yr.; $20. Hol. 3897.

Executives and Managers.

INTELLIGENT YOUNG LADY—3 YRS. with large chain $7.90 dress shop, is open for managerial position; excellent merchandiser and floor woman; can trim windows; willing worker, with excellent record. Address M Y 79, Tribune.

WANTED—A POSITION WITH A FUTURE, by Gentile girl of 32, with six years sales and managerial experience with ladies ready to wear. Employed now. Address G 227, Tribune.

RMG. HSE. MGR. WHO CAN BRING guests along. 845 Sheridan-rd. [3900 N.]

Professions and Trades.

DESIGNER OR ASST. — CREATE OWN sketch from window, make 1st pattern and sample. Address G 375, Tribune.

Domestics and Cooks.

ANY KIND OF WORK; NEAT COL. GIRLS and women, good city ref. Oak. 7314.

COOK—SERVE, NEAT, COL., EXP. HSWK., laundr.; pleasant with children; stay-go.; ref.; city, sub. Boul. 3677.

COOK—FOR SMALL INST. OR FRAT. HSE.; take full chge. or compan. to elderly lady; age 34; sal. $20-$25 week. Del. 1741.

COOK-MAID — COL., A1, THORO. EXP., serve well; city ref.; clean, neat, obliging; city, sub. Ken. 7435.

COOK—NEAT COL. MAID, HSWK., LAUND.; fond of children; ref; $8. Kenwood 2415.

COOK—GD. GEN HSEWK., PRI. FAM. APT. $10; 7 yrs. ref. Address G 426, Tribune.

COOK—COL.; GOOD LAUNDRS.; LIKE CHILdren; serve; $7-$9; stay, go. Oak. 2211.

COOK—COMPETENT; NO OBJECTION TO suburbs; best of ref. Tel. Went. 5034.

COOK—NEAT COL. GIRL; GEN. HSWK.; cleaning exp., laundry; half, all day; good refs. Vict. 2992.

COOK—SERVE, GEN. HSWK., LAUN., IRON, care children; neat, exp.; col.; good refs. gd. wkr. Calumet 4217.

COOK—FIRST CLASS, LIGHT COL. LAUNdrs., housewk., exp., like childrn.; full charge; windows; hotel; $7-$9. Vic. 2989.

COOK—A-1, NEAT, COL.; SERVE, LAUND. exp.; hswk.; half, all.; refs. Vic. 3296.

GEN. HSWK.—SWEDISH GIRL, EXP.; GOOD ref.; $16. N. Side. Well. 7313.

GEN. HSWK.—SUB. OR COUNTRY; BEST refs. Doug. 3296.

GEN. HSWK.—COL. WOMAN; BEST CITY refs. Ken. 4871.

GEN. HSWK.—COL. GIRL OR NURSEMAID. Exp.; good ref. Normal 8218.

GEN. HSWK.—COOK, SALADS; NEAT, COL. Laundry. Ken. 6915.

HSEWK.—COOK; CAPABLE, HOME TRNED. girl; white; 21; very efficient; loves children; goes to school 3 hours daily. North side only. Miss Blake, Diversey 5840.

HSWK.—OR CARE CHILDREN; WOMAN with child 11; home more than wages; sub. pref. Address Y K 280, Tribune.

HSWK.—GEN., A-1 COOK, GOOD LAUND.; like children; thoro exp.; col. Vic. 4893.

HSWK.—GEN. EXP. WOMAN, GOOD LAUNdress; day or half. Atlantic 3409.

HSWK.—GEN.; GERMAN; GOOD REF.; $16. Rav. 6351.

HSWK.—GRMAN GIRL, EXP. COOK; $12. Englewood 8175.

HSWK.—NEAT, WHITE; SCHOOL 3 HRS. daily; exp.; ref. Bitt. 5036.

HSEWK.—GEN.; WHITE; 2 YRS. LAST place. Columbus 2191.

HSWK.—GEN. COOKING; EXP.; STAY, GO. home nights. Mich. 1114.

HSWK.—PLAIN COOK, COL.; REF.; LIKE children; home nights. Drexel 2468.

HSWK.—GOOD; WHITE GIRL, AGREEable; can cook; best city rfs. Yards 5739.

HSWK.—NEAT, LIGHT COL., BACHELOR apt.; priv. fam.; exp. Went. 8614.

HSWK.—CZECHOSLOV. GIRL, PLAIN COOK. exp.; refs.; steady; honest. Midway 3117.

HSWK.— NEAT COL.; REF.; ALL, HALF days, by week. Englewood 3218.

MAID—APT. HOTEL, HSKPR. OR MISC. wk. in hosp.; mid. aged. Ph. Boul. 0442.

MAID—WHITE, GENL. HSWK., GOOD cook; references. Phone Midway 3596.

MOTHER'S HELPER—SEVERAL GIRLS ATtending school 3 hrs. a day; like children. Nadler, Chgo. Bus. College. Franklin 4122.

Clubs, Hotels, and Restaurants.

CHEF—TEA ROOM AND RESTAURANT exp.; take full charge. Ind. 1511.

EXP. RESTAURANT COOK WISHES POSItion as night cook. Graceland 2496.

HOUSEKEEPER—14 YRS. OF CHICAGO transient and kitchenette exp.; can give best of references. Address G 424, Tribune.

WAITRESS — EXPER., SHORT HOUR; young, neat appearance. Dea. 0097.

Housekeepers and Caretakers.

HSKPR.—EXPER., RELIABLE HOUSEworker., Prot.; wish pos. in refined adult family; gd. cook; capable mgr.; neat, honest, family; best ref. Rog. Pk. 9214. Rm. 104.

HOUSEKEEPER—IN MOTHERLESS HOME or couple emp., by middle aged woman. Berkshire 8526.

HSKPR.—OR COOK—IN PRIEST'S HOME or small motherless or widower's home; reasonable wages. Address G 477, Tribune.

HSKPR.—GERMAN WITH BOY 11 YRS. old; prefer farm or motherless home; small salary. Address O 278, Tribune.

HSKPR.—EXP., ACTIVE, MIDDLE AGED; no objection to suburbs. Vin. 2956.

HOUSEKEEPER — EXP., DESIRES POSItion motherless home. Lackawanna 7932.

HOUSEKEEPER—ALL AROUND WK.; ELDerly or empl. cpl. Ph. Palisade 5149.

HSKPR.—OR GEN. ASSISTANT IN HOME; elderly woman. Irv. 6040.

Dressmakers and Seamstresses.

DRESSMAKING — HAVING WORKED IN high class stores desires day work. North Shore or Gold Coast. Lincoln 0166.

DRESSMKG., ALTER., REMOD., MEND.—BY hour or day. Kenwood 3405.

DRESSMAKING—YOUR HOME OR MINE; 1st class work; remodel'g. Lake View 6576.

Nurses and Governesses.

NURSE—EXPERIENCED WITH INVALID, assist, or housekeeper in adult family; ref. Ravenswood 5618.

NURSE—DR.'S REF. ANY CASE, MIDDLE age. Consider hskpg. pos. Edge. 5402.

NURSE—HOSPITAL TR.; WILLING HELPer. Any case. Lincoln 8197.

NURSE—2 YEARS' HOSP. TR.; REFINED, exp. invalid; any case. Bittersweet 3969.

NURSE—REFINED GIRL FOR CHILDREN; over 1 yr. refs., exp. Palisades 4992.

NURSE—GERMAN; HOSP. TRAIN.; BEST refs. Grace. 6058.

PRAC.—MENTAL, ANY CASE; RELIABLE; or housekeeper. Address G 476, Tribune.

PRAC. NURSE—EXP.; CAPABLE; CARE OF invalid. Nevada 5154.

PRACTIC. NURSE—EXPERIENCED, THORoughly capable. Regent 6897.

Laundresses and Day Work.

CLEANING—BY DAY OR HALF DAY; N. Side; Swedish. Edgewater 1262.

DAY WK.—NEAT COL. WOM.; BEAU. LAUN. A1 ironer; gen. cln. Best refs. Fair. 5371.

EXP. CLEANING BY DAY OR ½ DAYS; Germ. Mon. 7032.

LAUNDRY—COL.; CL. WINDOWS, WOODwork; refs.; $3. Oak. 2211.

LAUNDRESS—EXP., AND CLEANING WINdows; Norwegian. Tel. Calumet 3238.

LAUNDRESS—RESIDENCE, WASH WALLS, cleaning; white; ref. Rad. 1318.

LAUNDRESS—GOOD, DAY WORK, $2.75; steady; plain sewing, cleaning. Canal 5583.

LAUNDRS.—CLEANING; FAST WORKER; 35c hr.; any day. Ast. 0181.

DAY WORK—CLEAN, IRON; WED., THUR., Fri., Sat.; exp. col. woman. Ken. 3050.

LAUNDRESS—CLEANING, WHITE, GOOD ironer; ref. Ardmore 1144.

Stenographers, Typists, Etc.

A1 EXP. INDUSTRIAL ENG. LINES, switchboard dict. ph.; age 32. Grace. 6325.

BKPR.-STENOGRAPHER—5 YR. GEN. OFF. exp.; excel. ref.; sal. $18. Fairfax 5498.

CASHIER, RECEP., SWCHBD., TYPIST—Compet.; 4 yrs.' exp. A. Rubey. Del. 0772.

SECY.—RARE INTELLIGENCE, PLEASANT person, expert steno.; large vol. Miss Field. Whitehall 6976.

SECY.-STENO.—EXPERT, DESIRES POSItion where initiative, personality are valued; univ. ed., exper. Ph. Fairfax 1508.

SECY.-STENO.—8 YEARS' SALES EXP.; thorough knowl. office detail. Col. 7452.

STENO.-TYPIST—GEN. OFFICE—CONSCIENtious, ambitious; special trained beginner; high character refs. Van Buren 3769.

STENO.-TYPIST—GENERAL OFFICE EXperience. Euclid 119.

STENO.-TYPIST—SOME EXP. GEN. OFFC. wk.; steady worker; very sm. sal. Boul. 0968.

STENO.-BKKPR.-SWTCHBD.—6 YRS.' EXP. Full chge., coll. exp., cap. Bittersweet 5275.

STENO.-P.B.X.—KNOWL. BKPG., YOUNG, attrac.; low sal. Miss Joyce, Div. 5842.

STENO.-SEC'Y—8 YEARS' BANKING, R. E. ins. exp.; reas. salary. Lawndale 7903.

STENO.—SWITCHBOARD EXP.; CAPABLE; good education. Wellington 9880.

TYPIST-SWTBD. OPER.—GEN. OFF. WK.; rec. rm. ex.; H.S. grad.; reas. sal. Mid. 1332.

Miscellaneous.

LADY WANTS WORK IN EXCH. ROOM and board. Address G 423, Tribune.

REL. WOMAN—MID. AGE; REFINED; HOME more than wages. Address G 427, Tribune.

WANTED—MALE HELP.

Stores and Offices.

BOOKKEEPER—TO ASSIST IN ACCOUNTing department of large printing office. State experience. Address Y M 563, Tribune.

COLLECTOR—MUST BE PROFESSIONAL with collection agency exp.; salary and comm.; unusual oppor. for right party; must have car. Rm. 312, 218 S. Wabash-av.

MAN—WITH BOOKKEEPING KNOWLEDGE, for perpetual inventory and stock room work. State age, experience, salary desired. Address T G 87, Tribune.

SHOE SALESMEN—EXP.; CAPABLE OF working into managers; Gentile preferred. Address Y T 531, Tribune.

YOUNG MAN—FOR GENERAL OFFICE work; by real estate mortgage house; knowledge of stenography and typing an asset. State age, education, experience, references and salary. Address Y L 190, Tribune.

Executives and Managers.

A1 CREDIT MAN.

Thoroughly exp. on installment accounts; retail furniture and rug exp. essential; give age, exp., religion, refs. and starting salary. Address Y M 224, Tribune.

MAN—DRY CLEANING PLANT DESIRES bookkeeper and office manager, Northwest side; refs. Opp. for advancement. State qualifications fully. Address Y M 228, Tribune.

Professions and Trades.

AUTO MECH.—INSTALL H. W. HEATERS; state exp. Address Y M 556, Tribune.

CASE MAKING MACHINE OPERATORS—Smythe; nonunion; labor trouble; permanent position. R. 1205, 53 W. Jackson.

DENTIST—MIDDLE AGED, WITH ILLINOIS license, for general dental work; German speaking preferred. Phone Boulevard 2742.

EMBOSSING MACHINE OPERATORS—Sheridan; nonunion; labor trouble; permanent position. R. 1205, 53 W. Jackson.

FURNITURE DESIGNER, DETAILER—1ST class. Apply R. 2418, 59 E. Van Buren.

JEWELERS—FIRST CLASS JEWELERS ON class rings and pins. Harcourt & Co., Louisville, Ky.

PAINTER—CHARGE MEN, EXPERIENCED government specifications. Postoffice job, out of town. State past connections. Union. Address Y E 212, Tribune.

PRESSMAN'S ASSISTANT—GERMAN, WITH Gordon experience. State wages and experience. Address Y E 219, Tribune.

UPHOLSTERERS—2, EXPER. APPLY AT 1412 Larrabee-st., 8:30 a. m.

Clubs, Hotels, and Restaurants.

CHEF—MUST BE A1 COOK ON SOUPS, meats, and sauces. German and American. Write to Hotel Anderson, Anderson, Ind., A. R. Dickenson, Mgr. New 150 room hotel. Good position for experienced man only.

FOUNTAIN LUNCH MAN—CALL AFTER 2 p. m. HURWICH, 8000 Cottage Grove-av.

Butlers, Chauffeurs, Housemen, Etc.

GEN. HOUSEMAN FOR CHANUTE FIELD, Rantoul, Ill.; must be exp. cook and butler; Chicago references required; two in fam.; 7 rm. bungalow. Address G 573, Tribune.

WANTED—MALE HELP.

Salesmen, Solicitors, Etc.

AAA SERVICE SALESMEN.

$200 per week and over past earning salesmen, capable of selling chief executives on first call on the greatest Sales Service—the only one of its kind in the world.

Our Service is sold to every kind of business employing salesmen. It positively increases sales and profits at least 25 per cent.

Our associates are fully trained, then equipped with proof from government, world renowned authorities and thousands of users, insuring immediate large earnings on a most profitable commission basis.

Permanent connection; exclusive local and other territory open; rapid advancement.

PHONE FOR APPOINTMENT. MORRISON HOTEL. Phone Franklin 9600. MR. J. C. COOPER.

A1 SALESMEN.

THE MINNEAPOLIS HONEYWELL REGULATOR COMPANY has openings for 2 good salesmen. We manufacture a high grade heating specialty and are hitting our peak season. Men who will work hard are assured an excellent income. We train you thoroughly. Come in and let's talk it over. Apply MR. McMULLIN, ROOM 2065 DAILY NEWS BLDG.

A SALESMAN.

We cannot put anything in an ad different than the other fellow, but we have put a lot in our sales proposition that is distinctly different, new and depression proof. If you are seeking a substantial income for this winter on a DRAWING ACCOUNT AND COMMISSION, call at once.

Mr. Grigsby, 834 W. 63d-st.
Mr. Zuber, 3320 Lincoln-av.
Mr. Klineberg, 4130 W. Madison-st.

A1 SALESMAN.

Good closer. Sell tabbit deal. Don't laugh. Investigate. Convince yourself of the possibilities. Plenty live leads. Apply 9-12 a. m. SILVERCREST. ½ mile north of Lawrence on River-rd.

A MONEY MAKER.

Salesmen with cars to sell World's Fair Service Contracts in every state. A fast, live, money making deal. 1258 S. Michigan-av., Room 218.

A MAN

mechanically inclined, must be neat, honest, and willing to work hard for promotion. 9:30-11 a. m. Room 1502, Chicago Motor Club Building, 60 E. South Water-st.

A National Organization

has openings for 3 above the average salesmen; no selling; very attractive earnings. Immediate promotion is assured to the men who qualify. Apply R. 1146, Straus Bldg.

A NEW IDEA—DIRECT SALESMEN, $6 day. Natl. adv., 50c necessities, with free goods used by all. ANDREWS, 30 S. Wells.

ADVERTISING SALESMEN.

Expd. special edition salesmen, also expd. special page salesmen to work on one of Chicago's largest newspapers. Suite 400, 100 N. La Salle-st.

ADVERTISING SALESMEN.

2 expd. Biographical salesmen; must be able to furnish best of refs. Apply Illinois Women's Press Assn., R. 404, 100 N. La Salle.

AM SEEKING

reliable neatly dressed married men who can accept direction and enthusiastically present a clean cut sales proposition; you must own car and be able to give full time, beginning Tuesday.

We offer the men selected permanent sales positions with pleasant, dignified outdoor work and real earnings 52 weeks in the year; ESTABLISHED TERRITORIES WITH PROTECTED CUSTOMERS ON THE WEST SIDE.

Apply to Mr. Farrell at the employment department, 3d floor, Wed., 9 to 10 only.

THE FAIR
OAK PARK

AT ONCE.

Three intelligent, neat appearing men who desire a permanent connection with national organization; must be willing to work 8 hours a day and start at our terms. This means about $40 per week to start. If you mean business apply Employment Manager, Room 618, 203 N. Wabash-av.

ATTRACTIVE FREE GIFTS TO CUStomers make sales easy showing Xmas cards; $1.40 doz. and up, with customers' names; $5 to $10 earnings daily; extra bonuses; sam. book free. Write Gainsborough Card Co., 327 Washington-st., Buffalo, N. Y.

AUTOMOBILE USED CAR

salesman. Must live on the West Side. MR. HEROLD, Keenan Chevrolet Sales. 5323 W. 22d-st.

AUTO SALESMEN.

Experienced; with automobile; good opportunity for right men. Oakland-Pontiac Dealer, 2252 W. Chicago-av.

AUTO SALESMEN—3 EXPER. MEN WITH Ford or Chevrolet clientele can make a profitable, permanent connection; good territory and full co-operation. 1038 N. Clark.

COMMONWEALTH EDISON COMPANY

has openings for reliable, neat appearing young men in appliance salework. Men selected will be trained. See Mr. Schutze, 9 to 11 a. m. only. Room 1035, 125 S. Clark-st.

COUPON MEN—$50 OR MORE WK.; PAY daily; new deal. 721 N. Michigan. Suite 6.

Do You Want $5 Hourly?

PERSONAL AND BOXED XMAS CARDS—Earn $35 to $75 weekly in spare time with INDIVIDUAL Personal Cards. Daily cash commissions. Monthly cash bonuses. Our 3 BIG BOX ASSORTMENTS bring 100 and 200% profit. Exp. unnec. Free sample book. INDIVIDUAL GREETING CARD CO., 5TH FLOOR, 220 S. STATE-ST.

EARN $4 EVERY HOUR

With our FREE $10 sample book. Selling the FAMOUS ARTISTS' line of Xmas greeting cards; no experience needed; FULL OR PART TIME; LIBERAL COMMISSIONS AND BIG CASH BONUSES assure you large daily income. Our 3 XMAS BOX ASSORTMENTS will easily add $10 to your other earnings. Join our nationally famous organization RIGHT NOW. Agents also wanted for outlying territories.

The Process Engraving Co.,

Loop offices 209 S. State, 17th floor. North side, 4554 Broadway, Room 324. South side, 6306 Cottage Grove-av., R. 413.

EARN $4 AN HOUR.

WE PAY BIG CASH COMMISSIONS AND BONUSES for selling the finest and most reasonably prices Xmas Card line in the country. FREE $12 SAMPLE BOOK starts you earning big money at once. ALSO 100% profit for you selling our THREE BOX ASSORTMENTS in beautiful gold gift boxes.

THE CAMBRIDGE PRESS,
3d floor. 202 S. State-st., Chicago.

EXPERIENCED SALESMEN.

Richman Bros. Co. has openings for first class salesmen to sell their line of fine clothes direct to the trade. APPLY 189 W. MADISON, RM. 201.

GIVE AWAY AN ELECTRIC CLOCK ON A $3.65 deal. Sold on a $1 down basis. Every day is pay day. Call or write "Happy Hank" Gentile. 100 N. La Salle. Suite 500.

HEALTH-ACCIDENT INSURANCE — SELLS for $12 yearly. Your comm. $6. Easy plan. Rm. 440, 127 N. Dearborn.

Large Public Utility

company has choice openings for several high grade, neat appearing men, over 21 years of age. Only men who are willing to put in an honest day's work in return for good compensation need apply. Men selected will be thoroughly trained. Apply today, 9:30 to 12 a. m. only. 140 S. Dearborn-st., Room 251. MR. VARDAMAN.

LAUNDRY SOLICITORS—MEN AND WOMen. Apply 2934 Belmont-av.

MAN—EXPER., HIGH GRADE CHARITY sales; daily pay. Mrs. Dennis, 120 N. La Salle, Suite 611.

MEN—WE OFFER YOU $7.50 PER DAY if you call on the leads we furnish you. Training takes 24 hours. Nothing to sell. No samples to carry. No high pressure deal here; hard work all day long is all that is necessary. Room 1108, 63 E. Lake-st.

MEN—YOUNG, TO LEARN THE SECURITY business, the most remunerative of all businesses. We want several young men who have large acquaintances or connections. Apply MR. J. WEBER, Room 814-18, 29 S. La Salle-st.

MEN—3, FOR LOOP AND OUTLYING business territories. About $28.50. Fast, seasonable seller. No investment. Apply 7th floor, 626 W. Jackson.

MEN, WOMEN—SELL BEAUT. BOX 24 Xmas cards; cost 50c; sells $1; exp. paid. We give three boxes free with each doz. Community Pub. Co., 1145 Madison-st.

MEN OR WOMEN—TO SELL CALIF. WINE brick; fastest seller in country. Call 2227 W. Division. 2256 W. Madison-st.

MEN—INTELLIGENT, WITH KNOWLEDGE of accounting, can earn upwards of $250 mo. L. J. Robinson, 134 N. La Salle, R. 808.

MEN—OR WOMEN—TO SELL CALIF. WINE brick; fastest seller in country. Call 2227 W. Division. 2256 W. Madison-st.

MEN—SELL 1ST QUALITY GUAR. FULL fash hosiery; wholesale prices. Central Hosiery Mills, Room 811, 327 S. La Salle.

MEN—BEST SELL ART. IN CITY, SUBurbs; 100% profit. R. 906, 10 N. Clark.

MEN—5; TAKE ORDERS HOSIERY. GOOD pay. No exp. nec. R. 487, 222 W. Adams.

MEN—HIGH CLASS FOR LIVE OUTSIDE proposition. 1105 Argyle-st.

MEN—WITH OR WITHOUT CAR TO SOlicit dry cleaning bus. Regent 5151.

MEN—FOR BIG INCOME, SELL GARAGES, gas stations, machinists, R. R. men; amazing safety nonslip shoes; exp. unnecessary; sample free. ATLAS SHOES, 400, WALTHAM, MASS.

OHIO MANUFACTURER

opening branches offices wants men to take charge. Must have ability and experience selling vacuum cleaners, sewing machine, refrigerators, electric appliances. Must have ambition, self confidence and a good personality and be willing to work hard to assimilate our business rapidly. Prefer men with cars. See Mr. M. E. Miller, Morrison Hotel.

PERMANENT POSITIONS.

We want ten capable men for permanent sales positions, age 24 to 36 preferred. Congenial work. Good pay. Opportunity for advancement. Personal co-operation. Sales training provided for men who qualify. See Mr. Hazlett, 9 to 11:30 a. m. only. Room 1221, 140 S. Dearborn-st.

COMMONWEALTH EDISON COMPANY.

PRINTING SALESMAN—Commercial house desires live wire, who controls fair volume of business. NENNING & SHUGART, 723 S. WELLS.

SALESMEN—ADVERTISING; NEW AND beautifully colored direct mail monthly mailing service for thirty lines of retailers and several professions; not a letter, calendar, blotter, house organ; allows new approach; sold on twelve month plan; established and well rated concern; commission 25% paid in full on yearly total amount of contracts. Interview for experienced men only, free to travel. Preference to "one call" salesmen. No reply unless former advertising experience, what type of advertising sold, and for whom employed is outlined in letter. No openings in New York City or metropolitan area, or Chicago and fifty mile radius; minimum contracts, $107.10; salesmen making $50 to $300 weekly. Write S. White & Co., 729 Main-st., Stamford, Conn.

SALESMEN.

LARGE CINCINNATI company can use few live wire salesmen for quick selling proposition; must have car and able to finance themselves first week; no canvassers need apply; want go-getters, accustomed to earning around $100 per week. Travel midwest states. See Mr. Ashley, Morrison Hotel Wednesday, 10 a. m. to 4 p. m.

SALESMEN — WE REQUIRE IMMEDIATEly 10 high caliber men to open Chicago territory. Must be accustomed to real income; remarkable possibilities for earnings; bond will be arranged for you. Make written application, giving past experience, one Chicago reference, and telephone number. Address Y E 215, Tribune.

SALESMEN.

Trans Continental Trust Co. of Chicago, 30 N. La Salle-st., is desirous of obtaining the services of a few men of good character to represent it permanently in some field sales work in Chicago and throughout Illinois. Apply at once, 3d floor.

SALESMEN—NOW IS YOUR OPPORT'NITY to get in the great business of Life Insurance. Make it your life work. The Mutual Life of N. Y., America's oldest life insurance company, doing business here 84 years. Every service given you. Inquire R. E. Spaulding, Manager, 17th flr., 1 La Salle-st.

SALESMAN—TO SELL PUBLIC ADDRESS equipment in restricted territory; excellent opportunity for right man; only experienced salesmen and financially able men need apply. Give complete details first letter. Address Sales Manager, The Turner Company, Cedar Rapids, Ia.

SALESMEN—2 ARE NEEDED AT ONCE for permanent positions with the largest company in its field; $45 per week from start will be paid to men who are accustomed to hard work and are willing to learn. Room 1107, 185 N. Wabash.

SALESMEN—3.

Sub., also out of town, with cars; sales and collections. Sal., comm., good future to producers. Others don't apply. Call Mr. Hildebrandt, 4811 W. Lake.

SALESMEN—AT LAST SOMETHING DIFferent in Christmas cards. Sell only men. Every one with sense of humor buys. Get in on the money while this proposition is hot. NOVELTY GREETINGS, 361 W. Superior, 6th floor, B.

SALESMAN—BY OLD ESTABLISHED MANufacturer of Diamond tools and mechanical wheel dressers; prefer man at present engaged in calling on manufacturers in Chicago territory. Address L H 525, Tribune.

SALESMEN—TO SELL DIRECT TO HOMES four tube, all electric "My Own" Radio, complete for $15; good commissions. GENERAL RADIO DISTRIBUTORS, 1044 W. VAN BUREN-ST.

SALESMEN—CAN YOU DO WHAT OTHER beginners are doing in the grape products industry? If so your worries are over forever. Ask to see the size of their commission checks. Suite 1916, 201 North Wells.

SALESMEN—AT LAST! NEW FEATURE sells punchboards everywhere. Dealers wild with joy; prosperity back again; profits enormous. Samples free. Write, don't call. HOUGH, Mgr., 1832 S. 5th-av., Maywood, Ill.

SELL $5,000 ACCIDENT POLICY THAT pays for 2 year an injury benefit of $100 monthly for only $3.65 yearly [1c a day for 365 days]. You collect $1.65 and keep it. Some men sell over ten policies daily. Ask for Al Gross, Rm. 440, 127 N. Dearborn-st.

SALESMEN—RADIO EXP. TO SELL NEW line of Jackson Bell radio sets to dealers in Chicago and vicinity. Must have car. Address Y M 229, Tribune.

SALESMEN—SELL $1.00 WORTH OF GROceries for only 25c. Direct to the consumer. Our sales force cleaning up; steady repeat business. A few city and subur. terr. open. Positions are perm., with good pay. Applicants will be interviewed by City Sales Manager, 8:30 to 11 a. m. only. 2309 Archer-av., 1st Fl.

SALESMAN WANTED—NEAT APPEARING, to make appointments only, for summer homes, from newspaper leads; must have good personality. Apply 10 a. m. to 2 p. m. Mr. Malnick. Rm. 614, 100 N. La Salle-st.

SALESMEN — NEW YORK LIFE INS. CO. has opening for successful men, 25-45. Desiring best contract and biggest income; exp. unnec. W. F. Oltman, R. 1022, 39 S. La Salle.

SALESMAN—WITH CAR, TO CALL ON coaches in restricted territory with athletic line. Apply 10 a. m., Superior Felt Products, 6609 Cottage Grove-av.

SALESMEN—CATHOLIC, NEAT APPEARing, can make $5 to $10 a day. We will show you how. Mr. D. P. O'Brien, 360 N. Michigan-av., 4th fl. London Guarantee bldg.

SALESMEN — WHO ARE WILLING TO work and earn $10 to $20 daily; experience not necessary; compensation in advance. 9:30 to 1. Room 1402, 7 W. Madison-st.

SALESMEN — A LARGE CORP. REQUIRES the services of a man of character, personality, and ambition; compensation adequate. Promotion assured. R. 311, 218 S. Wabash.

SALESMEN—TO SELL COLLECTION SERVice of unusual merit. Interview means sale. Exceptional opportunity for hustlers. Address Y M 564, Tribune.

SALESMAN—SAL. AND COM.; LIVE BETW. lake and 2400 west and 4800 north and 4700 south; old reliable co.; steady, independent work. Room 412, 111 W. Jackson.

SALESMAN—A HIGH GRADE MAN TO DEvelop the entire state outside of Chicago and able to maintain his own jobbing branch. Address L T 233, Tribune.

SALESMEN—PAY DAY EVERY DAY; BIG printing line; new cuts; low prices; 40% comm. Blackhawk, 521 N. Halsted-st.

SALESMEN—WE OFFER THE BEST SELLing plan in Chicago today. Call 10-4. Harmon Natl. Realty Trust, 207, 140 S. Dearbn.

SALESMEN—SOMETHING NEW; SELLS for $1; you keep the $1; investigate. 5 S. Wabash-av., Room 613.

SALESMEN—WITH OUR PLAN YOU CAN make $5 to $10 a day, plus cash bonus; outfit free. 1 to 4. 340 W. Huron, 5th fl.

SALESMEN — RETAIL TRADE; MUST have car. MR. WENSLEY, ROYAL MFG. CO., 4344 Wentworth-av.

SALESMEN—SELLING CLEANERS, DYERS, hotels, stores, make 40% on new prod. Only thing of kind. Towne, 6 W. Randolph.

SALESMEN — NEW AUTO ROAD MAP holder; 60% profit; every car owner prospect. See Mill, 32 N. State, Room 1200.

SALESMAN—WTD. UNITED RAZOR BLADE Corp. R. 504, 64 W. Randolph.

SELL GROCERIES AND P. AND G. LAUNdry products at chain prices direct to consumer; we deliver; steady repeat business. 4533 Ravenswood-av.

SOLICITORS.

and canvassers with plumbing, heating, oil burner, stoker, or elec. refrigeration exper. Wonderful opportunity for hard workers. Full co-operation. Salary and commission. Write, giving experience and references. Address L H 513, Tribune.

SPECIALTY SALESMEN

who have been selling leather goods or similar article to firms for use as Christmas favors, to sell a wonderful bargain in a smoking stand for the same purpose. Strictly commission. Apply Wednesday afternoon. Space 1018, American Furniture Mart, 666 Lake Shore-dr., Chicago.

VINE BRICK SALESMEN.

Immediate delivery, all flavors; buy direct from producer, one case or a car load. State and county distributors wanted. Lowest prices. Original, genuine. CALIFORNIA VINO BRICK CO., 130 N. Wells, Rm. 1606.

VINE BRICK SALESMAN.

Immediate delivery; all flavors. State and county distributors wanted. Lowest prices. Write, wire, or call. California Vino Brick Company. 2058 W. Division-st.

VINE BRICK MEN

Buy direct, low prices, big stock in Chgo. Immed. deliv. The "Old Reliable" California Vineyards Co., R. 907, 205 W. Wacker.

VINE BRICK SALESMEN.

Enormous profits. Immed. income. Open until 9 p. m., R. 432, 80 E. Jackson.

WE WANT TO SELL

PERFECT-O-LITE

The light for automobiles that does not create a glare, kills the other fellow's glare, lights up the ditches and for the first time makes night driving absolutely safe.

Salesmen all over the country are making a world of money selling Perfect-O-Lite, nationally advertised in the Post, Colliers, Popular Mechanics, The American, and two hundred other media. Get our proposition for making plenty of quick money.

The Shaw-Leimert Co.
520 N. MICHIGAN-AV.
TELEPHONE SUPERIOR 2811.
DISTRIBUTORS.

WE PAY 50% COMM. AND FREE GOODS to men who have sold toilet preps., extracts, etc.; pay daily. Apply 6309 S. Park, R. 26.

WINE BRICK SALESMEN.

Genuine quality; 100% profit. Bon Vino Co., main office, 232 W. Madison.

WANTED—MALE HELP.

Agents.

XMAS CARD SALESPEOPLE—21 CARD ASsortment. Sells $1. Costs you 50c postpaid. We pay postage. Sample box on approval. Bluebird Studios, Dept. 29, Fitchburg, Mass.

MEN—WE HAVE THE PERFECT ENTREE item for agents and canvassers; sells for 15c; big profits; sells on sight. KING-HILL CO., 2626 Washington-blvd.

AGENT WITH EXP. IN HANDLING HOUSE to house sales crew; noncompetitive product. Address G 479, Tribune.

MEN—2, WITH CARS; SELL MOTOR OIL. Full or part time. 2944 W. Chicago-av.

Miscellaneous.

15 GOOD MEN

These men must be above the average in appearance and ability to work hard. These are permanent jobs and only men who live in Chicago or in a radius of 75 miles will be considered. Married men will be given preference, for as a rule they are more reliable because of their responsibilities.

A large number of our men came to this company without any previous sales experience, and are making good in a big way—buying their own homes, educating their children, driving good cars and putting money in the bank. If you are chosen, no expense will be spared in training you for this work. You won't be asked to invest, nor put up any money—we do that, but you must be able to finance yourself for the first week while learning the business.

This is a large middle western corporation rated in the millions. Come in and see the wonderful product and we will have a talk. I will tell you frankly what I think your chances are for success. If you are chosen, we will make arrangements to start you in training at once.

Ask for Mr. Averill, 10th floor, 75 E. Wacker-dr., Mather Tower. Call today, 9 to 12, 1 to 5, and at 7:30 p. m.

Can use men from Chicago—Central, North and South; Oak Park, Gary, Elgin, Joliet, Evanston, Hammond, Kankakee, Lockport, Aurora, La Grange, Highland Park, Winnetka, Wilmette, Waukegan.

DISTRICTS OPEN—4 MEN.

Could you believe yourself—
If it were possible TO HAVE
opportunity to build yourself,
learn to value your ability,
earn real money.

Cleancut, serious minded men, who know what it means to work hard will be properly directed toward earnings in 1931, limited not by time, but effort made; $15-$150 per week.

Where do you fit?
See M. [Money] M. MEADOWS,
7341 Cottage Grove, Suite 240-48,
9 to 12, 1 to 4, and 5:30 to 7.

RETAIL AND DEPARTMENT STORES.

Several men for each. Men selected will be trained in our methods of merchandising and given every opportunity for advancement. Apply 9:30 to 11:30 and 2 to 4.

ROOM 1107. 139 N. CLARK.

MEN—CATHOLIC. WE HAVE A HOUSE to house proposition on which men with sales experience and backbone can make $35 weekly working 6 hours daily. Personal demonstration given to prove this statement. Call before noon or 4 to 6. Rm 1311, 78 E. Madison, or before 10 and 5 to 6. Room 1, 336 W. 63d-st.

FOUR YOUNG MEN.

An exceptional opportunity for four ambitious young men of neat appearance to take orders for large public service company. No selling experience necessary. Apply today, 9-12 a. m. only. 140 S. Dearborn-st., Rm. 251. MR. VARDAMAN.

YOUNG MAN.

Chicago mfr. has position for intelligent, neat appearing man, age 24 to 30; about $37.50 a week to start; permanent position with opportunity to advance. Gentiles. Mr. Braden, 9:30 to 12. R. 312, 520 N. Michigan.

MEN—$10 TO $15 IN CASH COMM. PER day every day, taking orders for the famous individualized Hook-Fast Buckle with belt, direct from wearer. A money maker for workers. Small deposits on samples. Apply National Crafts Co., Rm. 12, 8th floor, 20 E. Jackson-blvd.

MEN WHO WILL WORK

and who do not have to earn over $33 per week, for advertising, canvassing work. No selling. Apply 10:30 a. m. Wednesday. Rm. 309 Marion and Lake Bldg., Oak Park, Ill.

MAN—YOUNG, NEAT, ENERGETIC; NOT over 23; for junior sales; experience unnecessary; traveling and local work; salary. See Employment Manager, 6724 Stony Island-av., Suite 506. 11 to 12 a. m.

WHY BE IDLE

when you can earn $30-$35 weekly at start? Permanent; advancement assured; exp. not necessary; $12 week and bonus. After 9 a. m. Room 626, 2400 W. Madison-st.

AT ONCE!

WANTED.

2 neat appearing men; must be willing to do any kind of work. Apply 8 to 10 a. m. 241 N. CRAWFORD-AV.

SELL $5,000 ACCIDENT POLICY THAT pays for 2 years an injury benefit of $100 monthly for only $3.65 yearly [1c a day for 365 days]. You collect $1.65 and keep it. Some men sell over ten policies daily. Ask for Al Gross, Rm. 440, 127 N. Dearborn-st.

MEN — YOUNG, 4, NEAT APPEARING; GOOD PAY; STEADY EMPLOYMENT IF QUALIFIED. APPLY 8:30 UNTIL 10:30. MR. ROSSMAN, 508 S. DEARBORN-ST., ROOM 1135.

MEN—4, NEAT APPEARING; STEADY work, fair pay to start. Apply after 1 p. m. JOHNSON CO., 336 W. 63d-st., 425 S. Cicero-av., 3303 Lawrence-av.

MEN—FOR OUTSIDE COLLECTIONS. MUST be hard worker and produce results. Real prop. to right parties. Rm. 330, 440 S. Dearborn-st.

MEN—3, LIVING ON NORTHWEST SIDE; special work; must be neat and have fair education; best refs. required. Apply 1 to 5 p. m., 3959 Lincoln-av., Room 507.

YOUNG MEN—3, 18-21, NEAT, PERMAnent position in sales dept. Oppty. to travel. Mr. Besser, 130 N. Wells, R. 1508.

MEN—FULLER BRUSH CO. HAS CREATED openings for 2 men in Oak Park. Apply 3 to 5:30. 326 W. Madison, R. 806.

MEN—2, WITH RETAIL OR CLERICAL EXperience; about $150 mo. to start. Real Silk Hosiery Mills, 36 S. State, R. 714.

MAN — IMMEDIATELY; PERMANENT; with excellent opport. Apply in person Wed., 9 to 1. Rm. 403, 53 W. Jackson.

MEN—3, YOUNG, NEAT; GOOD PAY IF QUALIFIED; STEADY WORK. MR. ALLEN AFTER 9 A. M., MAJESTIC HOT., R. 702.

WATCHMAN—EXP., TO SOLICIT AND ORganize watch service beats. Salary and comm. Mr. Weccard, 6257 Eberhart.

COUPLE—FREE 2 ROOM APT. TO COUPLE experienced in renting. References required. Inquire 2847 N. Clark-st.

MEN—2, FOR SPECIALTY DEPARTMENT. Mills running overtime. 127 N. Dearborn-st., Room 1608.

YOUNG MEN, BOYS—[5]; DELIVER HANDbills; $1 day. Apply 8:30 ready to work. S. W. Corner Western and Peterson-avs.

MEN—4 CLEAN CUT MEN TO ACT AS service men. Fuller Brush Co. Apply 2 to 5. Room 201, 512 N. Halsted.

MEN—2, 21 TO 30; IMMED. EMPLOY. MR. Reed. 4707 Broadway, R. 318. 4 p. m.

MAN—YOUNG, POSITION WITH FUTURE. 3939 Madison-st., Rm. 6, 6 to 8 p. m.

PART TIME MAN LIVING HYDE PARK section. Address E 282, Tribune.

A SLAVISH SPEAKING MAN—NEAT APpearance. Apply Rm. 600, 30 N. Dearborn.

Help Wanted with Investment.

BUS DRIVERS WANTED.

A high class intercity bus transportation company is expanding its business and is offering operating positions to limited number of high grade men in position to invest $2,500 or more. In answering please give age, past occupation and references. ADDRESS L P 329, TRIBUNE.

Man with Business Ability

can make life time connection with established Illinois corp.; $500 cash req.; earnings should exceed $5,000 first year; merchandising exp. helpful, but not essential; Gentile. Call Rm. 1202, 202 S. State.

MAN—WITH $1,250, TO BUY TRUCK FOR long contract. 1132 W. Harrison-st.

MAN TO BUY TRUCK WITH 3 YEAR hauling contract. 4125 Emerald-av.

MAN WITH $900 CASH—BUY CHEV. truck with contract. 1132 W. Harrison.

Employment Agencies.

TRIANGLE AGENCY.

SPANISH Correspondent	$200
STENOGRAPHER, good opportunity	$125
JUNIOR RADIO ENGINEER	$125
BILLER, Elliott Fisher exp	$85
COLLECTOR, with car ... Expenses and	$125
3 MARRIED MEN, no exp., age 30	$115
GARAGE HIKERS, large gar. exp.	$25
CEMENT FINISHER, experienced	$35
INSPECTOR and Asst. Foreman	$25

20 EAST JACKSON-BLVD., SUITE 904.

PLACEMENT MAN.

Clerical Desk. Attractive Proposition.
CUTTER—Athletic or Dress Goods exp. $30
OFFICE BOY—Protestant pfd.; So. Side. $14
Cass, 10 N. Clark-st., 10th Fl.

SALESMGR., FOODS, $5,000; ACCT., DAIRY exp., $150; ACCT., coll. grad., $125; SALESMAN, whlsl. groc., open; STENO., arch.contr. exp., $130; Credit Reporter, $140; Credit Clerk, $100.

BUSINESS MEN'S CLEARING HOUSE. 209 S. STATE-ST. 7TH FLOOR.

5 SODA LUNCHEONETTE MEN ... $25
3 Butchers ... Open | Jewish Bakers ... $35
6 AUTO MECHANICS ... $30-$40
ALL TRADES. 309 S. LA SALLE. R. 101.

MACHINERY, ELEC. EQUIP., BOILER AND Elevator exp.; also ins. exp., $200 and exp. REDFIELD PERSONNEL, 5 S. WABASH.

GARAGE MGR., PERCENTAGE AND $30. NORTH SIDE CONSOLIDATED. Suite 307. 4750 Sheridan-rd.

REFRIG. ENGR., EXP. ON DESIGN, PROD. of hsehld. units. Engineering Societies Empl. Serv., 205 W. Wacker-dr., R. 1216.

SALESMEN — EXPERIENCED. CALL BEFORE 1. SALESMEN'S SERVICE ASSOCIATION, RM. 208, 309 S. LA SALLE-ST.

MAN—WITH CAR. FINANCE CO. $150. NORTH SIDE CONSOLIDATED. Suite 308. 4750 Sheridan-rd.

JR. ACCT., TRANSCRIPT EXP. ... $100
SALESMAN, advertising ... $150
O'Shea Empl., 64 E. Jackson. Rm. 505.

LINO. OPR. ... $35 | BOY, POULT. EXP. Paper Ruler Tablet, exp., able take charge. Bell Employment. Rm. 304, 10 N. Clark.

EMPLOYMENT SERVICE FOR PROFESSIONAL ENGINEERS. AM. ASSN. OF ENGINEERS, 8 SO. MICH.

WANTED—MALE HELP.

Employment Agencies.

PUBLIC UTILITY ACCOUNTANT, 250.

At least 3 years' heavy public utility exp. Prefer also background in public accounting as a Senior.

JUNIOR ACCOUNTANT, 130.

Single. Live at home. Gentile. Age 25-30, with some exp. in public accounting for accounts receivable, finance organization.

GLADER AGENCY,
220 S. STATE-ST. SUITE 1208.

COOK, IN ITAL. REST.	$28
COOK, AMERICAN	24
RADIO TESTING, Builders	60c
FURNITURE STRIPER	60c
GARAGE BOY ... $18 | BOY PORTER	$15

Jackson Agency, 64 E. Jackson, R. 509.

TRADE SCHOOLS.

MEN, LOOK!
LEARN BARBERING
AND FILL POSITIONS

made vacant by Barbers returning to MOLER'S for that more professional degree. REMEMBER AT MOLER'S you can earn some money and your meals while attending.

You can qualify no matter what your financial condition may be.

Open every day and every evening. Call, write, or phone

MOLER SYSTEM,
59 E. MONROE-ST. CENTRAL 6393. CHICAGO, ILL.

Good Jobs in Electricity.
Radio and Television

Learn by actual shop work. Day or eves. Easy terms. Free employment serv. Call any day or any Monday, Wednesday or Friday eve., or phone or write for free catalog.

Coyne Electrical School,
512 S. Paulina-st. Phone West 3121.

Greer Shop Training

7 floors of shops; courses $10 up.
AUTOS—all branches; 30 makes of cars.
WELDING—Gas and Elec., 1931 equipment.
AVIATION—Ground mechanics and flying.
ELEC. Refrigeration-servicing, installation. Radio-Television-Electricity.
2020 S. Wabash-av. Calumet 4600.

WATCHMAKING

offers Clean, Big Pay Employment. Our graduates now making up to $60 a week. A JOB FOR EVERY GRADUATE. Brand new set of Master tools furnished if you enroll now. Details free. CHICAGO SCHOOL OF WATCHMAKING, 155 N. Clark-st. Corner of Randolph.

TOOL & DIE MAKING

Machinist trade. Automatic screw machs. Learn easily, day or eves. on actual work. We help place you. Call for free catalog. ALLIED SCREW MACHINE CO., INC. 524 W. Monroe-st., Dept. A. Ph. State 1468.

LEARN WATCHMAKING.

No tuition charge; a chance for every man; expert instruction. Day and eve. classes. Fall terms starting. 12 week courses. Work in our repair dept. Apply at once. Olson Schl., 800 N. Clark, R. 508.

ELECTRIC REFRIG.

offers you unlimited earnings and employment. Service men earn $50 to $75 wk. We teach by practical shop work; all makes of machines. Short course. Low tuition fee. STERLE REFRIG. INST., 118 W. OHIO-ST.

LEARN IN A FEW MONTHS

to make crowns, plates and bridges for dentists; day or night; big future. Call or write for free Book 52. McCarrier School of Mechanical Dentistry, 1338 S. Michigan-av.

DO YOU WANT BIG PAY AND AN EASY job? For $15 we train you as a prof. Chauffeur, get you licensed, place you. Chauffeurs' Instr. Serv., 5345 Cottage Grove.

LEARN AUTO TRADE OR WELDING—BY ACTUAL SHOP WORK. Free employment help while learning. Federal Eng., 2040 Washington. Day, eves.

LEARN SCIENTIFIC SWEDISH MASSAGE. 6 wks.' course. Day or eve. classes. National Coll., 20 N. Ashland-blvd. See. 6940.

LEARN BRICKLAY., PLASTERING, WITH bldg. contrs. Earn while learn. Get ready bldg. boom. Ill. Trade Schls., 1917 Archer.

RADIO-TELEVISION INST. TRAINS YOU while working for better paid jobs. Tuition, $5 mo. Room 1019, 205 W. Wacker-dr.

LEGAL NOTICES.

NO. 39,007. SUPERIOR COURT STATE OF CONNECTICUT, County of Hartford, the 17th day of September, 1931. GENEVA DARVEAU CURTIS, vs. ALVIN DONALD CURTIS. THIRD ORDER OF NOTICE.

Upon complaint in said cause brought to said Court, at Hartford, in said County, on the first Tuesday of June, 1930, and now pending, claiming a divorce, and change of name, it not appearing to this Court that the defendant has received notice of the pendency of said complaint and it appearing to this Court that the whereabouts of the defendant is unknown to the plaintiff.

ORDERED, that notice of the institution and pendency of said complaint shall be given the defendant by publishing this order in THE CHICAGO TRIBUNE, a newspaper published in Chicago, Illinois, once a week, for two successive weeks, commencing on or before September 28, 1931.

By the Court, ROBERT L. ALLYN, Assistant Clerk of said Court.

JEWELRY, WATCHES, ETC.

Pawn Tickets, Diamonds

bought for cash; also gold, silver, plat., broken jewelry, gold teeth. Will sell 1 kt. plat. mtd. dia., $150. ¼-½ kt., $25-$50. Jewelers Ex., 32 N. State, R. 1102. Dea. 8905.

100% FULL VALUE PAID

in cash for diamonds, pawn tickets, old gold crowns and bridge work, broken jewelry, watches, etc. ASK FOR MR. LANE. 7 W. MADISON-ST., cor. State, Room 811.

Cash in Full for Diamonds!

Jewelry, gold teeth, watches, pawn tickets. P. ROCCO & CO., 32 N. State, R. 900-902.

CASH FOR OLD GOLD, SILV., PLATINUM jewelry, dental crowns. Standard Smelting Works, 202 S. State, cor. Adams, Rm. 802.

1 CT. BLUE WHITE PERFECT 6 DIAS. IN lds.; mtg.; bargain; $145. Levinson's Loan Bank, 739 N. Clark. Del. 3722.

DIAMONDS, OLD GOLD, PAWN TICKETS bought; bargains in diamonds at all times. BERNSTEIN BROS., 10 N. Clark, Rm. 605.

CASH—OLD GOLD, DIA., WATCH., TEETH etc. Romack, R. 1001, 7 W. Madison-st.

MUSICAL INSTRUMENTS.

Pianos and Players.

Buy at Kimball Factory.

$1 MONTH RENTS A USED PIANO.	
9 used upright pianos	$10 each
8 small used Junior pianos	$35 each
Used grand pianos at factory	$195 each

FACTORY, 2631 W. 26TH.

Phone Lawndale 3862. Open until 5 p. m.

RENT A NEW PIANO—BABY GRAND, $10 a month; midget upright, $6 a month. CABLE PIANO CO., Wabash and Jackson.

MASON & HAMLIN GRAND, OWNER MOVing, wants best offer; cash, terms, or rent. WYMAN'S, 604 Republic Bldg., 209 S. State.

WE HAVE BARGAINS IN USED PIANOS. All makes and styles; $30 up. SCHULTZ PIANO COMPANY, 2255 W Madison-st.

BRAMBACH BABY GRAND—EXC. COND. Accept best cash offer. Rog. Park 1191.

PERSONAL.

NOT RESPONSIBLE FOR DEBTS CONtracted by any one but myself on and after 22nd of Sept. GEORGE COUGHLIN.

NOT RESPONSIBLE FOR ANY DEBTS contracted by any one but myself. GEORGE C. LEBBIN.

NASH—A7119, WILL BE SOLD FOR CHGS. unless called for by Sept. 25; motor No. 3907. Safety Garage, 116 S. Leavitt.

H. VENEMA: IF CAR IS NOT CALLED for by Sept. 26th in garage, 6330 Egglestón, will sell same for storage.

NOT RESP. FOR DEBTS CONTRACTED BY anyone but myself. ROGER C. WARNER.

NOT RESPONS. FOR ANY DEBTS CONTR. by anyone but myself. Jesse T. McElroy.

C.—GET IN TOUCH WITH ME AT GEN. Delivery.—L.

NOT RESPONSIBLE FOR DEBTS EXCEPT contracted by myself. GEO. HARMESON.

TRAVEL OPPORTUNITIES.

Both readers and advertisers are urged to exercise caution in arranging automobile transportation with other individuals. References should be carefully investigated.

RESP. PARTY TO DELIVER CAR TO CAL.; shr. exp.; refs.; also cars to N. Y., Fla. Auto Trav. Serv., 203 N. Wabash. Cen. 3718.

DAILY SERV.—COMFORTABLE TRANS. Fla., N. Y., Cal.; share car expense only; refs. 166 W. Jackson, R. 403. Wabash 5021.

MOTOR TRAVEL SERVICE — SAVE BY share car exp. plan; low rates; New York, Cal., Fla.; refs. 7 W. Madison. Cen. 8425.

U. S. TRAVEL AUTO CARS TO ALL points; refs. exchanged. Diversey 3246.

MAN DRIVING NEW BUICK 7 PASS. STD. to N. Y.; shr. exp.; ref. exch. Norm. 0546.

DRIVER WITH 7 PASS. CAR; REF. EXCH. 651 W. 59th-st. Normal 0546.

MARRIED CPLE. TO DELIVER CAR CAL.; pay gas, oil. 7 W. Madison, R. 1402.

PIERCE-ARROW—N. Y.; TAKE 3; REAS.; refs. 208 N. Clark. Dea. 0337, anytime.

BUSINESS MAN LEAVING N. Y., TAKE 2 or 3. shr. exp.; refs. exch. Div. 3246.

MACHINERY AND EQUIPMENT.

OWNER MUST SACRIFICE—LIKE NEW, B. & S. No. 2 surface grinder, 17" shaper, 12"x6' ft. lathe, drill press, air compressor, 1½ H. P. 1 P. H. Century motor, 17 ft. line shaft, belting, pulleys, etc. Lake View 6608.

SMALL ELECTRIC HAMMER—LIKE NEW. $38. Phone Village 9652.

PLUMBING, HEATING AND FIXTURES.

FOR SALE—ARCOLA RD. HT. WATER htg. boiler and Wayne D. C. oil burner, cheap. Call Harr. 0375.

WANTED—FEMALE HELP.

Stores and Offices.

GIRL—HOSIERY, PT. TIME; MUST HAVE 2 store exp. Sally's, 3262 W. Madison.

OFFICE CLERK—HIGH SCHOOL GRADuate, west side pref. State age, exp., salary expected. Address Y M 557, Tribune.

SALESLADY—EXPERIENCED, FOR [illegible] tile department store, small town; Jewish desired, but if you can knock over the line don't hesitate in going after this year round position. Starting salary $15 week; [illegible] wires only. Write fully. State age, experience and reference, giving phone [illegible] interview Thursday. Address Y T [illegible], Tribune.

SALESWOMAN — INFANTS' AND CHILdren's wear, with department store experience. 7424 Cottage Grove-av.

STENOGRAPHER, DICTAPHONE OPERator—One with newspaper or advertising experience preferred; give details, including salary wanted. Address P N 105, Tribune.

SWITCHBOARD OPR.—18-25 YRS.; N. SIDE hotel, short hours, small board. Must be married, service exch. for room and board. Address M Y 78, Tribune.

Executives and Managers.

LADY—WITH STOCK AND BOND EXP. can earn big money. Mr. Manus, Rm. 806, 310 S. Michigan.

WOMAN—QUALIFIED TO ASSIST BUSY executive; opportunity to head your own dept. if you qualify. R. 605, 187 W. [illegible]

Factory and Trades.

BEAUTY OPERATOR—MUST BE CAPABLE of assuming responsibilities; no applications should be made unless highly qualified; give full particulars in application. Address Y L 237, Tribune.

BEAUTY OPERATOR — ALL AROUND. 3804 W. 16th-st.

BEAUTY OPERATOR—MUST BE FIRST class; steady. 3135 W. 22d-st.

BEAUTY OPR.—REALISTIC PERM. WAVE. All around exp. 3858 Lincoln-av.

DRESSMAKER'S APPRENTICES. 1157 [illegible] Lombard, Oak Park.

FITTER—TO FIT COATS AND DRESSES; must do their own sewing. Address Y [illegible] 532, Tribune.

FITTER AND CUTTER—WITH MODEL DEsigning exp.; also special order work. [illegible] N. Michigan. Suite 317.

MILLINERY MAKER—EXP., WHO CAN also do finishing on dresses. Dor. [illegible]

RAINCOAT OPERATORS, EXPERIENCED. Apply 1200 W. Roosevelt-rd.

SHIRT FINISHERS—EXP. AFTER FREEZer. Davis Hand Ldry., 6254 Kimbark.

Household Help.

COOK AND NURSE—EXP.; ANS. BY MAIL; no phone calls. 5320 Dorchester, Apt. [illegible]

COUPLE—WOMAN, AS GENERAL HOUSEwork, man asst. and chauffeur. Best refs. req. Address P 573, Tribune.

GIRL — H. S. GRAD., ASSIST COOKING, care children, if wants to work way through bus. college. Reynolds. Rand. [illegible]

GIRL—GENERAL HOUSEWORK; 2 IN FAMily; no laundry; $10 week; references. 720 Lincoln-av., Winnetka.

GIRL — WHITE, OVER 18, HSEWK., FOR elderly woman. Nice home, small salary. Must have references. Normal 1480.

GIRL—WHITE, FOR HSWK; SMALL FAM. good home. 5458 N. Christiana-av. Independence 6133.

GIRL—WHITE, TO ASSIST WITH LIGHT housework; good home more than salary. Independence 0629.

GIRL—WHITE, GEN. HSWK.; SLEEP home; $8 wk. Call Radcliffe 7731.

GIRL—WHITE, GEN. HSWK.; PERM. [illegible] 4035 Gladys-av. Van Bur. 3312.

GIRL—EXPER. WITH CHILDREN, GILbert. 436 Roslyn-pl. Div. 6796.

GIRL—WHITE, MOTHER'S HELPER; GO home; $3. Capitol 3332.

GIRL — WHITE, FOR GENERAL HOUSEwork; experienced. Wentworth [illegible]

GIRL OR WOMAN FOR GENERAL HSWK.; references. 6136 Addison-st.

GIRL—WHITE; GENERAL HSEWK.; STAY if desired. 1223 Altgeld-st.

GIRL—LT. HSWK., CARE OF CHILD. Del. 0691, 240 E. Delaware, Apt. 1008.

GIRL—WHITE; GENERAL HOUSEWORK. 4128 W. Gladys-av.

GIRL—WHITE; MOTHER'S HELPER; GEN. hswk.; exp.; refs. Van Buren 5033.

GIRL—OVER 20, FOR GENL. HSWK., CARE 1 child. $7 wk. Rockwell 1634.

GIRL—WHITE, GEN. HSWK., STAY NITES. Reference. 5058 N. Ridgeway, 2d.

GIRL—WHITE; EX. HSWK.; ASSIST WITH child; good home; small pay. Aus. 7181.

GIRL—WH.; 25-35 YRS.; EXP.; GEN. HSEwk.; own rm.; $6. Address Y E 216, Tribune.

GIRL—YOUNG, FOR LIGHT HOUSEWORK; stay nights. Kedzie 9076.

GIRL — WHITE, GENERAL HOUSEWORK; good home; reas. Keystone 8050.

GIRL—WH., GEN. HSWK., COOKING, PROT. No laundry. Sml. fam.; reas. Shel. [illegible]

MAID—WHITE, GEN. HSWK., EXP.; STAY nights; $5. 1618 S. Austin-blvd. Cicero. [illegible]

MARRIED WOMAN TO DO HSWK. AND help baby, for rent or 2 r. furn. apt. Husband employed. Div. 10448.

MOTHER'S HELPER—$3 WK., RM., BD.; gentile family; nice home, North. Edgewater Park 8608, for appointment.

MOTHER'S HELPER—WHITE, OVER 18; 1 child; $4. 434 N. Austin-blvd.

NURSEMAID—WHITE, EXP.; GOOD REFS. $10 week; own room; bath. Cedarcrest 1568, after 2 p. m.

PRACTICAL NURSE—YNG., JEWISH; Elderly woman, N. W. side. Delaware [illegible]

WOMAN—HOUSEWORK, ATTEND BABY during daytime; Evanston home. Address Y M 861, Tribune.

WOMAN—WHITE, GENL. HSWK., ASSIST care 1 child; $30 month. Greenleaf [illegible], after 9 a. m.

WOMAN—TO TAKE CARE OF INVALID. Apt. 703, 4518 Clarendon-av.

Clubs, Hotels, and Restaurants.

CLERK—EXP. HOTEL, MUST UNDERSTAND renting and front office work; refs. State religion. Address Y M 318, Tribune.

Thompson's Restaurants

Have good openings for about 25 young women of the age of 20. Experience not necessary. Consideration will be given to education and personal appearance. Apply in person at 360 N. Clark, betw. 10-12 a. m.

WAITRESS—EXPERIENCED. APPLY 1416 W. Roosevelt-rd.

WAITRESS — EXPERIENCED; UNDER 25 years old. Apply 520 Rush.

Saleswomen.

A SALESLADY.

We can't put anything in an ad different than the other fellow, but we have put a lot in our sales proposition that is distinctly different, new and depression proof. If you are seeking a substantial income for this winter on a DRAWING ACCOUNT AND COMMISSION. Call at once.

Mr. Klineberg, 4130 W. Madison-st.
Mr. Grigsby, 834 W. 63d-st.
Mr. Zuber, 3320 Lincoln-av.

ARE YOU THE SALESLADY?

Wanted, three neat appearing ladies over 30, with sales experience, capable of selling and collecting city accounts on a liberal drawing account; commission and bonus basis; reference required. Full pay while training to applicants qualifying. Apply Personnel Manager before 1 p. m. 2614 W. NORTH-AV., 4TH FLOOR.

ATTRACTIVE FREE GIFTS TO CUStomers make sales easy showing Xmas cards; $1.40 doz. up, with customers' names; $5 to $10 earnings daily; extra bonuses. Write Gainsborough Card Co., 327 Washington-st., Buffalo, N. Y.

BIG MONEY YOURS! SELL CHRISTMAS assortments and Monogrammed Personal cards. Full or spare time; experience unnecessary; $1-75c-50c retail boxes; 100% profit. Write. Artistic Card Co., Elmira, N. Y.

CANVASSERS-CREW MGRS.

30, to sell moth destroyers, toilet preps. and extracts. Salary $10 per week with commission and bonus. 1624 W. Adams-st.

CANVASSERS—SALARY AND COMM. Apply 11-2, 218 S. Wabash, Rm. 985.

CHRISTMAS CARD SALESLADIES—season's finest 21 card $1 assortment. Fastest money maker. Sample box on approval. Doehla Co., Dept. 87, Fitchburg, Mass.

COSMETIC DEMONSTRATOR—EXPD. FOR open demon.; no others need apply; all time salaries. Apply 1542 Farwell.

DEMONSTRATORS.

Women over 27 yrs. of age for demonstration dept. of large manufacturing concern. Previous experience not necessary. Position permanent. Salary open. Phone for appointment N. Side, Longbeach 7811; S. Side, Ambassador 2242; W. Side, Sacramento [illegible]

Do You Want $5 Hourly?

PERSONAL AND BOXED XMAS CARDS—Earn $35 to $75 weekly in spare time with INDIVIDUAL Personal Cards. Daily cash commissions. Monthly cash bonuses. Our 3 BIG BOX ASSORTMENTS bring 100 and 200% profit. Exp. unnec. Free sample book. INDIVIDUAL GREETING CARD CO., 5TH FLOOR, 220 S. STATE-ST.

EARN $4 EVERY HOUR

With our FREE $10 sample book. Selling the FAMOUS ARTISTS' line of Xmas greeting cards. No experience needed. FULL OR SPARE TIME. LIBERAL COMMISSIONS AND BIG CASH BONUSES assure you large daily income. Our 3 XMAS BOX ASSORTMENTS will easily add $10 to your other earnings. Join our nationally famous organization RIGHT NOW. Agents also wanted for outlying territories.

The Process Engraving Co.,

Loop office, 209 S. State, 17th Floor. North Side, 4554 Broadway, Room 324. South Side, 6306 Cottage Grove-av., R. 413.

EARN $4 AN HOUR.

WE PAY BIG CASH COMMISSIONS AND BONUSES for selling the finest and most reasonably priced Xmas card line in the country. FREE $12 SAMPLE BOOK starts you earning big money at once. ALSO 100% profit for you selling our THREE BOX ASSORTMENTS in beautiful gold gift boxes.

THE CAMBRIDGE PRESS,
3d Floor. 202 S. State-st. Chicago.

EARN $20 A DAY.

SELL ROCHELLE PERSONAL XMAS CARDS. Beautiful and unusual—lowest price defying competition; sells on sight; liberal commission and bonus. Full or part time; no experience necessary. Free sample outfit. Our box assortment pays you 100% profit.

ROCHELLE PUBLISHERS,
140 N. Dearborn-st., Suite 1208.

EARN QUICK MONEY!

Start now. Earn $20 a day selling our exclusive reasonably priced Christmas greeting cards. Large cash comm., bonuses.

SKILL-CRAFT PUB., INC.
14 W. Washington-st. Room 805.

WANTED—FEMALE HELP.

Saleswomen.

[...]—SELL PERFECT FULL FASH. hosiery, 69c; full line lingerie, handkerchiefs, men's shirts, ties, [...] berets; part time permitted; [...] excellent commission. [...] Mills, 229 W. Washington.

[...]—YOUNG, NEAT APPEARING, [...] house demonstration; no sam[...] permanent position; salary to [...] with commission. Call [...] 300, 509 S. Wabash-av.

[...] REPRESENT SEDLER FROCKS [...] 59 E. Madison, Rm. 1308.

RELIABLE SALESLADY.

[...] work; repeat business; commis[...] Address Y M 542, Tribune.

[...]—5; MAKE MONEY GIVING [...] presents. Guaranteed income. [...] I promise you a good living. [...] Cottage Grove.

[...]—[3]. GOOD APPEARANCE; [...] if you qualify. 58 E. Wash[...] Suite 610.

[...]—3, OVER 30; PREVIOUS [...] not necessary; $4 daily while learning; [...] Logan, 224 S. Wells-st., 4th floor.

[...] CORSET CO. HAS PERMANENT [...] for 8 women over 28; short [...] good income; experience unnecessary. [...] 916 Stevens Bldg., 17 N. State.

Fine Brick Saleswomen.

[...] time; big profits. 68 W. Grand-[...] 4637 N. Central Park-av.

FINE BRICK SALESWOMEN

[...] Immed. income. Open [...] R. 432, 80 E. Jackson.

WOMEN.

[...] for ambitious, capable women [...] educational work. Assuring in[...] wk. Opening as managers [...] who qualify. Apply Wednesday [...] 1316, 343 S. Dearborn-st.

[...] LADIES—LOOP SALES.

[...] Thorough training. Good [...] pay about $25. Apply 7th [...] W. Jackson.

Miscellaneous.

[...]—FAMILY OF FIVE CHILDREN [...] 10 to 20 years old, whose mother [...] needs services of cultured, well [...] between 40 and 55 years as [...] to children and to preside over a [...] home. Applicant must be well [...] Christian [preferably college bred] [...] gentlewoman of good [...] with happy, tactful disposition, ac[...] to cultured environment and pos[...] character and ability to assist in [...] development. Applicant's record [...] fine. State qualifica[...] do not answer unless you fill re[...] suggested salary. $100 per [...] Address O 96, Tribune.

EDUCATED WOMAN,

with [...] social or club contacts, to [...] creative play equipment; hours [...] pay; use of car necessary. [...] embarrassed need not apply. [...] qualifications and phone. [...] Y M 89, TRIBUNE.

IMMEDIATE OPENING.

[...] position for woman of executive [...] educational experience and inter[...] person capable of earning $1,800 [...] must have H. S. training or more. [...] Business experience also consid[...] McGREW, 1000 N. Dearborn-st.

[...]—A PERMANENT POSITION AT [...] is open in our extension dept. to [...] active lady over 25 with [...] Call 10-12, Mrs. Weakley, 508 [...] Rm. 1240.

[...] YOUNG LADIES—18 TO 23; NEAT, [...] and well educated, for special [...] position pays $15 week during [...] promotion. Mrs. Wilkes, 2 [...] Drexel-blvd.

[...]—DIGNIFIED, WITH BUSINESS [...] personality, not too young, [...] position. Sales experience [...] Give phone. Address O L 172.

[...] LADY—UNDER 23, NEAT, ENER[...] for junior sales; capable of meeting [...] salary. Employment [...] Stony Island-av., Suite 506.

[...] SELL LADIES' READY TO [...] full time. Credit extended. [...] MILLS, 229 W. Washington.

[...] WHO BELIEVES IN HER ABIL[...] afraid of work; earnings far [...] Promotion rapid. Address [...]

[...] OR COLLEGE GRADUATE FOR [...] work. Write fully. Ad[...] Tribune.

[...]—PREFER MARRIED; PART [...] complete line new fall styles. Free [...] 221 N. La Salle, Rm. 1358.

[...] WITH SOME RETAIL OR CLER[...] about $18 wk. Real Silk [...] S. State, Rm. 714.

[...] ACTIVE, INTELL., NEAT; EARN [...] W. Washington, Room 1139.

[...] NEAT APPEARING, EARN $20 [...] Youngberg, 28 E. Jackson, R.708.

[...] LADY—18-21 FOR OUTDOOR [...] R. 1508, 130 N. Wells.

Nurses' Registries.

[...]—HOSPITAL TRAINING....$100 [...] Open

ALLIED PROFESSIONAL BUREAUS, [...] Phone State 5955.

Employment Agencies.

SALESWN.—SEE US FIRST.

[...] STENO.-SECY., lovely lp. ofc....$110 [...] STENO., RECEP., loop.....$85 [...] light dictaph., west..$85-110 [...] SALESLADY, hi. cl. shop; sal. $110 up [...] em. spcity. shops...$80 up [...] hi-class dress shop exp.$85-130 [...] travel, age 30-40; good educ. C-R-A-I-G A-G-E-N-C-Y, 209 S. State.

ELLIOTT-WINN

[...] ASSISTANT BOOK-[...]......$75 [...] BANKERS BLDG., 105 W. ADAMS-ST.

UNIVERSAL PERSONNEL.

EDUCATIONAL DIRECTOR—PROT. [...] coll. grad. exp. teacher.....$45 [...] PROT.; AGE 24-27 YRS....$125 [...] BILLER, EXP........$80 [...] JACKSON. SUITE 1115.

[...]—ALL JOBS. SHT. OR LG. [...]......$6-$14 m.t. [...] $15 m. [...] $14 m. [...] housework.......$8-$12 r.b. [...] no experience.......r.b. and sal. [...] Agency, 64 E. Jackson, R. 509.

PLACEMENT WOMAN.

[...] Attractive Proposition. [...] $14 Coil Winder ....$20 [...] $15 Maid ....$9, B. R. [...] 10 N. Clark-st., 10th Fl.

[...] READY TO WEAR, LOOP......$30 [...] to be waitresses.......$10 [...] $18 Radio factory.....$16 [...] $15 Coil winders......$18 [...] $18 Gordon feeder.......$16 [...] 20 EAST JACKSON-BL.

[...] SODA GIRLS ....$15-$18 [...] Press Girl ....$18 [...] $25 Genl. Hsewk. ....$8-$15 S-H-A-Y, 14 W. Washington.

NO REGISTRATION FEE.

[...] $30 STENO. ....$20 [...] $20 INS. STENO. ....$25 [...] SERVICE, 20 E. JACKSON.

[...] SERVICE— [...] [1], coll. ad. pref. ...$30 [...] No. 23, Prot. W. S. ...$30 [...] Jackson-blvd., Rm. 1508, Wab. 9284.

[...] STENO. ....$110 [...] company.........$85 [...] loop............$100 [...] 64 E. Jackson, Rm. 507.

CONSOLIDATED AGENCIES— [...] instlmt. house exp. ...$20 [...] MACH. BKPR., west.....$30 [...] 209 S. State-st.

[...] MAIDS—WHITE, COLORED. $60-$65 [...] NORTH SIDE CONSOLIDATED, 4750 Sheridan-rd.

[...] HOTEL EXP. $65 AND APT. [...] housework ....$8-$10 [...] INC. 20 W. Jackson, Rm. 1309.

[...] PERSONNEL SERVICE— COMMERCIAL AND MEDICAL DEPTS. 105 S. DEARBORN-ST.

[...] CORRESPDT.-TYPIST—TYPE [...] installment house exp.; $20; [...] 11 S. La Salle, Rm. 1105.

[...] HOTEL, $60 R. B. FOLD. LDRY. [...] $15, b. t. Maids, hotel, [...] HORRELL AGENCY, 306 W. Madison.

[...]—UNDER 30, REGISTER FREE. [...] Placement, 427 Diversey, Div. 5840.

[...] $10-$14; YOUNG GIRLS FOR [...] $8-$12. GROVE, 852 E. 63d.

TRADE SCHOOLS.

WHY WASTE YOUR TIME?

[...] college offers a chance to earn [...] course without help from fam[...] or write Metropolitan Bus. College, [...] Wabash-av. Ran. 2637. Miss Stone.

LEARN SWITCHBOARD

[...] by actual work on real office [...] and dial board; employ. service; earn [...] week to start. NATIONAL BUSI[...] 427 Diversey-pkwy. Div. 5840.

LEARN CASHIERING

[...] small charge; employment service [...] drug stores, theaters, restaurants, [...] pay $20-$30 week. National Business [...] 427 Diversey-pkwy. Diversey 5840.

I WANT A GIRL

[...] take care of small apt. in exchange for [...] typing, switchboard instruction; [...] room and good wages included. Mrs. [...] Bus. Inst. 427 Diversey. Div.5840.

BEAUTY CULTURE— [...] those who want the best in training. GERTRUDE HALE SCHOOL, [...] DEARBORN-ST. 3D FLOOR.

[...] NEED TRAINED WOMEN—BIG [...] Learn at home. Write Lewis Hotel [...] Schools, Desk 749, Washington, D.C.

[...] CHICAGO HAIRDRESSING ACADEMY. [...] classes in all branches of Beauty Cul[...] now forming. 64 W. Randolph-st.

[...] SWITCHBOARD IN 7 DAYS ON [...] hotel, and dial bds. positions. Day, [...] Visit today. 921 Marshall Field Annex.

BEAUTY CULTURE—LEARN THE HEIM [...] Very reas. Day and eve. classes. [...] Englewood 4634.

LEARN BEAUTY CULTURE—EARN BIG [...] come in; let us tell you how; easy [...] Parker Sys., 14 W. Wash., 2d fl.

[...] BEAUTY COLLEGE, LTD. [...] Training. Low Tuition. Terms. [...] Wabash-av. Suite 705-10. Ran. 9271

[...]—WANTED TO LEARN PRACT. OR [...] nursing, hospital bskp.; good pay; en[...] Nightingale Sch., 116 S. Mich.-av.

[...] TO EARN $15 PER WK. IN FINE [...] while learning PRACT. NURSING [...] or write. 159 N. State. R. 1222.

TRADE SCHOOLS.

BURNHAM
Beauty Culture Training
Will Enable You to
EARN MORE

RIGHT NOW is the time to start your training in the most profitable profession open to women. The big season ahead REQUIRES Burnham trained beauty specialists. Oldest, largest beauty school in America. Established 60 years ago, in 1871. Moderate tuition. Easy payments. DAY AND EVE. classes. Open every day, and on Mon., Wed., Fri. until 9 p. m. All tools free NOW. CALL, WRITE, OR PHONE TODAY.

E. BURNHAM (Desk 62),
138 N. State-st., Chicago.

Please send me without obligation your Beauty Culture Booklet and complete school information.

NAME ....
ADDRESS ....
CITY.................. STATE..........

PHONE RANDOLPH 3355.

"I WILL IMPROVE MYSELF, FOR MY CHANCE WILL COME." ABRAHAM LINCOLN.

YOUR CHANCE HAS COME!

Because I have a position waiting for you in BEAUTY CULTURE if you will improve yourself by learning this work.

REMEMBER— AT MOLER'S

you can earn some money and your meals while attending.
You can qualify, no matter what your financial condition may be.
You have your choice of two schools, Moler's new loop branch, the largest and most complete institution of its kind in the world—or Moler's second school, which is a revelation in economical training.
Open every day and every evening. Call, mail the coupon, or phone.

MOLER SYSTEM,
59 E. MONROE-ST. CENTRAL 6393. CHICAGO, ILL.

I want to improve myself by learning Beauty Culture and step into one of the positions you have waiting for me.

NAME ....
STREET ....
CITY.................. STATE..........

an **invitation**

to visit the last word in ultra modern beauty schools—a fitting place to start training for a brilliant career.

such a place is the new loop school recently opened by

marinello

here you will find all that is modern in beauty culture . . . the finest of new and approved equipment, authentic methods of instruction.
won't you stop in and see for yourself, or write for free catalog?

name ....
address ....

national school of cosmeticians, inc.
marinello
system of beauty culture
108 n. state-st. State 5057.

SWITCHBOARD-TYPIST.

Dignified to a profession; receptionist-social hostess included. Learn by working on busy PBX cord dial boards. Positions.

COMPTOMETRY, 15-30 Days

Learn quickly; earn quickly $4-$8 a day.

Stenography. Enter Now.

Gregg-Munson-Pitman. Review; comp. crses. We furnish many part time positions paying all expenses and some salary.
OPERATORS ALWAYS IN DEMAND.
Chi. Bus. Coll., 190 N. State. Fran. 4122.

American School of Ethical Beauty Culture

ELIZABETH M'GRATH, DIRECTRESS.
A school of many years' experience in teaching the art of beauty culture by instructing each student individually. That is why our graduates are successful. CATALOG FREE.
190 N. State-st. Dearborn 6627.

Why Be Unemployed?

America's fourth industry needs trained executives. Recognized School.
FREE EMPLOYMENT SERVICE.
HOTEL EXECUTIVE TRAINING SCHOOL.
105 W. MONROE-ST. 9TH FLOOR.

LEARN BEAUTY CULTURE THE PROFESSIONAL WAY. We teach you on live models. Also manicuring with instruments, $25; finger waving, 6 lessons, $15. Special Post Graduate brush-up course, $50. Never before offered less than $100. COLUMBIA METHOD 32 N. STATE-ST., SUITE 703.

FREE DEMONSTRATION IN
SPEEDWRITING
Thursdays, 5:30 and 7:30 p. m.
The Shorthand at lowest cost—less time.
NEWMAN SPEEDWRITING INSTITUTE, 12th Flr., 30 N. Dearborn. Fra. 2435.

DRESSMAKING—MILLINERY SCHOOLS.

DRESS DESIGNERS—EARN BIG PAY; ALSO millinery, dressmaking and sewing machine operating. Master Coll., 190 N. State.

DRESS DESIGNING, DRESSMAKING, MILLINERY. Forest Academy, 159 N. State.

LOST AND FOUND.

TO FINDERS.

If you have found a cat or dog, a pocketbook, jewelry, or fur, and cannot locate the owner through the "Lost and Found" advertisements in The Tribune call and go through the "Lost and Found" index at the PUBLIC SERVICE OFFICES.
1 S. Dearborn-st.
1101 E. 63d-st.
4152 W. Madison-st.

TO LOSERS.

If you are listed in the telephone directory, you can charge an advertisement of your lost article by telephoning Miss Moore of The Tribune ad taking department, Superior 0100. Your advertisement receives the benefit of free listing in The Tribune Public Service Offices mentioned above for a period of two months. This service facilitates the recovery of lost articles advertised.

BONDS—LOST—ON 79TH-ST. CAR. Reward. Oakland 3968.

BROOCH—LOST—DIAMOND AND PLATINUM; 1 large, 88 small diamonds, June 8; Glencoe, Ill., vic. Foreman Bank Bldg., or La Salle hotel; liberal reward. Wabash 8488.

BUNDLE OF CLOTHING—LOST—NEAR ELston and Addison; reward. Capitol Cleaners and Dyers, 1776 Carroll-av. West 1090.

CAR DOOR—LOST—FROM CHRYSLER IMperial 80. Reward. Fairfax 6088.

DENTAL INSTRUMENTS—LOST—IN AUTO going No. to 67th-st. on Cottage Grove, 10:15, Tues. eve.; reward. Call Fair. 2714.

DOG—LOST—WIRE HAIRED TERRIER: sore spot on back; vicinity Seeley-Howard, Saturday evening. Call Independence 1717 or Hollycourt 3381.

DOG—LOST—55TH CORNELL; YELLOW and white Spitz, "Dandy"; rewd. Fra.4778.

DOG—LOST—RED IRISH SETTER; NEAR 60th and Champlain; $25 rewd. H. P. 0355.

FRATERNITY PIN—LOST—A. D. PHI; SAT. eve., vic. Walton-pl. and Michigan or 58th and Dorchester; reward. Hyde Park 3605.

PURSE—LOST—BLK. SUEDE PURSE, SAT. morning on I. C. plat. or on 82d-st., bet. Ellis-av. and I. C. Rew. Triangle 0955.

VEST—LOST—BLUE; NORTH SIDE; REward. Hollycourt 4238.

WRIST WATCH—LOST—LADIES' GOLD, with brac.; engr. on back; Bdway. car and vic. State, Cedar; rew. Wab. 6000, local 472.

STOLEN BONDS.

Number.	Quantity.	Description.
M126—	$1,000.	Tonawanda Paper 5½s. Feb. 1, 1934.
M19—	$1,000.	Northwestern Power & Light 1st Ridg. 6s Aug. 1, 1950.
M1780-1—D387—$2,500.		40 Wall street 1st Mtg. Leasehold 6s Nov. 1, 1958.
M22312—	$1,000.	Associated Telephone Utilities Conv. 5½s May 1, 1944.
D90.—D231—$1,000.		Iowa Southern Utilities Debenture Series A 6s, May 1, 1950.
M6450—	$1,000.	United Light & Power 1st Lien Cons. 5½s, April 1, 1959.
D627.—D1157—$1,000.		Federated Utilities 1st Line Coll. 5½s, March 1, 1957.
M830—	$1,000.	Super Power Co., of Ill. 1st 4½s March 1, 1968.
D2346—	$500.	Federal Public Service 1st Lien 6s Dec. 1, 1947.
D416—	$500	Virginia Public Service 1st 5s Series B, Dec. 1, 1950.
D2459—	$500	West Texas Utilities 1st 5s Series A, Oct. 1, 1957.
D75—	$500	Iowa Public Service Debenture 6s Nov. 1, 1960.

Address F T 44, Tribune.

WIRE HAIRED FOX TERRIER—LOST—Near north side; black spot on back near tail; reward. Sup. 9296.

LOST—PORTFOLIO, SALESMAN'S, FROM auto on Broadway. Rew. Edge. 1375.

TENTS, AWNINGS, ETC.

COAL BAGS, TRCK. COVERS, USED; MAKE offer. Kerr, 1954 Grand-av. Seeley 7966.

CAMERAS AND OPTICAL GOODS.

ERNEMANN SPEED CAMERA, ZIESS LENS. Want 5x7 enlarger. Euclid 8707.

TO RENT—ROOMS—SOUTH.

BENNETT-AV., 7030—PRIV. RES.; A-1 ACcom.; 1-2 mls. opt.; gar.; I. C. H. P. 5304.

BLACKSTONE, 5519. DORCH. 4100.
UNIVERSITY HOTEL.
$3 PER WEEK UP; $3 PER DAY.
New bldg.; tub shwr. every rm.; no extra charge for 2; I. C. exp., bus, park, lake, golf.

BLACKSTONE, 6748—BLACKSTONE HALL. Dbl. rm., $23 up person; sgl. rm., $40 up; wkly rates; hotel serv., dining rm.; nr. I.C.

BLACKSTONE, 5041-43—LGE. FRT. RM.; sing. or dble.; run. water; reas.; all trans.

CORNELL, 5440—WELL FURN. RMS., $7-$8; also kit.; I. C. X. and bus.

DORCHESTER-AV., 6817, LITTLE HOTEL—New, quiet, homelike; $7 week up; run. water, tub, shwr.; comf. lobby; I. C. trans.

DORCHESTER, NR. 53D—BEAUT. LGE. airy rm., $5.50; 3 winds., quiet. Mid. 3594.

DREXEL, 4730—LARGE RM., PRI. BATH; cooking closet; sgl. rm.; garage space.

GREENWOOD, 6220. PLAZA 4800.
GREEN BRIAR HOTEL
$8 per week, $2 per day up.
New bldg.; priv. tub, shwr. every rm.; large, light rms.; no ext. chge. for 2; nr. all trans.

GREENWOOD, 6357, 3D—SUNNY RM.; home priv.; pr. fm.; reas.; ex. tr.Dor.2498.

GREENWOOD, 6146—RMS., HOT, COLD WAter, $3-$4. Parlors. Hsk. $6. Ex. trans.

HYDE PARK, 5144—CLEAN, COMFORT. sgl.-dbl. frt. rm.; pri. bath; I. C., bus, snr.

INGLESIDE, 6343, 3D—LGE. LIGHT FRT. rm.; stm. el., surf., L. $5; lg. dbl. r., $6.

KIMBARK, 6014—LARGE RM., OVERLOOKing Midway; private family; all trans.

KIMBARK, 6414—SING. OR DBL. RMS.; lgt., clean, homelike; reas.; I. C., L.

KIMBARK-AV., 7940—LGE. ATTR. RM.; pri. home; gent. I.C. surf.; reas. Sag.6541

KIMBARK, 6628—LGE. WELL FURN. FRT. rm., for 2; I. C., all tran. Fair. 5590.

LAKE PARK, 4943—EAST VIEW HOTEL—Outside rms.; priv. or conn. bath; cool; nr. lake; comp. hotel serv.; 8 min. lp.; $5.50 up.

LAKE PK.-AV., 3856—1 WEEK FREE RT. lg. outside rm.; run. wat., $3.50 up. Hskpg. if pref., I. C., L. surf., Atlantic 1189.

MARYLAND, 8100 BLK.—NICELY FURN. r. adj. bath, reas. Radcliffe 5336.

MICHIGAN-AV., 2444—1, 2 RM. KIT. APT., priv. bath; bus. 1 blk. surf., $4-$15 wk.

SIXTY-FIFTH-PL., E. 1540. DOR. 6210.
JACKSON PARK PLAZA.
$5 TO $10 A WEEK.
Adj. bath and showers; I. C., bus, L. surface.

STONY ISLAND-AV., 6256—BEAUT. FURN. front rm., opp. Jackson Pk.; all conv.; I. C., L. bus, sur.; pri. fam., $4.50. Fair. 9687.

WOODLAWN, 6144, 2D—VERY NICELY furn. rms.; I. C., L. surf., bus; att. priced.

LARGE FRT. RM., ADJ. BATH; PRIV. fam.; nr. I. C.; refs. exch. Dor. 1807.

Hotel Rooms.

FOR REAL BARGAINS COME TO
PARKLAND
Facing Jackson Park.
LARGE FRONT ROOM.
BATH—TUB AND SHOWER.
$7 week
Several big rooms; ideal for two people. I. C., L. surf., bus all within 1 blk.
1550 E. 63D-ST.

TO RENT—ROOMS—NORTH.

BROADWAY, 3020. BITTERSWEET 1600.
Barry-Broadway Bach. Hotel
Lt., clean., cool; bath or shower; ph. each rm.; $6.50 wk. up; gar. in con.; 15 min. loop.

CLARK-ST., N., 2026. MOHAWK 3460.
HOTEL CLAYTON
BRAND NEW BLDG. OPP. LINCOLN PK. 300 modern rooms. Beautyrest beds. Comp. service; 10 min. to loop; $7 weekly.
RADIO IN EACH ROOM.

CLARK-ST., N., 2026. MOHAWK 3400.
HOTEL CLAYTON
BRAND NEW BLDG. OPP. LINCOLN PK. 300 modern rooms. Beautyrest beds. Comp. service; 10 min. to loop; $7 weekly.
RADIO IN EACH ROOM.

CLARK, N., 1429. SUPERIOR 4365.
NEW BURTON HOTEL.
200 rooms; tub, shower, radio in each; 5 min. to loop; $7 up wkly; $1.50 up daily.

GLENWOOD, 5541—COMF. ROOM, TWIN beds opt.; pri. home; L. surf.; rea. Ard.1563.

GOETHE, W., 9 [1300 N.]—FRT. RM., twin bds.; also sgl. rms., hskg. rms., piano.

GREENVIEW, 4042, 2D—LARGE, LIGHT frt. r.; shwr., bath; pri. fam.; ex. tr., reas.

LA SALLE, N., 1432. MOHAWK 6541.
NEW PAXTON HOTEL.
Rms., priv. bath, $8 wk.; $2 day; nr. park.

LAKE SHORE-DR., 1042—BELLEVUE CLUB for girls; large rooms; $5 up.

LAKE VIEW-AV., 2480.
Overlooking Linc. pk.; lge., beau. fur. rm. R. wtr., bath adj. $8; excel. tr. Moh. 3155.

LA SALLE, N., 1039 OR 1702, NR. PK.; rms., $5 up; elev. tr., $1 up, free pkg.

LOYOLA-AV.—LGE., PLEASANT, LGT. RM. Shower; reas.; bus, L. surf. Sheld. 5993.

MELROSE, 454, HOTEL DEL MONTE—Ideal winter residence; atmosphere of exclusive club; rs., $8.50; with meals, $13.50.

MICHIGAN, N., 845—LOVELY HOME, RMS. Pri. bath; 1-2; also sgl.; near loop. Reas.

ONTARIO, E., 22—L'AIGLON; DBL. RM. studio with pr. bath; beau. fur. Del. 0347.

PINE GROVE, 2744—AT DIVERSEY, NR. Linc. Pk.; new. dec.; light rms., some with priv. bath or shwr.; comp. service; $5-$9.

PINE GROVE, 2928—NEAR SURF.; LIGHT, airy, new. dec. rms., running wat.; reas.

PINE GROVE, 3610—LGT., AIRY RMS., $5.50 up. Also rms. with kit. privileges.

SHERIDAN, 655—NR. LAKE; 3900 NORTH. LAKE SHORE ARMS. Single and double rooms. $6-$8-$10 week.

SHERIDAN, 819—CHATEAU CLUB FOR girls. $3.50-$10.50wk.; ms. opt. Buc. 6814.

SHERIDAN, 5049—ATTR. RMS., $5 UP; private; kitch. priv.; real home. Wallace.

SHERIDAN-RD., 6200—BEAUT. FRT. RM., bath, for 2. Nr. lake, exc. tra. Shel. 9528.

STATE-PKWY., N., 1258—LARGE, ATTRAC. front studio; also single rooms; $5 up.

WILSON, 857—$3 WEEK; CLEAN, SUNNY rm.; nice bldg.; porch; nr. lake, L, 53 bus.

WINTHROP, 4940. LONGBEACH 9333.
HOTEL GLENN
BRAND NEW BUILDING.
100 rooms with tubs and showers; every room an outside room; best furnished hotel on NORTH SIDE. 1 block Argyle express, bus, surf. Rates low as $7 wk., $1.50 day.

WINTHROP, 5530—NR. L, BUS, 80 NEW, clean rms., $7 wk.; $1.50 a day up; T-rm.

Clarendon Beach Hotel.
Get settled for winter in large, outside rm., with priv. bath; extra large closet. Full 24 hour service and heat. $7-$8-$9 wkly., 1 person. Twin bedroom, priv. bath, $10.50-$12 wkly., 2 persons. All transportation. 831 WILSON-AV. Longbeach 4020.

DUPONT HOTEL
5047 KENMORE-AV. LONGBEACH 0815.
Nicely furnished rooms, $6 week.
NEAR BEACHES.
Offering outstanding values, compl. hotel serv.; exc. trans.; close to shopping center.
Comfort with Economy.

DEL MAR HOTEL & COFFE SHOP.
Cozy rooms as low as $5.50 per week.
5046 Winthrop. Lon. 1115.

NORTH-AV. Y. M. C. A.
Newly dec., $4 up; swim., gym., cafeteria; permanent, transient; 10 min. to loop; free parking. 1508 Larrabee-st. Diversey 2317.

UNFURN. BEDRM. IN WELL FURN. MODern 6 rm. apt. nr. Thorndale L; refs; reas. Address Y M 242, Tribune.

BEAU. LG. SUNNY RM.; ADJ. BATH; LG. closets; quiet fam.; ex. tr.; reas. Sun. 6379.

Hotel Rooms.

WYNDON HOTEL, 828 WINDSOR [4500 N.] Pleas., cong. home; club feat.; hotel svc.; $6 wk.; $1.50 day. Sp. rates to per. guests.

TO RENT—ROOMS—NORTHWEST.

MONTICELLO, 4826—ALCOVE, LIV. ROOM, a. par., suit. 2-3; nicely furn. Irv. 1634.

TO RENT—ROOMS—WEST.

FLOURNOY, 3501, 3D.—NICE FRT. RM., 1-2, $5; pri. fam.; ½ bl. L. surf.; nr. Sears.

GLADYS, 5243—LGE. BEAU. RM. ADJ. bath; 1 or 2 gentlemen; gd. trans.; reas.

MONROE, 4851—LG. RM., PRV. HOME; nr. bath, shwr., h. w. ht.; gent. Aust.2176.

NICE, LARGE RM.; SUIT. 1-2; KITCHEN privileges; exc. transp. Nevada 8599.

Hotel Rooms.

HAMLIN-AV., N., 212—350 LG. LT. AIRY rms.; hotel serv.; $4 per week and up; opp. Garfield Pk., L, surf., bus. Ken. 7000.

WESTLANE HOTEL, 4507 WASHINGTON—Cool outside rms., in-a-dor beds; pri. bath, shower in each rm.; beau. furn. $8 up.

TO RENT—ROOMS—SUBURBAN.

KENILWORTH, S., 1177, OAK PK.—2 RMS., 2-4 gents, priv. home; gar. Vill. 6352.

TO RENT—HOUSEKEEPING ROOMS.

South Side.

BLACKSTONE, 5601—1-2-3 RMS., REmodeled for lt. hskpg., $6 up. Some furn.

CORNELL, 5440—3 RMS., BATH, PORCH; also 1 rm. kitchenettes; I. C. X., bus.

DREXEL, 5000. CARLTON APTS. 3 rms., priv. bath, $12.50; 1 rm. kit., $7. TAKE NO. 1 BUS TO DOOR.

DREXEL-BLVD., 4634—VIRGINIA APTS., new mgmt.; new. furn., dec.; 1-2-3 rm. kitnts., pr. bath, $4 up. Free parkg., all tr.

DREXEL, 4332—1 RM. KITS.; OPP. PARK; priv. adj. bath; maid serv.; $7-$9; all tr.

ELLIS, 5231—THE PRETTIEST 3 RM. IN city for the money. 1st and 3d apt., $12.

GREENWOOD, 6122, 2D—3 RMS., CLEAN, newly dec., att. fur., pr. pch., ex. tr. Reas.

GREENWOOD, 5508—1-2-3 ROOMS; NEAR sch.; gd. trans.; exc. neighbd.; $5-$12.

GREENWOOD, 6148—1 RM. KIT., HAS stove & w. Comp. fur., $5; 1 at $7, 3 r. has. pr. b., 2 dbl. beds. M. serv. $10.

HARPER-AV., 6420—NR. JACKSON PARK, L, I. C. tr., opp. sch.; 2-3 rm. apts., $7 up.

INGLESIDE, 6158—3-6 RM. APTS.; UNFUR. $32 up; furn. 2-5 r., $32-$60. Mid. 5145.

KENWOOD, 5486—ATTR. 1-2-3 RM. APTS. Rl. kits., pch.; also slp. rs.; $3-$5 up; I. C.

KIMBARK, 6414—2 LG. RMS., PCH.; NICE furn., clean; real home. I. C., L. Reas.

LAKE PARK, 4929—ATTRAC. LGE. 2 RM. apt., $13; a very desirable place to live; rm. phone; everything furn.; suit. 3; all tr.

MICHIGAN-AV., 2444—1, 2 RM. KIT. APT., priv. bath; bus. 1 blk. surf., $4-$15 wk.

SIXTY-SECOND-ST., E., 922—ATTR. 1-2-3 r. kit. apt.; rollaway beds; all con.; $7 up.

SIXTY-SECOND, E., 1368—1-2 RM.; REAL kit.; pch.; airy, $5-8, Fr. pk. I. C., L. sur.

SIXTY-SECOND, E., 1026—FR. 1-2-3 RM. kitnt.; rollaway bd., overstfd.; $8-$12.

SIXTY-FIFTH-ST., E., 1551—LGE. 3 RMS.; priv. bath; el. ref.; rl. kit.; reas.; I. C., L.

SIXTY-FOURTH-ST., E., 1511—HSKPG. 2 fur. rms., rl. kit., chil. wel.; $8.50; all tr.

SIXTY-NINTH-ST., W., 623—1-2 RM.; PRI. bath; newly dec.; $5-$10. Normal 1800.

WOODLAWN, 6542—2 RM. APT.; CLEAN, lgt.; inador bed, overstuffed furn.; pch., rl. kitch.; gas, lt., linen; I. C., L. surf.; $10.

$7—NEW PARK HOTEL—$12
1547 E. 67th-pl. 1 rm. Pullman kit.; 24 hr. hotel serv. Attr. lobby. Nr. Jack. Pk., I.C.

LOVELY 4 RMS., PIANO; RENT OR SH. with cple.; $45 or $22.50. Dor. 7777 eves.

65TH-ST., E., 1221, 2D—NEW FURN. 3 rs., $10; dbl. slp. rs., frt. bdrm., $4; all tr.

1-2 RM. KITCHNT. APT., PRIV. BATH; linen furn.; $10; slpg. r.,$3. 6117 Ellis-av.

North Side.

AIRDRIE-PL., 923 [4130 N.]—BITT. 2061. 1-2 rms. with buffet kitchens; desirable; $7-$15 weekly; 51 bus, Sher. L, Brdway. sur.

BARRY, 612—COMF., NEW. DEC. 2 ROOM kits., $7 up; quiet bldg.; trans. at door.

BELDEN, 1045—1-2 RM. KIT., NEW. DEC., nicely furn.; free pkg.; $5-$8. Full. Exp.

BROADWAY, 4040—NEW APT., 2 RS., $7; really clean; Sher. L, bus; sgl. kitnt., $5.

BUENA, 755, COR. CLARENDON—53 BUS. Beau. cor. apts.; residential dist.; $6-$12.

BURLING, 2839—NEAR DIVERSEY-CLARK. 1-2 rm. bath; newly dec.; gd. trans.; $6 up.

CLARENDON-AV., 3950, AT IRVING PARK—Beau. 1 and 2 rm. complete kitch. apts.; blk. to lake; bus, L; $7-$8.50; mo. rates.

CLARK, N., 1004—MOD. NEW. DEC. 1-2-3 r. kitnt., priv. b., elev.; $6 up; fr. park.

CLEVELAND-AV., N., 2217—2 BLKS W. of Clark; hsk. rm., $3; kit., $4-5; new. dec.

DOVER, 4509—1-3 RMS.; IN-A-DOR BED; extra bedrm., bath; nr. school; all transp.

HALSTED-ST., 2704—HSKPG. RM., $3.50; 2 rms., real kitchen, $5-$6. Steam.

HOYNE, 4803 N., 1ST—3 LG. RMS., INCL. kitch. utensils, linen, lt., ht. $10 wk.

KENMORE, 5132—1-2 RM. KITNT.; MAID ser.; free gas, elec., lan.; wond. tr.; $7 up.

KENMORE, 4640—1-2-3 ROOM KIT. APTS.; pri. bath, phone ser., $8-$13; Wil. L, bus.

KENMORE, 5640—1-2 RMS., BDRM., KIT., pri. bath, pch.; all trans.; $5-$10 weekly.

LEAVITT, N., 4330—2 LG. FRT. ROOMS; pri. fam.; everything furn.; reas.; all tran.

LINCOLN-AV., 2521—READS SGL. RMS., $3 up; front rm., 2 bds., range, pr. $5.50.

MAGNOLIA, 4441—1-2-3 ROOMS, NEWLY furn., 2 beds; $6 up; all transportation.

MAGNOLIA, 4700—40% OFF. FRT. 1-2 RM. kit., new. furn., dec.; maid ser.; $4 up; L.

MONTROSE, 900—1-2 FRONT ROOM KITS., newly dec.; all tr. $5.50-$8 up. Sun. 7150.

PINE GROVE, 3620—BEAU. 2 RM. FUR. kitnt. apts., new. dec., nr. lake, park; gas, light, linen free; blk. bus, sur.; $9 wk.

PINE GROVE, 3827—3 RM. APT., CLEAN, quiet; beaut. furn.; all trans., $10.

RACINE, 4448—1-2 RM. KIT. APTS.; PRIV. bath, scr. porch, garage; Wil. L; $6 up.

ROSCOE, 717—JUST OPEN, 1-2 RM. KITS. New fur. and dec.; elec. refrig.; $8 up.

SHEFFIELD 2617—1 ROOM $3, 2 ROOMS $5; 4 rms., bath, $11; stm. ht.; park.

WINTHROP, 5346—KIT. AND SLP. RMS.; clean; nr. echl., L, bus; maid; $6 up.

Northwest Side.

HUMBOLDT-BLVD., 1952—2 RM. KIT., $10-$11; also slp. rms., $6-$7.50; all trans.

2 LG. HSKPG. RMS., TOGETHER OR SEP., $3-$4.50 wk. Kil. 2303.

West Side.

LEXINGTON-ST., 5525—2 RM. FURN. KIT. apt., $8 wk. Austin 4738.

WARREN, 3138—KITNT., NICE FUR., OFF hall.; r.w. all rms.; $5 up; best trans.

WASHINGTON-BLVD., 3814—HALF BLK. west of Garfield Park; 3 beaut. furn. rs., stm. ht.; 2 beds; real kitchen, porch.

WASHINGTON-BLVD., 2147, OR 2944 JACKSON-blvd.—2, 3, 4 rm. apts.; priv. baths; $8.50-$15.50; gar. $6.50 mo.; free parking.

BOARD AND LODGING.

South Side.

CORNELL-AV., 5227, THE GALE—REAS. Best trans.; nr. lake; good meals.

JEFFERY, 7216—BLK. I. C., SURF.; RM.; run. water; good food. Butter. 6324.

WOODLAWN, 6039—COMF. RMS., $7-$9; r. w.; family table; ex. food. H. P. 2085.

HOME FOR AGED, INFIRM, MILD MENtal cases, $50 month up. Midway 1606.

62D-ST., E., 1156, 1ST—LGT. RS., WHOLEsome mls., blk. Univ. L; $7-9. Mid. 8402.

RM. AND BD.; BEST HM. COOKING, $6-$9; dbl. $12-16; I.C.L. 1512 E.61st. Mid.3554.

NICE ROOM FOR 1 OR 2 IN FAMILY OF 2. Midway 1739.

GD. HOME AGED, INVAL., DIET CASES, in grad. nurse's home; reas. Midway 3532.

North Side.

KENMORE, 5350, 2D—EX. HOME 1-2 MEN. Meals opt.; reas.; priv.; nr. L. Sun. 9508.

LAKE SHORE-DR., 1046—FROST CLUB FOR Girls. Rates red. Ph. Whi. 7727.

SHERIDAN, 5815, HSE.—LGE. FRT. SUITE or sgle., overlooking lake; pri. bath; mls.; pri. fam.; real hm.; reas.; all tr. Ard. 3927.

SHERIDAN, 915—REFINED AND CLEAN; exc. board; attr. rms.; pri. bath. Gra.7379.

STATE, N., 1232—ACCOMMODATIONS FOR fastidious people; attractive home.

STATE-PKWY., 1341—ATTR. HOUSE FOR girls; with excel. meals; reduced rates.

LARGE OUTS. RM.; SMALL PR. FAM.; ALL home priv.; exc. trans.; reas. Rav. 3494.

West Side.

ADAMS-ST., 3453, 2D—RM. WITH BRD., pri. home; all trans.; $10 wk. Van B. 5054.

Children.

EXCEL. FOOD, CARE GIVEN CHILD 1 TO 3 yrs.; lge. yard, porch. Boul. 7852.

EXCEL. CARE TO CHILD 2 TO 5 YRS. Oak Park bung., yard. Village 7287 W.

Suburban.

RM.-BOARD, 1-2 PERSONS; PRIV. HOME; Oak Pk.; near trans.; garage. Euc. 3030.

ROOM AND BOARD WANTED.

MUSIC TEACHER WANTS RM.; GENTILE family; vicinity Western and Lawrence. Address G 548, Tribune.

YOUNG MAN—IN PRIV. AMER. FAM.; N. S. pref. Address G 231, Tribune.

HOTELS AND APARTMENT HOTELS.

OPPOSITE LINCOLN PARK AND LAKE.
SHORE CREST
420 WRIGHTWOOD AT PINE GROVE.
An essentially fine apt. hotel catering to a Select Tenantry demanding the refinements of a private home without the attendant responsibility.
Tastefully furnished apts. and rooms with bath at prices in harmony with present ideas about economy.
Excellent Cafe. DIVERSEY 4800.

PARK DEARBORN
1260 N. Dearborn-pkwy., at Goethe-st. Close to park, beach, and loop.
Hotel rooms and
1½-2-3-4 Rooms.
Shops, valet, roof garden.
Rates below what you expect.
Phone Whitehall 5620.

Pinegate Hotel
555 SURF-ST.
UNDER NEW MANAGEMENT.
100 outside rooms, each with private bath and radio; thoroughly renovated; complete hotel service; rates as low as
$8 PER WEEK.
PHONE BITTERSWEET 3200.

HOTEL LAWRENCE
4725 Malden-st. Lon. 6300.
Modern hotel rms. AT REDUCED RATES. All outside. Close to trasp., restaurants, shops.
Rates $8 to $14—Mo. Rates.

REAL COMFORT—LOW COST.
All rooms with bath. Good transportation; 7 minutes to loop.
HOTEL LINWOOD,
1812 Washington-blvd. Seeley 2770.

RENTS REDUCED.
1101 COLUMBIA-AV.
1-2-2½ rooms, well furnished; new, modern bldg.; complete service; $45 and up.

DIVERSEY ARMS.
644 DIVERSEY-PKWY., AT BROADWAY. 1-2-3 rm. kit. apts. and sleeping rooms; very moderate rates; good tran. Bitt. 3100.

NEW HOTEL CARLING.
175 rooms, all with tubs or showers, wkly. $7 up; day, $1.50 up. 5 min. to Loop.
1512 N. LA SALLE. MOHAWK 1200.

BERWYN BEACH HOTEL.
New, attr.; each, rm. phone, shower, tubs; reas. 1049 Berwyn-av., nr. Edgewater Beach.

HOTEL BRYN MAWR, 5530 WINTHROP—Near L sta., bus, surf., Edgew. Beach; 80 cl., mod. rms., $7 wk., $1.50 day up; tea rm.

MIRA-MAR HOTEL—
$8 UP WEEKLY, $1.50 UP DAILY.
6218 WOODLAWN-AV. PLAZA 1100.

NEW MAYFLOWER HOTEL—6125 KENwood-av. 262 large, light rooms, $9 week up; close to I. C., L. Univ. of Chicago.

NEW LAWRENCE APARTMENT HOTEL
Convenient transportation.
1-2-3 Rm. Apts., $65-$150.
Garage in connection, $12.50 mo.
Swimming Pool, Gymnasium
Roof Garden, Solarium.
Overlooking the lake.
1020 LAWRENCE-AV.
LONGBEACH 2100.

Wirtz, Hubert & Little Apt. Hotel Kitchenettes
1-2-3 RM. APTS., $50-$115.
24 HOUR COMPLETE HOTEL SERVICE.
THE HAZELCREST. 4278 Hazel-av. Bittersweet 8300.
THE KENARD. 5746 Kenmore-av. Longbeach 7918.
THE MARQUISE. 6133 Kenmore-av. Briargate 3500.
THE SHOREVIEW. 1200 Sherwin-av. Briargate 4300.
Close to Lake, Beaches, and Shops. Good transportation. Nicely furnished. Well decorated. Careful service.

NEW! NEW!
Occupancy Oct. 1st.
THE
BLACKWOOD
5200 BLACKSTONE-AV.
CHICAGO'S NEWEST AND FINEST. Individually Furnished.
2 to 5 Rm. Hotel Homes.
One Moderate Rate
SOME APARTMENTS UNFURNISHED.
PHIL C. CALDWELL, personally directing.
PH. DORCHESTER 3310.

THE SURF
"There's No Better Address."
SURF-ST. AT PINE GROVE.
Artistically furnished apts. of 2-3-4 rooms. Refined atmosphere. High class service. Excellent dining room.
Rates as Low as $90
Telephone Bittersweet 7000. Charles T. Gratz, Manager.

DEARBORN PLAZA . . .
Kitchenette Apts., $60 Up.
Hotel Rooms, $12.50 Up.
SPECIAL TRANSIENT RATES.
1032 N. DEARBORN-ST.

APARTMENTS AND ROOMS TO SHARE.

BUS. GIRL WILL SHARE 4 R. APT. WITH same; home after 6. 3343 Warren-blvd., 3d, or phone Nevada 5839, 8 to 6.

BUS. WOMAN WILL SH. WITH SAME MOD. well furn. 6 r. apt.; bdrm. unfurn.; Thorndale L; reas.; refs. Address Y M 226, Tribune.

WIDOW SHR. NICELY FURN. 4 RMS. marr. cpl. nr. Jack. Pk.; exc. tr. Fair. 4852.

YNG. BUS. WOMAN TO SHR. APT. WITH same; twin beds; ex. tr. Eves., Gra. 1978.

MOTHER, DAUGHTER WILL SHARE their 5 r. apt. with 2 ladies pref. Dor. 5016.

BUS. GIRL SHARE WITH SAME ATT. N. S. apt., gr. piano, radio, reas. Edge. 4110.

TO RENT—HOUSES.

South Side.

5864 HARPER—8 RM. HOUSE, FINISHED attic; good cond.; automatic furnace; elec. refrig.; quiet street; $95. Midw. 2494.

7 RMS., TILE BATH AND SHOWER; ELEC. refrig., 2 car gar.; excel. cond.; near lake, I. C.; cheap. Plaza 2100.

2 FINE BEDFORD STONE FRONT HOUSES, connected; 1 stm. plt.; 20 rms., 5 baths; fine loc.; Blackstone-av. Hay. 2299.

10604 S. ABERDEEN—4 ROOMS; NEAR school; on paved street; $30.

7 RM. HSE., UNFURN. OR FURN.; H. W. ht.; oil burn.; gar.; I. C., sur. So. Sh.3241.

North Side.

MODERN 8 ROOM HOUSE, 5960 KENMORE-AV.; GARAGE; NEAR TRANSPORTATION. IDEAL LOCATION.

Northwest Side.

5 R. BUNG., JEFF. PK.; GARAGE......$55
6 rm. bung., Norwood Pk., h. w. ht.....$35
7 rm. bung., Portage Pk., garage.......$60
7 rm. res., Portage Pk., 2 car garage....$70
RALPH H. BEESLEY, 4219 Irving Pk.-blvd.

MOD. 8 RM. BRK. RES.; 80 FT. COR. LOT; fine trees, shrubbery, h. w. ht.; gar.; im. poss. 5101 N. Christiana. Central 2394.

6 RM. MOD. BR. BUNG.; TILE BATH; H. w. ht.; gar.; nr. sch. 5505 N. St. Louis.

5042 N. TROY—BEAUTIFUL BUNGALOW, 6 r., h. w. ht.; 2 car gar. Key. 9270.

West Side.

3 LIGHT, PLEASANT HOUSES; FINE LOC.; Jackson-blvd.; all first class cond.; 7, 10, and 17 rms.; bus, L and surf. See owner, 1 to 3 or 5 p. m., 1500 Jackson-blvd.

CHANCE TO RENT AN 8 ROOM HOUSE, large yard, in beautiful district, for $75. Call Dearborn 9380.

Suburban.

GLENCOE.

Unfurn. quite new attr. brick corn. house on Sheridan-rd.; 4 master bedrms., 2 baths, servant's room and bath; attached garage; oil ht., elec. refri.; lge. attr. new gas stove; firewood and oil in basement. Rec. redec. Leaving town; will rent at sacr., $200 mo. Glencoe 963.

LA GRANGE—5 RM. BUNG., 50 FT. LOT; excellent location, $65; 6 rm. English-hse., lge. rms.; hot water heat; 2 car gar.; also model home, 7 rms.; oil burner; elec. ref., etc. 534 S. Spring. Open Sat. and Sun. N. O. McQuiston. Phone State 5754.

TO RENT—MODERN 6 RM. HOUSE AND garage. 2724 Woodbine-av., Evanston. Furn. ht.; near C. & N. W. R. R. depot; $90 mo. Poss. Oct. 1. Ward T. Huston & Co., 72 W. Adams-st. Randolph 2604.

NEW BRICK BUNGALOWS.

and Eng. residence; mod.; h. w. and furnace ht.; with or without gar.; very low rt. 1925 S. 11th-av., Maywood. Col. 7709.

8 RM. HOUSE—SLPG. PCH.; 1 CAR GAR., h. w. ht.; rent to rel. party; reas.; 2 blks. trans. 1101 S. Wesley-av., Oak Pk. Aus.0274.

SELECTED FURNISHED AND UNFURN. homes on Nor. Shore. Mrs. Fuller, 1618 Chicago-av., Evanston. Greenleaf 7220.

5 ROOM BUNGALOW—HOT WATER HT. Call Berwyn 4343.

9 RM. HOUSE; H. W. HT.; NEWLY DEC.; 28 min. lp.; $75. 425 S. Grove-av., Oak P.

WILMETTE—FURN. 7 RM. HOUSE, 1 OR 2 yrs.; mod., h. w. ht.; $125. Ph. Wil. 1444.

TO RENT—FURNISHED HOUSES.

9 ROOM FURNISHED HOUSE—3 MASTER bedrms., 2 baths, 2 maids' rms. with bath; oil heat; garage attached; for 6 months. 506 Sheridan-rd. Glencoe 992.

7333 PAXTON-AV., 9 RMS., TILE BATH, shwr., extra lavatory, elec. refrig., oil heat, 3 car gar. Midway 0877 for appt.

TO RENT—APARTMENTS.

SOUTH.

General List.

3½ ROOMS, $55-$65.
1934-36 E. 74TH-PL.
New bldg.; large, light rms.; tile baths; rollaway beds; dressing rms. Nr. I. C.
SELZ & SOUTHMAN, INC.
71st-st. at Euclid. H. P. 8080.

2-3-4 ROOMS.
$42.50 TO $55.
New bldg.; 2 blks. to L, surf., R. I.; large, light rms.; inador beds; free el. refrig.; agt. in bldg. 6600 Stewart-av. Normal 7446.

3-4 ROOMS, $55-$60.
New bldg.; elec. refrig.; tile bath and shr. Extra in-a-dor bed and dressing closet in each apt. 1 blk. to L. 6401 Drexel-av.

LARGE 3½-4 OUTSIDE RMS.
Free parking space; G. E. refrig., inador bed; lge. closets and cabinets; reasonable. See today. 7514-16 Ridgeland-av.

6653-7 LAFAYETTE-AV.
1 to 5 rms.; new bldg.; free refrig.; ultra mod.; big cut in rents. Agent on premises. Or McClun, 217 W. 63d-st. Wentworth 1844.

Rents Cut—Choice Location.
Mod. 2-3 and 4 rms., So. Shore. Nr. I. C. and park. Free refrig. and gas. Owner on prem. afternoons. 7128 Merrill-av. Cent 6919.

1245-51 W. GARFIELD-BL.
3 and 4 rms., G. E. refrig.; good location; $50-$57.50. Drexel 1146. Trust Dept.

1115-1127 E. 81ST-ST.
3-4-5 rm. apts.; free refrig.; $55 and up. 20 Minutes to Loop.

GOING DOWN—RENTS!
4½ with lg. dining rm., extra bed; 3½-3-2 rm. dinette apt.; inador beds. G. E. ref. nr. I. C. and lake. Agt. on prem. 7256 Yates.

SEND FOR OUR COMPLETE LIST—
JAMES G. BARSALOUX, INC.,
1500 E. 63D-ST. HYDE PARK 0010.

3-4 R. APTS.—BEDRM., IN-A-DOR, EL.REF. tile b., shr.; I. C. 1133E.79th-pl. Reg.7041.

MOD. 3-6-7 RM. APTS., NEWLY DEC.; REduced rent; gd. trans. 6801 Parnell-av.

938 E. 42D-PL.—4 RM. FRT., $30; 3 REAR $25; ht., gas, lt. free; L. surf. See Agent.

3-4-5 RMS., $35-$40-$45; HOT WATER HT. 6315-17 Maryland-av. Fairfax 2475.

3½-5 RMS., GOOD TRANS. 1 BL. R. I.; elec. ref. 7053 Eggleston, 1st. Stew. 5812.

3-4 RMS., $30-$35; 7 RMS., $50; STM. H. water; I. C., bus. 548d Kenwood.

6954 DANTE-AV.—3½-4 BEAU. RMS., 3 closets, rollaway, elec. refrig.; I. C., $55.

3-4 RM. GLAZ. PCH., G. E. REFRIG., $45-$50; lib. conces. 409 E. 72d-st. Rad. 2433.

CARROLL, SCHENDORF & BOENICKE
Get the "Renting Guide."
OPEN EVENINGS AND SUNDAYS.

HYDE PARK
OFFICE, 1512 E. 53D. DOR. 6300.

8 ROOMS.
5138 KENWOOD-AV., Det. 3 apt. bldg. Extra large, light rms.; liv. rm., din. rm. and sun parlor in front; 3 complete baths, enclosed sleeping porch; reduced from $250 to..........$225.00
5136 HARPER-AV. Living rm., dining rm., sun parlor in front; 3 baths 175.00
1504-06 E. 55TH-ST. Lge., light, steam heated rooms........ 50-60

6 ROOMS.
5524 CORNELL-AV., 1st. Two baths; elec. refrig......... 115.00
5419 CORNELL-AV., 2d. Two baths; private front and rear porch 115.00
1718 E. 55TH-ST. 2 baths; sun parlor; elec. refrig........ 110.00

5 ROOMS.
5403 HARPER-AV. Sun parlor; elec. refrig.; corner..........$ 95.00

4 ROOMS.
5426 RIDGEWOOD-CT. Nearly new; built-in tubs and shwr....................$ 75.00
5129 UNIVERSITY-AV. High class residential neighborhood; el. refrig. 70.00
1102 E. 53D-ST. Private front porch; elec. refrig........... 65.00

3 ROOMS.
5439 KENWOOD-AV. Nearly new; elec. refrig...............$ 70.00
4840 LAKE PARK-AV. Modern; elec. refrig. 60-70

For Complete List
Get the
"Renting Guide."

ENGLEWOOD APTS.
All apts. listed are close to transportation and schools.
6 ROOMS.
509 W. 60th-st., elect. ref. $65.00
6010 Normal-blvd., elect. ref. $60.00
6347 Stewart-av. $65.00
6335 Sangamon-st. $55.00
5 ROOMS.
6534 Stewart-av. $85.00
New bldg., modern in all respect.
7005 Normal-blvd., exceptional apt. Gen. Elect. ref.; modern $90.00
6720 S. Halsted-st. $50.00
6008 Normal-blvd., elect. ref. $50.00
347 W. 65th-st. $60.00
4 ROOMS.
208 W. 71st-st., elect. ref. $60.00
437 W. 63d-st., elec. ref. $55.00
7056 Wentworth-av. $60.00
3 ROOMS.
7056 Wentworth-av., elect. ref. $30.00
6451 Parnell-av., new bldg. $60.00
8532 S. Ashland-av., elect. ref. $50.00
2 ROOMS.
7056 Wentworth-av., elect. ref. $40.00
6306 S. Artesian-av., elect. ref. $45.00
Agent on premises. For complete information regarding these apts. call
A. H. WHITLEY & CO.,
215 W. 63d-st. Went. 0578.

4420-28 DREXEL-BLD.
High grade 4-5 rm. apts., in-a-dor bed, etc. New bldg. Beautifully decorated.
ONLY $55 UP
FREE ELECTRIC REFRIGERATION.
ALSO 2-3 RMS. AT LOW RENTALS.

5750 STONY ISLAND-AV.
2, 3, AND 4 ROOMS.
Live opposite Jackson Park, with its many attractions. 1 blk. to I. C. elec. and bus, in a modern semi-fireproof bldg. Built-in tubs, showers; free elec. refrig.; lge. dinette and kitchenette; spacious closets. See agent on premises for attractive price.

New Bldg., 5222 Drexel
3½-4-5 lg. rms., in-a-dor bed; $55-60. Agt. on prem.

3-5 RMS., $50 UP
7828-38 DREXEL-AV.
Free refrigeration; tile bath; rollaway beds; near all schools and I. C. station. Available now. See agent on prem.

4 RM.—6840 PERRY, TILE BATH......$60
3-4 rm.—1417 E.69th-st. Fr. ref..$50-52.50
2-4 rms.—6704 Blackstone; ref..$42.50-$52.50
4 rm.—1428 E. 67th-pl. El ref., nr. I.C.$55
Schlismann-Sward-Inc.,
1516 E. 67TH-ST. FAIRFAX 8686.

FREE MOVING
1-3-4-5 RMS., $32.50 UP
SHOWERS, BUS AT DOOR, REFRIG.
4336 DREXEL-BLVD. OAKLAND 4951.

HARVARD CREST APTS.
6553 Harvard-av.; 2 to 4 rm. apts.; newly dec.; free refrig.; all trans. Eng. 5979.

STEWART CREST APTS.
6429 Stewart-av.; 2 to 3 rm. apts.; new bldg.; free refrig.; all transp. Normal 1227.

4631-37 LAKE PARK-AV.—I. C. STATION around cor.; outer drive and lake view; these $60 to $80 apts. are now reduced to $40 to $60; same dependable service; elec. refrig.; 3-4 and 5 rms., with 2 wall beds in each apt. See janitor on premises or call Cent. 5151.

One, Two, and Three Rooms.

MAKE YOUR HOME
among pleasant people and surroundings; near 4 kinds of transportation, churches, schools, theaters, with cafe serving food right in the building, at
THE TUDOR.
In comfort, contentment, refinement; unequaled any other place in Chicago, regardless of rent.
260 W. 66th-st.; 2 rm. suites, with private bath and 2 double in-a-dors, $35 mo.; 1 rm. suites, with priv. shower, $25 mo.; all beautifully decorated. See agt. on premises for special rates.
McClun, 217 W. 63d-st. Wentworth 1844.

NEW BUILDING
6317 BLACKSTONE-AV.
1½-2 RM. KITCHENETTES, $40-$55.
Lrge. rms., dressing rms., inador beds, cupbrds., free gas, refrig., carpeted corridors.

6315 HARPER-AV.
1½-2 RM. KITCHENETTES, $30-$40.
Free gas and electricity; fireproof bldg.; L and I. C. transportation.
ACKLEY BROS. CO.,
1447 E. 63D-ST. H. P. 0100.
OR SEE AGENT ON PREMISES.

GARFIELD TOWERS
1-2-3 ROOMS, $35-$65.
Exceptionally large rms. Tile baths with shower. Free gas and refrig. Rollaway beds. Best value on boulevard. Agent on premises.
745 W. Garfield-bl. Nor. 3243

ALANE APTS.
1310-16 HYDE PARK-BLVD.
2-3 ROOMS, FURNISHED AND UNFURN.
I. C. and bus lines.
Frigidaire, gas, and elec. lights free.

1-2-3 R. Ext. Val. New Bldg.
7911 MANISTEE, nr. I. C.; $35-$50; free gas and refrig.; in-a-dor bed, canv. walls; at a sacrifice.
SELZ & SOUTHMAN, INC.
71st-st. at Euclid. H. P. 8080.

7455 MERRILL-AV.
1 room, $35; 1½ rooms, $37.50; 2 rooms, $40; 3 rooms, $45-$50. REFRIGERATION FREE. Showers, rollaway beds. Lowest rentals on South Side. Lake View 0330.

2 Rs., $37.50; 3 Rs., $42.50.
COR. BLDG., SOUTH SHORE PARK; new. Elec. refrig., new. decor.; near I. C., schools, shops, theaters. Atherton. 2558 E. 77th-st.

2 Rms., $45—Concess. Dec. 1.
Only 2 apts. left. G. E. refrig., canvas walls, showers; I. C., surf. 8040 Drexel.

5645 BLACKSTONE—3 RMS.
G. E. refrig., in-a-dor; 10 min. loop; 2 blk. I. C., bus, surf.; nr Jackson Pk. and U. of C.

1 AND 2 ROOM APTS.—FURNISHED OR unfurn., by week or mo.; free gas and Frigidaire; reduced rent. 7907 S. Laflin.

5202-10 CORNELL-AV.—2-3 RMS., ELEC. refrig.; $45 and up. Frear-Delaplaine Co., Hyde Park 7000.

DESIRABLE 3 RM. KITNT. APT.; ELEC. Refr.; R. I. and L. $50. 6444 Harvard-av.

Four, Five, Six Rooms, and Larger.

4 LGT. RMS., NEW. DEC., STM., FRIG.; nr. L, $50. 612 W. Marquette. Went. 2468.

4 LIGHT RMS., STRICTLY MOD.; ELEC. ref.; rollaway; reas. 7440 Phillips-av.

4 RM. MOD. APT., H. W. HT.; GD. TRANS. 6941 S. Claremont-av. Grovehill 0954.

MOD. 4 RM. APT.; IN-A-DOR; ELEC. REF.; exc. tran.; new. dec.; $55. 7218 East End.

4 ROOMS, ALL MODERN. 130 E. 78th-st. Commodore 2493.

NEW 4 RM. APTS., FREE ELEC. REF.; IN-a-dor; $50; near R. I. 7826 Lowe-av.

4 RM. APTS.; NEWLY DEC.; ELEC. REfrig.; $55; conc. 7041-47 Merrill-av.

426 W. MARQUETTE-RD.—BEAUT. 4 RM., tile bath, shower; $50-$55; R. I. and L.

658 E. 81ST-ST., N. W. COR. LANGLEY—Lgt. 4-5 rms.; cedar clos.; elec. refr.; reas.

5 LGT. RMS., STM., NEW. DEC.; 1ST FL., $47.50; all tr. 910 W. 64th-st. Went.2468.

Looking for a Better Place to Live?
7321 South Shore-dr.
PRIVATE BEACH.
Spacious lobby. Elevator service. Receiving room—beautiful surroundings. RESTRICTED.
LARGE, LIGHT, AIRY APTS.
6-7 AND 8 ROOMS
RENTALS, $165 AND UP.
Also Have to Sublease a 4 and 5 Rm. Apt.
Resident Manager on Prem.
Telephone South Shore 7321.
C. A. Pfingsten & Co.
11 S. LA SALLE-ST. CENTRAL 7490.

S. W. COR. 50TH AND DORCHESTER-AV.—Modern 5-6 room apartments......$75-$150
1515-21 E. 54th-st., 5-6 rms...........$60-$75
6512 Woodlawn, 6 rms......................$90
1418 E. 67th-pl., 5 rooms..................$65
N. E. Cor. 56th-st. and Dorchester-av., 4-6 rooms...........................$62.50-$62.50
6344 Kenwood-av., 4 attractive rooms, in-a-dor bed, very fine..............$65-$70
N. E. Cor. 69th and Ada-sts., up to date apts., in-a-dor beds, very fine.$47.50-$55
All of the above have electric refrigeration.
5331 Cottage Grove, 5-6 rooms....$55-$60
4455 Oakenwald-av., 7 rooms..............$60
4748 Lake Park-av., 4 rooms.........$42.50 up
SCHMIT & WATT,
40 N. Dearborn-st. Randolph 1984.

4900 DREXEL-BLVD.
S. W. CORNER 49TH-ST.
5-6-7 ROOMS.
ONE TO THREE BATHS.
South, east, and north exposures; outside rooms, facing orchard and large estate.
Canvased walls, choice of decoration. Electric refrigeration furnished by building. Spacious rooms and closets; fireplace. Reasonable rent. Agent, 4904 Drexel-blvd.
ROSENBERG & LURIE,
188 W. Randolph. Franklin 0370.

4 ROOMS, $55 and Up
1501-15 E. 68TH-ST.
All large, light, outside rooms, with extra sleeping porch, brand new electric refrigerators; one block to Stony Island-av.; two blocks to I. C. station. AGENT ON PREMISES ALL DAY SUNDAY.
GLATT & PRICE,
6827 Stony Island-av. Dorchester 8800.

4 ROOMS, $57.50 & Up
8212-20 DREXEL-AV.
Heart of Avalon Highlands; near I. C. station; apartments have tile baths, showers canvased walls, in-a-dor beds.
GLATT & PRICE,
8026 Cottage Grove-av. Vincennes 6920.

5-6 ROOMS, $40-$45.
Modern apartments; close to schools and churches; 3 blks. to I. C. and "L" station. Janitor on prem. 6559 University-av.

4 ROOMS, $30.
Modern, clean, decorated; 1 blk. to Park and surf.; 2 blks. to I. C. & L. Janitor on premises.
1532 EAST 65TH-ST.

6 ROOMS—3 BATHS.
Unusually fine apt.; real home; large reception hall, 3 master chambers, tile baths; nr. I. C. and South Shore club. By appt. MRS. WALL, South Shore 1563.

RENT YOU CAN AFFORD.
4954 Blackstone-av.; 6-7 rms.; stm. ht.; just decorated; best trans.; nr. school; $50. See Janitor or FIRST REALTY CO., 40 N. Dearborn-st. Central 5151.

6200 HARPER-AV.
5 rms., just decorated; best trans.; nr. park and school; $55. See janitor or FIRST REALTY CO., 40 N. Dearborn-st. Cen. 5151.

6-7 ROOMS, $50.
All rms. arranged off hallway; 2 blks. to L station. Ideal for rooming.
6449 MINERVA-AV.

5 OUTSIDE ROOMS,
2 baths, canvas walls, elev. service, free gas and refrigeration, sound and fireproof. Near I. C. $90. 7133 Yates.

NEW BLDG.—CONCESSION.
5 rooms, 1st and 2d; tile bath, shower; 2 lavatories; G. E. refrig.; a real home; adults; $100; 1 mo. concession. 4416 Greenwood-av.

NEW BUILDING.
5 rms., artistically decorated; 2 tile baths; will lease at great sac.; $100; moving to sub. 6840 Paxton-av., 3d. Hyde Park 2999.

5226-28 INGLESIDE-AV.
5 rms., 2 baths, sun p., 1st............Reas.
6 rms., 2 baths, sun p., 1st............Reas.
AGENT ON PREMISES. RAND. 8884.

5 ROOMS—2 BATHS.
3 apt. bldg.; large, light rms., elec. refrig., dec. to suit; gar. incl., $75. So. Shore 0216.

$110 APT. for $90—CONCES.
Mod. 6 rooms, 2 baths; elec. refrig.; large yard; good trans. 5422 University-av.

CHATHAM FIELD.
7952 Eberhart-av.; 6 rms., G. E. refrig.; tile bath; $80; including garage.

4-5 ROOMS, $50 UP.
Refrig.; bus at door; new building. 4336 Drexel-blvd. Oakland 4951.

SO. SHORE, 7409-13 YATES-AV.—4 LGE. lt. rms.; ref. Also Eng. bsmt. apt.; fine loc.; nr. lake, I. C., surf. Reasonable.

SUBLEASE
4 room apt., elec. refrigeration, tile bath. $50. 7921 S. Wood-st. Cedarcrest 2690.

LARGE 4-5 ROOM APTS.
Elec. refr.; large closets; I. C. trans. Agent on prem.; $50-$60. 7509 Ridgeland.

6 LGE. RMS., 2 BATHS, TEL. RM.; CANV. walls; arched doors; yard; near school, I. C. 7437 Chappel, 2d flat. Dorchester 4350.

ATTR. 4 R.—EXT. IN-A-DOR; G. E. REFR.; new console stv.; nr. L, surf.; $52.50, 4 r., In-a-Dor, $45; 5 r., $52.50. 1516 W. 62d-st.

MOD. 6 RM. APT., 3D—DES. CONV. LOC.; el. refr., oil heat, ex. lav.; best trans. $70 Inq. 842 E. 40th, apt. 1, or ph. Oak 4906.

7400 EVANS, 4-5, ALL OUTSIDE LIGHT rms., elec. refrig., concess. Owner on premises Sunday. Ph. Beverly 7272.

LARGE MODERN 4 RM. APTS.; NEW bldg.; I. C. transp. 1748 E. 71st-pl. and 7660 Essex-av. Agent on prem. or Dor. 0644.

4-5-6 ROOMS, REDUCED RENTALS, MOD. apts., well maint. bldg., near univ.; trans. L and surf. Call 1st apt. 6200 Ellis-av.

4 RM. APT.—HEATED SLP. PORCH; TILE bath with shower; G. E. refrig.; Sanitex walls. 7446 Langley.

10212 S. RACINE—ATTR. 4 RM. APT.; elec. refrig.; steam; rollaways; near R. I. stores; $55; garage opt. Beverly 7660.

6 MOD. RS., NEW. DEC., STM., EL. REFR., gar.; nr. 2 H. S.; rd. tran. 8231 Sangamon.

7 RMS., ALL LARGE, LT.; 2 FLAT; 50 FT. lot; h. w. ht.; $60. 7014 Calumet-av.

5-6 RM. BLVD. APTS.; STM. JAN. SER.; $42.50; gar. free. 932 W. Garfield blvd.

NEW 5-6 RMS., 2D APT.; 1 BLK. I. C., sch., stores. 1126 E. 81st-pl. Tri. 8358.

6 LIGHT RMS., STM. HT., NEW. DEC., $50. Good trans. 5911 Carpenter-st. Nor. 5539.

1235 W. MARQUETTE-RD.—4 AND 5 AND 6 rms.; steam heat; $45. Prospect 4133.

5953 S. RACINE-AV., 2D APT.—5 ROOMS newly decorated, $25.

5 R. STM. HT.; 6 R. FURN. OR STOVE; new. dec.; barg. 140 W. 66th-st. Nor.1081.

7 LGE. RMS., GLAZED PCH.; STM. HT. best tr. $65. 6951 S. Union. Englew. 5441.

6360 GREENWOOD, 1ST FLR.—6 RMS., 2 baths, elec. rfrg., I. C., L, $75. Dor. 6323.

LOOMIS, 9153—4 LG. RMS., TILE BATH, canv. walls; frig.; nr. R. I. Bev. 2355.

6 LIGHT ROOMS, PORCH, STOVE HEAT, $30. 5525 S. Hermitage. Hemlock 7846.

5 RMS., 2D FLOOR; G. E. REFRIG.; $65. 7931 Clyde-av. South Shore 4886.

4-5-6 RMS., $50-$77.50; BARG.; NR. "L", opp. park. 6264 Stony Island. L. V. 6480.

6612 INGLESIDE—MODERN 6 RMS., STM. heat; good transp.; $55. Dorchester 10042.

6631 LAFAYETTE-AV.—7 RMS., 2D, $35; new. dec.; h. w. ht.; best tr. Went. 2580.

SOUTHWEST.

General List.

SPECIAL.
1643 W. 79TH-ST.
2½ rms., $40; 3½ rms., $47.50.
In-a-dor beds; Frigidaire. Modern apts.
WM. J. LEICHT.
7955 S. Ashland. Stewart 1828.

6100 S. CAMPBELL-AV.—LARGE, LIGHT 2 rms., $42.50; 4 rms., $55; 5 rms., $65; almost new. Keys at building.

4 AND 2 RMS., STM. HT., 3D FL., $28 and $15 mo. 2222 W. 21st-st. Canal 1005

Four, Five, Six Rooms, and Larger.

MOD. 4 RMS.—STM. HEAT; ROLLAWAY bed; newly dec.; good location; nr. transp. $40. 2518 W. 59th-st.

2915 W. 60TH-ST.—4-5 ROOM APTS., EL. refrig.; newly dec.; reas., $45-$50-$60.
F. H. HALVORSEN CO., 3145 W. 63D-ST.

5907 S. DAMEN—BEAU. 4 LG. RMS., STM., In-a-Dor; 3 clos., por.; dec. Hem. 9316.

BEAU. 5 RMS., ENCL. PCH., FRIG., GAR. trans., reas. 6142 S. Rockwell. Pros. 6178.

NORTH.

General List.

2, 3, AND 4 ROOM APTS.; FREE FRIGIDaire, light, gas.; reas. rent. 4441 N. Damen.

HTD. HIGH BSMT. FLAT FACING BLVD. Nr. lake. Gehm, 524 Diver.-pkwy. Wel.0290.

THE
CAMPUS TOWER
1033 LOYOLA-AV.
AT THE LAKE
PERFECTLY APPOINTED 3 AND 4 ROOM APARTMENTS WITH 1 AND 2 BEDROOMS. RENTING FROM $85. Including gas, light, refrigeration, and Carpets.
The Campus Tower enjoys a reputation unique among Chicago's larger buildings. In two years of operation there has been
NO RECEIVERSHIP.
RESTRICTED TENANCY.
LESS THAN 3% VACANCY.
NO CHANGE IN MANAGEMENT.
NO DISPROPORTIONATE RENTALS.
14 stories of beautifully designed lake front apartments with every service at your command; situated on a quiet residential street within 2 blocks of smart shops, theaters, restaurants, and the Loyola "L." [18 Minutes to Loop.]
Hollycourt 2700. D. D. OBENSHAIN, Mgr.

WIRTZ, HUBERT & LITTLE, INC.
3152 SHERIDAN-RD. WELLINGTON 3000.

535 Cornelia-av.
3½ rooms, $90-$115. Carpeted floors, tile baths, showers; free gas, light, refrig., window washing.

3260-70 Sheridan-rd.
4, 5, 6 rooms. Finest location on Drive, at lake, park, harbor. Garage in building. Receiving room.

415 Aldine-av.
5, 6 rooms. New bldg., at lake, park, and harbor. Serv. elevator, receiving room. Garage in connection.

534 Stratford-pl.
6 rooms. Just off Drive. Only 2 homes to a floor. Wood fireplace, Craftex walls. Receiving room.

NEW 17-STORY APT. BLDG.
PATRICIAN APTS.
401-11
Fullerton-Pkwy.
1 RM. AND KIT., $60 UP.
2 RMS. AND KIT., $73 UP.
3 RMS. AND KIT., $90 UP.
4 RMS., 2 BDRMS., $130.
FIREPROOF BUILDING
OVERLOOKING
LINCOLN PARK AND LAKE.
DOORMAN; 24-HR. ELEVATOR SERV.; MAID SERVICE OPTIONAL. CALL MOHAWK 2960. MR. ROBERT AT BLDG.

1100
N. DEARBORN-PKWY.
NEW 20 STORY FIREPROOF BLDG.
2, 3 & 4 RM. APARTMENTS,
UNFURNISHED.
$65 TO $150
FREE GAS.
JOHN T. WHEELER & CO.,
SUPERIOR 4955.

AQUITANIA
ON LAKE MICHIGAN AT ARGYLE.
3-4-5 AND 6 ROOM APARTMENTS.
Surprisingly Low Rentals.
Private lake promenade; bathing beach and parking place. Rentals include light, gas, refrigeration and window washing. We will pay cost of moving in Chicago and telephone installation.
D. H. FALLON, RES. MGR.
PHONE ARDMORE 2343.

2000
LINCOLN PARK WEST.
OVERLOOKING LINCOLN PARK.
2-3-4-5 RMS.,
$90-$227.50.
Parquet flrs., Gen. El. refr.
Peter F. Reynolds, Linc. 3633

NEAR NORTH SIDE
If you feel you must economize don't move into a cheap neighborhood, try our studios or studio apts. on or near North Michigan-av. They are reasonable, homelike, and comfortable. You will walk to your office and to shop. It's an interesting section in which to live.
COOK ESTATE.
161 E. ERIE. SUPERIOR 2875.

3-4 ROOMS, $46.
Very large, sunny rooms; some apts. have large rear pchs.; free gas, elec. refrig.; close to Howard L and lake.
LIEPOLD & HICKS, INC.,
1569 HOWARD. HOLLYCOURT 2300.

6811-19 LAKEWOOD-AV.
3 rms., bedrm. and rollaway bed, 2d..$55
4 rms., bedrm. and rollaway, private rear porch, 1st. Very light..........$60
Modern bldg.; tile walls and shower in bath. Canvas walls, excellent trans. Near schools and lake. Rogers Park 7338.
AGENT ON PREMISES.

520-28 SURF-ST.
2 rooms, $55.
3 rooms, $65.
4 rooms, $75.
Beautiful, newly appointed, modern apts. Showers, Frigidaires, in-a-dor beds, etc.

3 RMS., $47.50.
Also 4 rms., $50 and $52.50; wonderful modern apts.; 3 lge. closets, refrig.; nr. school and park; don't pass them up. 2005-11 Farragut. Bitt. 4041.

444 ROSLYN-PL.
2500 NO., AT LINCOLN PARK.
Unusual values; 2-4 rm. carpeted apts. Agt. on premises or phone Wabash 2637.

546 SURF-ST.
2, 3, and 4 room apartments; mechanical refrigeration; 1½ blocks to Lincoln park; ½ block to surface and bus.; moderate rentals.

1833 Foster—2-3-4 Rms.
Fireplaces, in-a-dor beds, Frigidaire refrig.; 2 blks. to surf. line. $37.50-$50-$60. Janitor at bldg., or call Longbeach 1859.

N. E. COR. DOVER-WILSON.
Lg., lgt. rms.; free refrig.; bldg. set back 50 ft. with lawn and shrubs; 1-3-4 and 6 rms.; rent low; bus and L; 20 min. to loop.

5529 KENMORE-AV.
1-2-4 rms., $40 and up; best trans.; free gas and ice. See janitor or call Rand. 6171.

734 WRIGHTWOOD.
2 blks. w. of Lincoln Park; 3-5 rms.; $50 and up. See janitor or call Rand. 6171.

CHOICE APTS.—LOW RENT.
3-5 rm. apts.; mod. bldg.; free elec refrig.; conv. to lake and transp. 1232 Jarvis-av.

Splend. Mod. 2-3-4 Rm. Apts.
Elec. refr.; showers; low rent. See janitor on premises. 850 Sunnyside-av.

The Virginian—2-3-4 Rms.
7634 N. Marshfield; elec. refrig.; near lake, trans. Call Rogers Park 7418.

1340 FOSTER—3-5 RM., NEW, $55-$77.50.
1311 Morse, 4 rm., 1 blk. L exp., $52.50.
6721 Glenw'd, 3-4 r., 2 blks. L lk., $50-$60.
Nr. schools. Jan. at bldgs. or Rog. Pk. 0344.

550-60 ALDINE-AV.
Beautiful 3, 4 and 5 rm. modern apts.
MODERATE RENTALS. CONCESSION.

3-4 ROOMS—ON THE LAKE.
Free refr.; low rents, $65-$70; dec. to suit. 7621 Eastlake-ter., nr. Howard.

Attractive 2-4-5 Room Apts.
Near lake, splendid trans.; $35-$70. Jan. on premises. 829-37 Sunnyside-av.

Attractive 3-4-5 Room Apts.
High grade bldg.; elec. refr.; showers; low rent. 534 Brompton, near lake.

PELHAM MANOR APTS.—2-3-4-5 RMS.; newly dec.; carpeted floors; 1 blk. Lincoln Pk.; good transp. Agt. on premises. 3600 Pine Grove-av. Wellington 9116.

3-4-5 RM. APTS., IN-A-DOR BEDS, REFRI. free; lg. light rms.; spec. inducement; 1 blk. to L, steam road, bus and car; very reas. 4500 N. Hermitage. Rav. 9518.

10 W. ELM-ST., COR. STATE—NEW BLDG.; 2 to 5 spacious, carpeted rooms; canvased walls; 10 minutes' walk to loop; $70-$163.

1228-34 CARMEN—2-3-4 RMS., IN-A-DOR. refr.; ½ blk. Argyle L; low rent.
JOHN J. READY & CO. Buck. 0500.

MODERN 3 RM. APT.; LGE., LGT. RMS., $45 mo. Mod. 5 rm. apt., 2 bedrms., very reas.; exc. tr. 3352 Cullom-av. [4300 N.]

REDUCED RENT CONCESS. TO GOOD tenant; 3½-4 rms., rollaway. Frigid. 3159½ Hudson-av., 1 blk. w. Sheridan, nr. Belmont.

1 BLK. LINC. PK., 2100 NORTH—COR. bldg., 3-4 rms., $40-$50. 356 Garfield-av.

2, 4, 5, 6, AND 7 R., REASONABLE. HUGH V. Sweeney, 1201 Albion. Rog. Pk. 5653.

924 AINSLIE—2-4 RMS., $42.50-$65. ½ BL. lake, park; beaut. mod.; immed. poss.

TO RENT—APARTMENTS.
NORTH.
General List.

GOLD COAST BEST ADDRESS. OPPOSITE CASINO CLUB.
201 E. Delaware-pl.
1 blk. to Drake hotel. Bus to door.
3-5 Rms., 2 Baths, $97.50.
Full hotel service. Superior 1480.

FREE MOVING
TO THESE BUILDINGS.
Free Refrig., Light, Gas.
2-3 ROOMS, $45
4501 MALDEN. EDGEWATER 8400.
1 BLK. TO BUS, 3 BLKS. WILSON L.
2-3 ROOMS, $40 UP
840 Ainslie, facing lake; 1 blk. bus.
FREE REFRIG. AND AUTO PARKING.
2-3-4 RMS., $37.50 UP
4350 IRVING-AV., COR. MONTROSE.
FREE REFRIG. 2 BLKS. WESTERN L.
2-3 RMS., $37.50 UP
3450 JANSSEN-AV., COR. CORNELIA.
2 blks. to Southport L and Addison bus.
2-3-4 RMS., $42.50-$60
1940 WILSON-AV.—FREE REFRIG.
2 blks. bus, Ravens. L and N. W. R. R.

DELAWARE TOWERS
Delaware-pl. and N. Wabash.
ONE ROOM UNIT. Living room with door bed. Kitchen with electric range in separate room. Showers over tub. FLOORS carpeted. South exposure. Service available. ATTRACTIVE NEW RENTING SCHEDULE.
FOUR ROOM UNIT. Living room, bedroom, dining room, and kitchen in separate rooms. EXTRA doorbed if needed. Bath and shower. FLOORS CARPETED. Service available. ATTRACTIVE NEW RENTING SCHEDULE.
Soundproof walls between apartments. Corridors and kitchens have forced ventilation. Food shop, grill, garage and druggist connected.

NORTH.
One, Two, and Three Rooms.

1140 N. LA SALLE.
New 8 story fireproof building, two room apartments, UNFURNISHED.
RENTALS:
TWO ROOMS—$59.00.
ALSO
1100 N. LA SALLE
NEW 16 STORY FIREPROOF BLDG.
1 AND 1½ ROOM APARTMENTS.
ONE ROOM—$45 TO $55.
1½ ROOMS—$62.
One room apartments consist of large living room and in-a-dor bed, kitchenette, bath and ample closet space. Two room apartments have additional bedroom and in-a-dor.
FREE LIGHT, GAS AND REFRIGERATION.
A. C. CURRENT FOR RADIOS.
Switchboard. Elevators.
Beautiful lobby. One mile to loop.
LA SALLE-ST. NOW WIDENED INTO BEAUTIFUL BOULEVARD.
JOHN T. WHEELER & CO.,
1100 N. La Salle-st. Diversey 5320.

For Convenience . . .
For Quality . . .
5240 SHERIDAN ROAD
OVERLOOKING LAKE MICHIGAN. OPPOSITE THE SADDLE & CYCLE CLUB.
2½-3 ROOM APTS.,
$75-$80-$82.50 UP.
Complete in every detail. Carpeted floors. Light, gas, refrigeration. Exceptional transportation.
LONGBEACH 1400.

415 FULLERTON-PKWY.
Overlooking Lincoln park. New 18 story bldg.
2-2½-3 ROOMS,
$80-$120.
Free Gas and Refrigeration.
Peter F. Reynolds, Lin. 1518.

3 RMS., $55.
4522 Greenview-av., nr. Sunnyside; 1 blk. E. Ashland. Extra bed, new G. E. refrig., practically a new bldg. Showers; unusual prop. to good tenant. Agent on prem.
Schoenlank & Kirschner,
1505 MORSE-AV. SHEL. 8820.

1301 ARGYLE-ST.
1½ BLOCKS WEST OF BROADWAY.
2-3 ROOMS, $42.50 UP.
New bldg., in-a-dor beds, colored tile baths, showers, decorated stoves, refrigerators, and kitchen cabinets. Free gas and refrigeration.

3 RMS., $50—LOYOLA L.
1232 Albion; ½ block west of Sheridan-rd., near beach; refrigeration; newly decorated.
Schoenlank & Kirschner,
1505 MORSE-AV. SHELDRAKE 8820.

1331 LOYOLA APTS.
1 rm. Pullmanette, unfurnished; light, gas, refrigeration free. $30 per month.
1-2 rm. Pullmanette, furnished; comp. serv. $45 and $52.50; 1 blk. Loyola express.
SEE THEM TO BE CONVINCED.

The Melbaugh-Residential.
536 Arlington-pl [2460 N.]; nr. Park; 1½, 3 rm. apts., $45 up; conc.; spacious lounge; elevator; Craftex walls; dome ceiling; recess windows; archways.

Near Cubs' Park and Lake.
2 RMS., $40 UP; 3 RMS., $60 UP.
3449 Elaine-pl., block Bdwy; new bldg.; inador, bedrm., kit., elevator; free gas, refr.

3 ROOMS—$40 TO $50.
3944 Rokeby-st., lowest rentals north. FREE REFRIGERATION. Sheridan-rd., L and bus; 1 block lake. Lake View 0330.

1-2 RM. APTS., $32.50-$45.
5643 Ridge-av.; cor. Magnolia; 1 blk. Bryn Mawr L sta., bus and car; electric refrig.
4843 ASHLAND NR. LAWRENCE—CHOICE 3 rms. and inador, free gas and electric refrigeration. Only $52.50.
Call at premises or phone Longbeach 5531.

5001 N. DAMEN-AV.
3 light, airy rms. Will redecorate. Frigid. Rent reas. Excell. trans. Edgewater 3507.

445 ST. JAMES-PL.
At Linc. Pk.; 3 full size rms. and kitchenette; free gas; in-a-dor bed; 20 min. to loop;

2½ ROOMS; NICEST IN ROGERS PARK; $50 mo.; free elec. refr.; L and bus trans.; near lake. 1331 Estes-av. Holly. 2256.
NEW BLDG., CHOICE 2½ RMS.; LATEST features; exc. trans. 4608 N. Hermitage.
1100 ROSCOE-ST.—MOD. KIT. APTS.; GAS, lgt., ref. free; 1 r., $35 mo. 3 rs., $50 mo.

Four, Five, Six Rooms, and Larger.

2525 LINCOLN-AV.—OUTSTANDING VALue; 4 rms.; stove ht.; 4th floor; tile bath; modern plumbing; excellent trans.; $20.
4 RMS., 2 BEDRMS., VAPOR HT., ENC. pch., lg. yard, conc., $50; 6 rms., 3 bedrms., $70; all trans. 1322 Argyle-st. Edg. 5497.
EDGEWATER—5405 WINTHROP; $77.50; 2d apt., 6 rms. and 2 inc. sleeping pchs.; all light; refrig.; nr. lake; adults; ref.
4-5-6 RM., SUN PARLOR—ELEC. REFR., large, light; $55-$80. 4422 Greenview.
7 LGT. RMS., ENCL. PORCH, REFR.; ALL trans.; gar. cheap. 1711 Greenleaf-av.
4 CLEAN, SUNNY RMS., STM. HT.; $43. Near park and lake. 1349 N. Wells-st.
459 BRIAR-PL.—NR. SHERIDAN-RD.; 7 rms., 2 baths, 2 sun. parl., $125. 3d apt.
7706 N. HERMITAGE—4 RM. APT., STM. ht., G. E. refr.—only $55, Cruce, Dea. 8729.
5243 KENMORE-AV.—6 RMS., 2 BATHS; free refr.; $90. Div. 2591 or L. V. 3686.
6 ROOMS, 2 BATHS; NEW BLDG.; ELEC. refr.; $75. 6534 N. Mozart-st. Shel. 0025.
5818 RIDGE—4 LG. LGT. RMS.; FRIG.; ST. ht.; gd. tran.; $45; also gar. Lon. 9846.
5245 BARRY-AV.—3½ ROOMS, NEW BRK. bldg., steam heat, $40-$45.
7 LG. RS.—4 BDRMS.; TILE BATH; EL. refr.; ex. trans. 5913 Winthrop. Edg. 4536.
643 WILSON 3D—COR. SHERIDAN; 6 LG. outside rooms; suit. room. hse. Long. 3900.
5 RM. APT.; FURN. OR UNFURN.; RENT reas. 1214 N. Dearborn. Own., Edg. 5444.
DES. 1ST FL. APT.; 7 RMS., 2 BATHS, etc.; red. rent. 848 Lakeside-pl. Lon. 0115.
7 RMS.; 4 BEDRMS.; NEWLY DECORATED; steam; $50; L. surf., bus. 1132 Addison.
BELMONT, 2217—4 RMS.; STEAM HEAT; new gas stove, elec. refrig.; reas.
6 RMS., 3D; 1 BLK. BEL. HARB.; IMMED. poss.; refrig.; reduc. to $80. 541 Melrose.
4 AND 5 RMS.—LARGE MODERN APTS. $47.50-$52.50. 1401 Irving Park-blvd.
1329 N. DEARBORN—8 RMS.; NR. LAKE, pk.; 4 bdrms., lg. liv. r., firepl.; $90 mo.
BARG.—5045 N. CLARK, 2D; 5 RMS., ALL lt., stm., compl. dec., refrig. Linc. 3138.
MOD. 4 RMS.—IN-A-DOR; FREE REFR.; nr. schl., tran. 3510 N. Paulina. Bit. 3261.
6 RMS., 2 BATHS. 530 ALDINE-AV. AND 1062 North Shore-av., nr. lake.
6741 MALDEN—7 RMS., 2 BATHS, S. P. sln. pch., 4 bedrms.; Frigid.; nr. Lawr. L.
6 LRG. RS.—SHOWER; NEWLY DEC.; WILson L, bus, sur.; lrg. yd.$65. 4343 Kenmore.
4 FRT. RMS., 2 BEDRMS., $48-$52; ELEC. refrig., stm. ht. Nr. "L." 2215 Dayton-st.

TO RENT—APARTMENTS.
NORTH.
Four, Five, Six Rooms, and Larger.

3400 SHERIDAN-RD.
Offers Apartments of
9-10-16 Rooms
At Rentals Ranging from
$350 AND UP.
Representative on Premises.
Phone Lakeview 0627.
C. A. PFINGSTEN & CO.
11 S. LA SALLE-ST. CENTRAL 749.

Exceptional 4 Rms.
and in-a-dor, craftex dining room and tile bath; shower; refrig. included; near park, schls., Sheridan-blvd. tran.
6054-6 N. WASHTENAW.
OR 2707 GLENLAKE. SEE BURNET.

OPP. YACHT HARBOR.
425-39 Aldine-av.
4-5 Rms., $110-$135.
Opp. Belden-Stratford Hotel.
327-35 Belden-av.
4-5 Rms., $110-$125.
Peter F. Reynolds, Linc. 3633

Comparison Invited.
Come and be convinced that we offer real values in these 4 and 5 room apts.; large, light rooms; free refrigeration; nr. good transp. and schools; reduced rents. 5014 N. Hermitage-av.
AGENT ON PREMISES.

1051 COLUMBIA-AV.
ON THE LAKE.
8 ROOMS, GARAGE, $175.
Newly decorated; tile baths; showers, electric refrig., sun parlors, spacious rooms.
GREENLEAF 3160 OR RANDOLPH 0296.

4 Rms., $50-$52.50-$55
ELECTRIC REFRIGERATION; LARGE LANDSCAPED COURT; NEAR LAWRENCE-AV. SHOPPING, THEATER DISTRICT, AND L STATION. 4623 N. DAMEN-AV. PHONE RANDOLPH 6713. AGENT ON PREMISES.

4908 Glenwood—4-5 Rms.
Quiet residential neighborhood; some apts. have fireplaces; front apts. have sun parlors, others screened porches; G. E. refrig.; $65; 1 blk. to surface lines, 3 blks. to L; $55-$65. Janitor on premises.

4-5 ROOMS, $55-$70
HILLDALE APARTMENTS, 1908 Morse-av. Modern bldg. Very attractive, new decorations. Refrigeration.
AGENT ON PREMISES.

6 RMS.—NEW, BEAUTIFUL.
HEATED SLEEP. PORCH; BRKFST. RM.; 2 baths; iron gates; incinerator, etc.; 8 closets; formerly $175; big reduction; excel. trans. 4710 N. Paulina. Ravens. 1260.

8 LARGE, LIGHT ROOMS.
5 bedrms., extra lav.; new. dec.; priv. scr. pch.; lge. yd.; Bdwy. car, bus, L; nr. Lincoln Pk.; reas. 665 Cornelia, 3d. Buck. 2408. Lake View 0622.

2454 Eastwood—4-5 Rms.
Well kept bldg.; 4 is $55 and has sun parlor and inador; 5 is a beautiful corner apt. with extra large rms. at only $70. Frigidaire. Call Longbeach 1855.

4-6 ROOMS—2 BATHS.
Large, light rooms; sun parlor, priv. rear porch; yard, large closets, dec. to suit tenant; immed. poss.; 1 blk. to lake and L. 1218 LUNT-AV. 7000 SHERIDAN-RD.

LAKE SHORE-DR.
6 rms., 3 baths, overlooking lake; large living room, wood burning fireplace; 8th floor. Miss Dupee. Whitehall 6880.

1406 THORNDALE-AV.
6 rooms, 2 baths, arched doors; Gen. Elec. refrig.; 3d floor; good trans. Possession at once. Phone Longbeach 8565.

1737 BALMORAL-AV.
$55 pays to Dec. 1. 4 rooms, new bldg.; Craftex walls, arched openings, showers, free refrig.; surf. and C. & N. W. Long. 8533.

1016 HOLLYWOOD-AV.
3d floor, 7 rooms, 2 baths, sun and sleeping porches; all outside rooms; overlooking lake; also 5 rooms and sun parlor.

6355 N. PAULINA.
$75 pays to Dec. 1; 5 elegant rms. Sun par., priv. rear pch.; elec. refr.; lovely large yard; priv. gar. avail. Longb. 8833.

6-7-8 LARGE ROOMS; 2-3 TILE BATHS; el. ref.; dec. to suit; eqpd. playgrd.; $100-$105, $150. 700 Irving Park-blvd. Lake View 6480. Open Sunday, 1-5 p. m.

5 ROOM APARTMENT.
Craftex walls, elec. refrig., glazed slp. pch., 2 blks. to schls. 1428 Hollywood. L.B. 8852.

SPLENDID 4-5 ROOM APTS.
With glassed rear parlor; elec. refr.; nr. lake; low rent. 720 Waveland. Jan. on prem.

4601 BROADWAY.
4 rms., $40.00; 5 rms., $60.00, near L, bus, and surface. See Supt. Apt. 25.

6310 MAGNOLIA-AV.
6 lge., lt. rms. and pch.; elec. refrig.; 2 blks. Loyola L, Broadway bus, and lake.

5 RMS., $65; CONC.; ENCLD. SUN PCH., plenty of closet space, el. refrig., lg. yard; nr. trans. and schools. 842-48 Bradley-pl. [3700½ N.] Kurke. Bitt. 3395.

5 ROOMS—2 BATHS.
6 r. effic.; beau. liv. rm.; real firepl.; G. E. refr.; E. of Sherid. 1239 Jarvis. Shel. 6260.

Oakley-Blvd.—4 Rm. Apts.
Mod. cor.; free refr.; Craftex walls, tile kitch., bath. 6201 N. Oakley-av. Briar. 0900.

6 RMS., 2 BATHS—NR. LAKE.
Beaut. apt., e. of Sheridan, 5050 No.; elec. refrig.; rent reas. 926 Glengyle. Edg. 6076.

Attr. 4-6 Rms.—Concession.
New bldg.; outside rms.; canv. walls, Frig.; over. lake, lake trans.; all tr. 1119 Lunt, Rog. 6725.

4-5 RMS. (40% OFF), $50.
912-22 Lakeside-pl. [4750 N.], at lake; G. E. ref.; n. dec.; L, sur., bus. agt. on prem.

1107 PRATT-BLVD.
See choice 6 rm. apt., 7 rm. efficiency, 2 baths, in 3 apt. bldg., on 50 ft. lot.

5409 WINTHROP-AV.
Attr. mod. 6 rms. in 3 apt. bldg., nr. lake, Edg. L sta.; Gentiles; adults; $90. Lon. 7444

20TH STORY BUNGALOW
in exclusive Streeterville; 7 rooms, 3 bedrooms, 3 baths. Superior 4701.

5 LARGE RMS., ALL OUTSIDE, ¼ BLK. from park; ideal for children; exc. trans.; G. E. refrig.; biggest barg. in Rog. Park. 6936 N. Campbell. Phone Palisade 1811.

1106-18 PRATT-BLVD.
Beautiful 4 and 5 rm. apts., modern. Near lake. Moderate rental. Concession.

DRASTIC REDUCTION.
4-5 large rooms; Frig.; shwr.; good trans.; nr. schls. 6316 N. Francisco. Sheld. 10384.

6 LIGHT ROOMS—NEWLY DECORATED; Frigidaire; 1 bedrm. furnished if desired. Reasonable; railroad, bus, L. Inquire 4548 N. Paulina, 1st floor. Edge. 1639.

3750 SHERIDAN-RD.
4 room apt., $125; living room 17x22; fireplace; also sublease attractive 5 rm. apt.

4 RM. MOD. APTS., $50-$55; EL. REFRIG., nr. schls., all trans.; no reas. offer refused. 855 Cornelia. Kurke. Bitter. 3395.
1140 FARWELL-AV.—MODERN 6 RMS., 2 baths, sun par., sleeping porch. elec. refrig.; very reas. Owner on prem. Rock. 3954.
1010 ARGYLE—5 ROOMS, G. E. REFRIG.; very attrac. S. E. Terman & Co. Rand. 3177, or see janitor, 4900 Sheridan-rd., Csr.
6 RMS.—3 BEDRMS.; SUN PARLOR; GLAZ. sleep. pch.; Frigidaire; shower bath; near schools; reasonable. 6514 Bosworth-av.
CHEERFUL MOD. 4 AND 5 ROOM APTS.—$60 and up; corner bldg.; Frigidaire; L and bus. See janitor. 1614 Wilson-av.
BEAU. MOD. 5 RM., 2D FL., FR. APT.; free gas and refg.; all trans., shower, $75. Long. 5620. 5042 N. Lincoln-st.
NEW ULT. MD. 6 RMS., 2 BATHS; BRKST. rm., ample cl.; nr. schls. and Rog. Pk. "L"; exp. 6728 Bosworth. Reas. rent. Rog. P. 0344.
6 RMS., MOD., LIV. RM. 18X21, BLK. FROM Jr. H. S., reas. 5059 N. Winchester. Longbeach 9251 or Edgewater 7643.
5 RMS., HIGH GRADE, 1607 BYRON-ST.; excel. trans.; immed. poss.; all rooms sunny and light; reas. rent. Hollycourt 2256.
HOYNE MANOR—BEAU. 4-5-6-7 RMS.; 6 bldgs.; Hoyne at Granville; last word; gd. trans.; schls., playgrd.; low rent. Bri. 2306.
1663 PRATT-BLVD.—4 ROOMS; NEWLY dec.; shower, refrig.; good trans.; manager on premises. Sheldrake 8180.
BARGAIN—2032 EASTWOOD, 2D FL.; 6 rms., all light; dec. throughout; Frig.; suit. roomers; 1 blk. L; $65. Lincoln 3138.
6 ROOMS, 3 BATHS—1366 N. Dearborn; beautiful view of lake. HOGAN & FARWELL, INC., Whitehall 4560.
EDGECOMB-PL., 960—$50; 4 RMS., SCRND. in front pch or sun parlor; Sheridan-rd. "L" and bus 1 blk. Lake View 0330.
5 LIGHT, CHEERFUL RMS., 3D FLR., 2 baths, G. E. refrig.; overlooks lake; imm. poss. Modern. 850 Ainslie-st.
4 LGE. RMS., COR. BLDG., NEWLY DEC., St. Ignatius parish, Sullivan Jr. High; G. E. refr.; $50-55 mo. 1609 Albion. Rog.1731
5 RMS., $40; 6 RMS., $45; STEAM HT.; modern; 6 rms. suit. for professional office, home; nr. "L." Apply 907 Belmont-av.
MOD. 4 RM. APT.—INADOR; TILE BATH, shower; elec. refrig. 703 Junior-ter. 4300 N., just west of the lake. Grace. 7610.
4 NEW RS.—SHR.; EL. REF.; ROLLAWAY. Reas. 4 lge. clos. Owner, 2901 Arthur-av.
6 RMS.—GLZD. SLP. PORCH; G. E. REF.; dec. to suit. 1353 Norwood-st. Shel. 3159.
7 RMS., 4 BEDRMS., SLEEP. PCH., TILE bath, shwrs., refr.; reas. 4433 N. Paulina.
6543 N. CAMPBELL—6 RMS., 2 FLAT; Frigid.; tile kit., tile bath; oil ht.; gar.
6 RM. APT.—HOT WATER HT., EXCEL. tran.; $60. 886 Lill-av. Bittersweet 0795.
BEAUT. 4 RMS.—ROLLAWAY, FRIGID.; $60; nr. lake; all trans. 3638 Pine Grove.
5 RMS., NEWLY DEC.; PORCHES; FURnace ht., $45. 1419 Warner-av. Grace.2305
6 RMS.; SUN PARLOR; ELEC. REF.; REAsonable. 1508 Addison. Lake View 9123.

TO RENT—APARTMENTS.
NORTH.
Four, Five, Six Rooms, and Larger.

Beautiful 14 Room Duplex Lake View Ave. Apt.
Ultra-desirable Lincoln Park section. Restricted bldg. South exposure and unobstructed view of park. 5 master bedrooms and baths, 3 servants' rooms and private laundry.
Furnished or Unfurnished.
REDUCED RT. TO RESPONSIBLE TENANT. SHOWN BY APPOINTMENT ONLY. Diversey 3227 or Owner. Lake Forest 372.

5 ROOM CORNER, $67.50.
3450 Janssen-st., cor. Cornelia, 2 blks. to Southport L and Addison bus.

4 ROOMS, $60.
1940 Wilson-av.; free refrig.; 2 blks. to bus, Ravenswood L and N. W. R. R.

4 ROOMS, ONLY $48.50.
4350 Irving-av., cor. Montrose. Free refrigeration; 2 blks. Western L.

DRAKE TOWER,
179 Lake Shore Drive.
8 rooms; 22d floor; 4 baths, 3 master bedchambers, 2 servants' rooms; unusual clos. sp. North, east and south lake views. Now available; sublet to tenant leaving city.
CALL CENTRAL 9011.

7029 SHERIDAN-RD.
Wonderful location, ½ blk. to beach, buses pass door, L 2 blks.; 4 rms., G. E. refr.; very attractive; reasonable rent. See Mr. O'Brien, Rog. Pk. 8224, or call
LIEPOLD & HICKS, INC.,
1569 HOWARD. HOLLYCOURT 2300.

Large, Airy 4 Room Apt.
ON BEST STREET IN ROGERS PK. LEASE EXPIRING AT $95.
NOW $72.50.
Mr. Scholz, Rogers Pk. 2908.

939 BUENA PARK-TERR.
5 rms.; large and light; completely new and modernized; except. beaut. apt. home; good trans.; reas. rent.
5217 KENMORE-AV.
6 rms., 2 priv. porches, yard. Worthington & Worthington, Longbeach 2325

5 RMS., $62.50-$67.50.
5627-29 WAYNE-AV.
5 closets, private screened front porch; 2 blks. to "L" sta. Broadway and Clark-st. cars, Senn High and 2 grade schools. Janitor at bldg. or Rogers Park 7338.

7 R. Apt. Was $150, Now $125
7 rms., 4 bedrms., incl. garage with front driveway, high class resid. dist. Separate shower rm., all tiled. Canvas walls, dbl. plbg., oil heat. 4936 Monticello-av.

VERY CHOICE WELL LOCATED APTS.; high grade corner bldg.; 4 lge. sunny rms., 4 closets, pantry, elec. refrig., rollaway bed. Near Sheridan-rd. and lake; low rent, but good ref. required. 1435 Pratt-blvd., near Morse "L" sta. Janitor will show.

4 ROOMS, $80.
1051 Pratt-blvd. All rooms overlooking Lake Michigan with unobstructed view; free refrig. Beaut. Rogers Pk. loc.; near shops and transp. Agent on prem. or State 4670.

LARGE, AIRY 5 RM. APT.
Elec. refrig.; new bldg.; large yard; htd. gar.; formerly $90; reduced to $70. Excel. trans.; Surf. and L. 1846 Belle Plaine-av. Phone Graceland 1587.

843 CRESCENT-PL.
4 RMS., $55; 5 RMS., $70.
Elec. refrig., in-a-dor; near Sheridan "L," bus, Br'dway car. Agent on prem. Well. 9725.

Facing Beautiful Park.
Modern light 4-5 rm. apts.; electric refrig.; mangler, washer, gardens; schools; bus, L, steam; reduced rent. 7024 N. Rockwell-st.

SPECIAL BARGAIN.
5 nice, lg. rms.; frt., rear pch.; refr.; dec. suit; blk. all tran. 4512 N. Racine. Rav.2649.

4½ ROOMS (2 Bedrms.), $60.
New bldg.; free refrig. and gas; near Loyola "L" sta. 6640 N. Ashland-av. See SWANSON at bldg. Phone Rog. Park 6362.

1521 Winnemac—4-5 Rms.
$52.50-$60. Corner bldg., at Ashland-av.; large, light rms.; Frigidaire; 1 blk. to Clark-st. car. Janitor at bldg., or call Longb. 1859.

6325 HERMITAGE—6 RMS.
High grade 2 apt. bldg., 3 bedrms., tile bath, shr., ex. lav.; hot wtr. ht.; G. E. refr. Side dr.; 1 blk. N. W. Kenmore sta.; reas.

1616-18 GARY-PL.—5 RM., 2D APT.; REfrig., shower; front and rear porches; all light rms.; concession. Owner on premises. 3800 N., east of Broadway.
6 ROOM APT., 3RD FLOOR, $80. 1453 Addison-st.

NORTHWEST.
General List.

OUTSTANDING VALUES
In
Price, Management, Service.

2330-38 N. SPAULDING-AV.
2½-3½-5 rooms; elec. refrig.; substantial inducements to desirable tenants; decorate to suit...$40-$45-$75
4610 N. MONTICELLO-AV.
4 rooms; elec. refrig., etc....$42.50
4958 N. TROY-ST.
3 rooms; substantial inducement to desirable tenants; decorate to suit....$37.50
1354 N. KEDZIE-AV.
4-5 rooms; electric refrig.; decorate throughout ....$47.50-$70
2200 KNOX-ST.
4-5 rooms; large and well appointed; decorated to suit....$45-$60
3219 MONTROSE-AV.
4 rooms; elec. refrig.; substantial inducements to desirable tenants; many features $45
SEE AGENT AT EVERY BLDG.
For other desirable Northwest apts. call
COOK COUNTY TRUST CO.
180 W. WASHINGTON-ST. RAND. 8979.

VERY LOW RENTALS

4814 N. Spaulding, 4-5 rms., ref.	$45-$55
4955 N. Sawyer, 3-4 rms.	$40 up
3333 Foster-av., 3-4 rms.	$45.00
4450 N. Kedzie, 2 rooms	32.50
4546 N. Troy, 4-5 rms., el. ref.	$55- 65.00
5045 N. Springfield, 2-3 rs., el.ref.	$45- 50.00
4149 N. Mozart, 3-4 rms.	$45- 50.00
5427 Addison-st., 2½ rms.	42.00
4855 N. Rockwell, 5 rms.	75.00
2716 Rosemont, 3-4 rms., free gas, ref	47.50

BURKE & LYNN
4721 N. Kedzie-av. Keystone 7780.

4501 N. CENTRAL PARK.
Melvin and Ivanhoe Apts.
Beautiful 2½-3½-4 rm. modern apts.; Craftex walls, in-a-dor beds; elec. refrig.; also 4 rm. Engl. basmt. apt.; strictly mod. Apply at bldg., or phone Lake View 0892. Stickler.

S. E. COR. FOSTER-AV. AND BERNARD—Up to date 2½-3½-4 rm. apts.; electric refrig.; large rms., $45-$65.
SCHMIT & WATT,
40 N. Dearborn-st. Randolph 1984.

SPLENDID 3-4 ROOM APTS.
Mod. bldg.; elec. refr.; N. W. R. R. trans.; low rent. Agent on prem. 4127 Belle Plaine.

NEWLY DECORATED 2-3-4 RM. HEATED apts. as low as $40, with Frigidaire. SCHORSCH, 6059 Irving Park-blvd.
$40 UP; HEATED APTS.; 3-3½-4½-5 RM.; new cor. bldg., nr. sch., stores, trans. 2737 N. Laramie-av. Berkshire 3690.
3001-9 BLAINE-PL.—HEATED 3½-4½ RMS. Rollaway bed; new, dec.; elev. and st. car. Lowest rentals. Free refrig. Office in building.
BEAUT. 2½-5-6 RM. NEW. MOD. APTS.; $35-$55-$80; at bus, surf. lines, and shopping dist. M. Aulehla. 3154 N. Linder-av.
1-2-3 ROOM KITCH. APTS., $30-$35 UP. Also 4-5 rms.; ½ blk. L. 4859 N. Kimball.
LOW RENT; MOD. 4 RM. APT.; G. E. REfrig.; $42.50 and up. 3849 Thomas-st.

One, Two, and Three Rooms.

3935-43 DIVERSEY-AV.
High class 2-3 rm. apts., $40 up; free gas, elec. refrig.; shwrs., rollaway beds; very attract. dec. Office of Bldr., 3935 Diversey.

4811 N. HARDING-AV.—2-3 RM. IN-A-DOR beds; free lt., gas, and elec. refrig.; reas. rent. Agt. on prem. or Monroe 0098.
$30—TWO RM. STEAM HEAT APT., ALbany Park, ½ blk. "L" surface. Janitor. 4810 Christiana or Canning. Juniper 1114.
4529 N. SPAULDING—3 RS., 2 INADORS, pch., refr., blk. to L; mod., rea.; conc.
MODERN 1½-2½ ROOM APTS.; FREE refrig.; showers; $35 up. 4637 N. Lowell.
3 LGE. R., MOD. ENG. BASMT., H. W. HT.; nr. L. schl.; el. refr.; reas. 5128 Kimball.
2-3 RM. APTS., $40 TO $45, ELEC. REFR. 2122 N. Mozart. Gentiles.

Four, Five, Six Rooms, and Larger.

4 LIGHT RMS.; NEAR KIMBALL L; FREE refrigeration; $45. 3305 Ainslie. Gentiles.
5 RM. 2D FLAT, NEWLY DEC.; STOVE ht.; $28. 4122 N. Leavitt-st.

TO RENT—APARTMENTS.
NORTHWEST.
Four, Five, Six Rooms, and Larger.

4 RMS., ELEC. REFRIG., $50.
3560-62 W. PALMER-ST.
3309-15 W. PALMER-ST.
4-4½ rms. [2 bedrooms]; rollaway; elec. refrig.; tile bath, showers. All transportation. $50-$60. Agent at Bldg., or call Nevada 1370.

RENTS WITHIN REASON.
High class 5 rm. apts. in Irv. Pk. Refr. and gas free. See 4126½ N. Kedvale-av. Also 4 rm. apts. at 4856 Warner-av. Pal. 6600.

2141 HUMBOLDT.
6-7-8 room modern, steam heated apts.; electric refrig. Immediate possession, $60-$80. Phone Brunswick 1956.

Rent Within Reason.
High class 5 rm. apt.; $50 per mo.; concession. 3302 Belleplaine-av. Juniper 7223.

MOD. 5 RM. APT., $38.
Lge. cozy rms., corner attic apt.; hot water heat furn. porch. 5200 Hutchinson.

CHOICE 4 RM. APTS.
Free gas, refr.; tile bath, canv. walls; 4 car lines; N. W. R. R. 4205-15 N. Kedvale-av.

3211 BEACH-AV.—FACING HUMBOLDT PK. three 4 r. apts., two 5 r. apts.; stove ht.; brick bldg.; "L" surface; newly decorated; rent very reas. Buckingham 9037.

SPLENDID 4 ROOM APTS.
Stove heated; low rent. 3800 Irving Park-blvd. Janitor on premises.

4-5 RM. FLATS, STM.; LGE., LGT. RMS.; showers, bkcases, elec. refrig., gar. opt.; rt. $50, $60. 4136-40 Kammerling. Village7544.
BEAUTIFUL 5 RM. APT., STEAM HT., heated sleeping porch, garage; gd. trans. 4026 Wellington-av. Palisade 0923.
4-5 RM. APTS., BEAU. DEC., LG. HALL-way, inador bed, shwr., new stove, linol. in kitch.; gd. tra.; spec. induc. 4545 N. Albany.
3001 EASTWOOD-AV.—4-5 RMS.; IN-A-DOR bed; 1 bl. to L; also 5 lg. rms. at 2449 Foster-av. Ardmore 10378.
EXC. COZY 4 RMS.—ST. HTD., $42.50-$55; conc.; light, airy, conv.; gar. opt.; ideal loc. 4748 School-st. See jan. or Cap. 0272.
MODERN 4 AND 5 RM. APTS.—ELECT. refrig.; liberal conc.; $50 and $55. See janitor. 4831 Addison-st. Kildare 4460.
MODERN 5 RM. APT., STOVE HT., L. SURface 1 blk.; $37. 1702 N. Fairfield-av.
$32 UP—4-5 RMS.; STOVE AND HOT W. ht.; tile bath; hot w. furn. 3023 Cullom.
5 LARGE RMS., IN MODERN FLAT, $45; 4 rms. $40. Merrimac 3910.
7 RMS., ENC. S. P., NEW. DEC., $60; H. w. ht.; ex. trans. Kil. 5781. 4131 Montrose.
BEAUT. NEW 5 RMS., SLPG. PCH., $50. H. w. ht.; schls., train, surf. Pal. 10124.
4 LGE., LT., CL., AIRY RMS.; BRICK 2 flat; stove ht.; rent red. 4546 N. Long-av.
5 RMS., HT. AND H. W. FURN.; MOD. 2 flat; $60 includ. gar. 2703 N. Francisco.
COR. MOD. 4 R. APT.; FIRPL.; PR. PCH.; reduc. to $47.50. 3109 Berteau. Ind. 3973.
6 BEAUT. LG. RMS.; TILE BATH, CANV. walls, ref.; ex. tr.; $80. 4554 N. Drake-av.
LOGAN SQ., 4-5 RMS.; PRI. PCH.; STOVE ht., $25-$30. 2460 N. Albany. Pen. 7213.
6 RMS., LIGHT FLAT, GLAZED PORCH; 3D fl.; stm. ht.; $50. 2323 N. Hamlin.
6 RMS., 2 APT. BLDG.; H. W. HT.; $60; nr. schl.-tr. 2244 Hamlin-av. Sun. 8215.
5 LGE., LGT. RMS., 2D FL.—STOVE HT.; $30. 4032 N. Moody-av. Ph. Ave. 0221.
MOD. 7 R. FLAT—LT., AIRY, NEW. DEC.; with or without stove; barg. 4207 Elston.
4 R. APT., $33, FURN. AND STOVE HT. 3800 Wellington-av. Palis. 7526.
4 RMS.—SUN PARL., BACK PCH.; ELEC. refrig.; oil ht.; gar.; reas. 2023 N. Keeler.
5 RM. FLAT, REAS. 4818 BYRON-ST. Call Sunnyside 6151.
5 LGE., LGT. RMS., 2D APT., STM. HEAT, nr. schools. $50. 2954 N. Oak Park-av.
BEAUT. 4 RM. APTS.—N. E. COR. BARRY and Francisco. See janitor, or Cen. 7057.
BARG.—$37.50, 4-5 RMS.; STM. HT.; JAN. ser.; nr. L. 1754 Humboldt-blvd. Spa. 3624.

WEST.
General List.

LET US HELP YOU FIND in a Bureau car without cost or obligation to you Apartments, Hotel Accommodations, Furnished or Unfurnished. Small or large—So. Shore to Evanston. WE KNOW WHERE THE BARGAINS ARE.
Apartment Selection Bureau,
All phones Har. 3773. 310 So. Mich.-av. "AT YOUR SERVICE DAY AND NIGHT."

3-4-5 RMS.—CUT RENTS!
S. W. cor. Lexington and Spaulding; 4 rms. New bldg.; elec. refr.; ex. trans.; $50-$55. S. W. cor. Arthington and Karlov; 4-5 rms. Free refr.; ex. trans.; new bldg.; $50-$65. 1451-53 S. Avers-av.; 3, 4, 5 rms. In-a-dor. Gd. trans.; will decor.; $47.50-$62.50. SEE AGENTS OR CALL NEVADA 1370.

2-3-4 RMS.—CUT RENTS.
4933 Adams-st., 4209 Monroe-st., and 4911 Quincy-st. Modern and attractive bldgs. J. F. BUTLER & Co., 22 S. Crawford-av.

VERY LOW RENT.
New mod. bldgs., lrg., light, airy 1-2-3-4 rs. JOHN KEMPSTON, 4938 W. Quincy, or 4912 W. Jackson. Col.7709. Op. eve. until 9.

3-4-5 Rs., Austin—$50 Up.
5644 Washington-blvd., attractive, modern apts., free refrig.; ideal trans. Austin 7100.

400-02 S. KILBOURN—2, 3, 4 RMS., MOD., new. dec.; all trans.; reas. Mans. 1943.
NEW AUST. COR. 3-4 RMS.; ROLLAWAY, refrig.; all trans.; reas. Briar 1103.
FOR RENT—MOD. 2-3-4-5-6 RM. APTS., mech. refrig., gd. tran. Monroe 2120.
3, 4, AND 5 RM. APTS.; REAS. MANSfield 3200; after 5 p. m., Mansfield 2902.
LGE. 2-3-4 RMS.—FREE GAS; REFR.; IN-a-dor. Reas. See Jan., 1149 N. Austin.

One, Two, and Three Rooms.

3 RM. APART.; ELEC. REF. AND IN-A-dor bed; good size and well ventilated; near shops and trans. Very low rent. 5029½ Quincy-st.
2 ROOM FLAT, SHOWER BATH, FREE gas and elec., $25 mo. 4056 Wilcox.
2 RM. BASEMENT APT.; INCL. ELEC., heat, shower; $27.50. 722 N. Lavergne-av.
3 RM. FLAT, HOT WATER HT., EL. RFG., clsd. pch., $35 mo. 843 N. St. Louis.
1-2 RMS., 4020-4044 MONROE-ST.; FREE gas, icing, elec.; carpeted floors, etc.

Four, Five, Six Rooms, and Larger.

3256 WASHINGTON-BLVD.
6 rooms, 2 baths, sun parlor, sleeping porch; will decorate to suit, $90.

IDEAL FLAT, FAC. GARFIELD PK.; BEAU. view; 5 lge. rms., 2 priv. pchs., shr. bath; el. Frigid., st. ht.; janit. svc.; waste chute; L, bus, surf. ½ blk.; low rent. 3649 5th-av.
223 N. SACRAMENTO-BLVD.—TWO FLAT bldg., eight rooms each; remodeled for rooming house and light housekeeping; hot water heat; exc. trans. Call Web. 4944.
ULTRA MODERN 4 AND 5 ROOM APTS.; canvas walls, arched doorways, 2 baths with 5 rooms; rollaway bed with 4 rooms. 142 N. Long. Mansfield 2457.
BEST AUSTIN LOC.—5508 FULTON-ST., fine large, light, airy 5 rm. apt.; elec refrig.; good trans.; low rent. See janitor.
VERY REASONABLE RENTS—4-5 RMS. 4458 W. MONROE-ST. Elec. refr., stm. ht., gd. trans. Agt. on prem.
5 ROOMS WITH BRICKED-IN PORCH, $55; steam ht.; janitor service; latest improvements. 948 N. Rigeway-av.
6 LG. LT. RMS., HOT WATER HT., EXCEL. trans., elec. refrig. 208 N. Waller-av.
ULTRA MOD. 4 RMS.; CANV. WALLS; rollaway bed. 310 N. Pine-av. Mans.9193.
MONROE, 4655, W.—5 RMS., SUN P., ST. elec. ref.; gd. trans. Diversey 8603.
6 LARGE, LIGHT RMS.; H. W. HT.; $55 to right party. 3537 Walnut-st.
322-4 S. HAMLIN-AV., IN COLONIAL bldg.; beaut. light 4-5-6 rm. apts.; conc.
4350 W. CONGRESS—7 LGT., NEW. DEC. rms.; red. rt.; furn. ht.; ex. tran. adults.
4 RMS., STM. HT., FRIGID.; 1ST, 3D FL.; gd. tr.; $50. 4322 West End-av. Mans.4804
5 RM. FLAT—STM. HEAT; REAS. RENT; hot water; up to date. 2217 Ogden-av.
7 RMS.; H. W. HT.; VERY REAS.; IDEAL loc.; nr. Garf. pk.; gar opt. 3528 Fulton.
3435 FRANKLIN-BLVD.—4-5 RMS.; ELEC. refr.; sun pch.; $45 and up. Pros. 2713.
4123 ADAMS—7-8 RMS., 4 BEDRMS, EA. 5 clothes clo.; stm. ht.; reas. Nev. 4514.
7 ROOMS, HOT WATER HT., GARAGE, reas. rent. 1442 S. Spaulding. Roc. 2909.
3818 WEST END-AV.—5 MOD. RMS., SLP. porch; Frig.; nr. Garfield Pk.; good trans.
4 RM. APT.—IN-A-DOR; NEW BUILDING; reas. 4202 W. Iowa, cor. Keeler. Rock. 6116.
1235 MADISON—5-6 RMS.; STM. HT.; $25 up. Jan. on prem. or Monroe 0098.

TO RENT—APARTMENTS—SUBURBAN.
NORTH.
Evanston—19 minutes to loop.

4 AND 6 ROOMS.
4 rms., unfurn. or sublease furn., 1 yr. lease; 6 rms., 2 baths, $150 up; one 6 rm. sublease furn., on 1 yr. lease. This is one of the finest buildings in Evanston, located on a corner, close to beach, Univ., schools, N. W. R. R. and "L." Call 937 Forest, Whitehall 4245.

EVANSTON'S FINEST.
1316 MAPLE-AV.
SUBSTANTIAL REDUCTION IN RENT.
Beaut. 6 rms. with 3 baths and 4 rm. apts. in Evanston's finest residential section; unusual features; furnished lobby; golf course and patio; attractive rental. Apply at building. Ph. University 0406 or 3280.

OUTSIDE 4 ROOMS.
Wonderful light and air; all outside rms., 1 bl. to Main-st. depots; a wonderful bargain. See agent at 745 Sherman-av., Evanston, n. e. cor. Madison.
LIEPOLD & HICKS, INC.,
1569 Howard-st. Hollycourt 2300.

7 RMS., 2 BATHS; NAT. FIREPL., LIVING rm. 20x26; gar. inside; up to date in every way; nr. fine schls.; conc. to responsible party. 1123 Hull-st. Hollycourt 2100.
APTS. AND HOMES IN EVANSTON. SMART & GOLEE, INC., 1564 Sherman. Univ. 0285. Rog. Pk. 0273.

TO RENT—APARTMENTS—SUBURBAN.
NORTH.
Evanston—19 minutes to loop.

HOKANSON & JENKS . . . .
We have a complete list of comfortable apartment homes and know we can satisfy you at the price you want to pay. We will take you to inspect the buildings.
513 DAVIS-ST., EVANSTON.
Hollycourt 1617. Greenleaf 1617.

WEST.
Cicero—15 minutes to loop.

2-3 RMS.; DEC. TO SUIT; ½ BLK. L AND car; 1 blk. W. E. Co.; very reas. rentals. 5015½ W. 22d. Cicero 6777. R. Hanecamp.

Oak Park—16 minutes to loop.

EXTRA LARGE, MODERN 4 AND 5 ROOM apts.; electric refrigeration; greatest bargain on West Side; don't miss it; act quick. 18 N. Austin-blvd.
5 RMS.—GAS; ELEC.; H. W. HT.; $55; ½ blk. schl., tr. 621 Highland, after 7 p. m.
5 RM. APT., CLOSE TO TRAN; H. W. HT.-run. h. w.; $50. 39 Garfield-st. Euclid 3337.

River Forest—18 minutes to loop.

1129-31 BONNIE BRAE.
River Forest's only residential apts.; highly modern; 5 or 6 rms.; all large and light; 2 tile baths; refrigeration and garage included; attractively decorated to suit. W. J. FOSTER, Forest 3945, or Web. 0236.

TO RENT—FURNISHED APARTMENTS.
(See Also Hotels and Apartment Hotels.)
SOUTH.

BEST BARGAINS IN SOUTH SHORE, NEAR BRYN MAWR I. C. STATION.
THE SHORE MANOR
[1½ block west of Jeffery at 72d-st.]
7150-56 CYRIL-PKWY.
NEAR THEATERS, SHOPS, AND I. C. 1-2-3 large rooms, richly furn., at extremely low rates, $65 up; includes light, gas, refrigeration, and daily maid service. S. PLAME, RES. MGR. Plaza 2256.

LET US HELP YOU FIND in a Bureau car without cost or obligation to you Apartments, Hotel Accommodations, Furnished or Unfurnished. Small or large—So. Shore to Evanston. WE KNOW WHERE THE BARGAINS ARE.
Apartment Selection Bureau.
All phones Har. 3773. 310 S. Mich.-av. "AT YOUR SERVICE DAY AND NIGHT."

Cool—Comfortable
2 ROOM KITCH. APT.
Completely furnished for comfort are these kitch. apts.; liv. room, in-a-dor bed, kitchen, dressing room and lovely bath; 2 min. walk to Bryn Mawr I. C. station, 15 min. to loop. Mod. rent; hotel service. All outside rooms. HIGHLAND, 7147 JEFFERY-AV.

6808 DORCHESTER
2-3-4 room apts., furnished and unfurnished, renting now as low as $50; maid service; one block to I. C. station and surface. Free gas, light and electric refrigeration. See agent at 6808 Dorchester, or
McKEY & POAGUE,
1172 E. 63d-st. Hyde Park 8100.

5750 STONY ISLAND-AV.
2 AND 3 ROOMS.
Large, light rms., modern, semi-fireproof bldg.; built-in tubs and showers; opposite Jackson Park; 1 blk. to I. C. elec. and bus; furnished complete and homelike. New linen, light, gas, and refrigeration included in very reasonable rental. See Agent on premises.

Big Reductions in Rent
$125, 3 ROOM APT., NOW $100.
SMALL 3'S AT $85.
$90, 2 ROOM APT., NOW $70.
$65, 1 ROOM APT., NOW $55.
6146 KENWOOD-AV.
PEER MANOR APTS.

Norwood Hotel Apts.
1-2-3 ROOM FURNISHED APTS., $60-$120. New bldg., 1 blk. L, surf., and stm. lines; bus at door; large, sunny rms., beaut. furn. Elev. serv., mech. vent.; free gas, elec. and refr.; full hotel serv.; din. rm. in connect. 64th-st. and Normal-blvd. Englewood 3700.

1, 3½ ROOMS,
1934-36 E. 74TH-ST.
New bldg.; spac. rms.; tile baths; rollaway beds; newly furn.; gas, light, and refrig.; priced right.
SELZ & SOUTHMAN, INC.,
71st-st. at Euclid. H. P. 8080.

1931 RENTAL.
Ellis-ct. apts., 1-2-3 and 4 rooms; furn. and unfurn.; elec. refr.; ideal loc.; I. C., bus, surface transp.; near schools and stores. Agent on premises. 4729½ Ellis-av.

BEAUTIFULLY FURN.
5299 Woodlawn-av., 2-3-4 lrg., lt. rms.; sun parlor; in-a-dor; dress. rm.; elec. refrig. HOWARD & ORR CO., 1309 E. 53D-ST.

LUXURIOUS HOME.
6 rs., 3 bths., opp. So. Shore Country club; for 6 mos. beg. Oct. 1; $250 mo. Fair. 0281.

CORNADA APT. HOTEL.
Choice 1-2-3 rm. apts., free gas, lgt., ref.; comf.; 9 min. lp. I. C. Reas. rt. 5212 Cornell.

7339 COLES-AV.
Attractive 3 rm. apt.; bedrm and inador; G. E. refrig.; reas.; near I. C. transp.

$12.50—Frigid., Radio—$15.
6733 Stony Island. The Euclid. Dor. 0067. 1-2 rms., hotel ser., gar., I. C.; spc. mo. rates.

$14 WK. UP—2-4 RMS.
Lge., airy frt. apts.; ref., light, gas furn.; op. Jack. Pk.; all tran. 1550 E. 66th-pl.

ATTRACTIVELY FURNISHED 4 LARGE room apt., canvas walls, tile bath, shower. Radio; cross ventilation in bedroom; G. E. refrig.; I. C., surface. 7845 Colfax, Apt. 1.
REAL HOME—4 RMS., BEDRM., AND 2 IN-a-dor beds; comp. furn.; elec. refr.; $65; nr. Jackson P., I.C., L. 6054 Stony Island-av.
5 RM. RICHLY FURN. APT. PIANO. shower; el. ref.; I. C.; overlooking lake. 7817 South Shore-dr., Apt. 3. Saginaw 9893.
GOTHIC APTS., 6529 KENWOOD-AV.—1-2-4 room apts.; compl. furn.; I. C. trans.; 12 min. loop; full hotel service. Plaza 3060.
4 RMS.; COMP. FURNISHED; TWIN BEDS; tile bath, shower; gas, refrig., and elev. service; $75 mo. 7133 Yates-av.
CHALONS—NEW 1-2-3 RM. APTS., SMART, spac., quiet, compl. serv.; L, surf., R. I., bus; cut rates. 6527 Stewart. Normal 6288.
2-3 RM. FURN. APT., NEW. FURN. AND dec.; also slpg. rm., center of all transportation. 1213 E. Marquette-rd., 2d.
NEWLY FURN. 4 RM. MOD. APT.; GOOD trans., $65 mo. 820 W. 70th-st. Eng. 6054.
6621 KIMBARK—3½ RMS., 10 FRONT WINdows; refrig. 2 rms., pr. b., $12.50. I. C.
CARLTON APT. HOTEL—1-2 ROOM KITNT. apts.; refrig.; reas. 6440 Woodlawn-av.
7011 JEFFERY-AV.—3 RMS., NICELY FURnished; $65. Agent on premises.
6 R.—2 BATHS; BEAU. FURN. BL. HOME. Must see to apprec. Very reas. Ken. 3655.
6455 GREENWOOD—MOD. 4 ROOM APT.; bedrm., in-a-dor; sun pch.; gd. tr.; reas.
ATTR. 2-3 RM. APTS.; NEW. FURN.; EL. refr.; tile baths; only $65. 7905 Luella.
FURN. 5 RMS., 2 BATHS, CHICAGO Beach district, $175. Fairfax 9431.
4-5 RM. COMP. FURN., FRIG.; SHOWERS, in-a-dor, nr. I. C., reas. 7806 Kingston-av.
6654 KENWOOD-AV., 1410 E. 70TH-ST.—Choice 2-3-4-5, all outside; reas.; I. C., sf.
4726 GREENWOOD—UNUSUAL ATTR. 3-4 rm. apts.; exclus. loc.; all tr. Drex. 0113.
5 ROOMS, FURN., LARGE, LIGHT; GOOD trans. 6645 Kenwood-av.
1-2 RM. KITNT. APTS., BEAU. FURN., $10-$15; priv. baths. 6543 Cottage Grove.
5 RM. FURN. APT. OVERLOOKING LAKE. 5000 East End-av. Hyde Park 8591.

SOUTHWEST.

6337 S. CAMPBELL—2-3 RMS., FURN. kit. apts. $10 up. Linen opt. Rep. 3405.

NORTH.

4200 HAZEL-AV.
1-3 rm. apts., 4 story elev. bldg.; new modern; free light and gas; convenient to L, bus, park and lake. Wellington 3460.

LINCOLN PARK ARMS.
2738 PINE GROVE-AV.
Just south of Diversey. Bright, quiet 1-2 rm. kitch., $65 up. Complete hotel service.

GORDON TERRACE,
4157 CLARENDON-AV.
1-2-3 rm. furn. apts.; hotel service. Rates to meet the times. Manager on premises.

3 Rs., $57.50-$60; 4 Rs., $67.
2 bedroom eff.; pchs.; free lt., gas, Frig.; 2 blks. R. Pk. L; near schools. 6721 Glenwood.

2-3 RMS., $10-$12-$15 WK.
Buena Park apts., soliciting business men and women. 4069 Kenmore, Graceland 6683.

5605 WAYNE-AV.—MODERN WELL FURN. 4 rm. apt.; 2 beds; near lake, L; refrig.; gas; $75. Longbeach 4985.
ATTRACTIVELY FURN. 6 RMS. 3 BATHS on near N. Side; furn. or unfurn.; 10 min. Loop; poss Oct. 1st. Superior 6538.
NEW AINSLIE APTS.—1062 AINSLIE-ST.—residential hotel; all new features; fine transportation. Longbeach 5780.
3631 PINE GROVE—1 BLK. PK., NR. ADDIson; 1 rm. lge. frt. kitch., sun parl., 2 inadors, ex. daybed; hotel serv.; $15 wk.
BEAUT. FURN. 4 RMS.; ELEC. REFRIG.; shower, extra inador; good trans.; $70 incl. linen, gas, light. 813 Cornelia. Well 6116.
DE LUXE 4 RM. APTS., NR. L AND LAKE. Free light, gas, Frigid.; beaut. furn.; 2 bedrms.; $75. 6202 Lakewood, cor. Granville.
EDGECOMB, 948—BEAU. HOTEL 1 RM. kitch., incl. gas, lt.,refr.,maid; $12.50 wk.
4459 BEACON, COR. SUNNYSIDE; 4 RMS., sun pch., pri. apt.; all tran.; reas. rent.
4 SUNNY RMS., TWIN BEDS AND ROLLAway; nr. lake, L. 1241 Jarvis. Sheld. 6260.
FOSTER-AV.—NR. LAKE, 6 RMS., 2 BTHS., furn. or unfurn.; very reas. Ard. 10584.
LA SALLE, N., 1039 OR 1702—OPP. PK.; 1-2-3 rm. kit.; pri. b.; elev., $7 up;fr. pkg.

TO RENT—FURNISHED APARTMENTS.
NORTH.

FORTY
. . . . . .
A LUXURIOUS APARTMENT HOTEL.
Overshadowing a select district in size and overshadowing contemporaries in successful fulfillment of perfect and complete service.
EAST
. . . . . .
ENJOY THE ROOF SOLARIUM.
An all season eating place as beautiful as the food is excellent. Also room service. Apartments of 1 to 3 rooms, from $100 to $250.
H. H. DUNBAR, MGR.
WHITEHALL 6040.
OAK
. . . . . .

GOLD COAST'S BEST ADDRESS. OPPOSITE CASINO CLUB.
201 E. DELAWARE-PL.
Luxurious New Furnishings. 1 blk. to Drake Hotel, bus at door.
3-5 RMS., 2 BATHS, $117.50.
Full Hotel service. Superior 1480.

2-3 Rooms, $50 Up
FREE REFRIG., LIGHT AND GAS.
4501 MALDEN. 1 BLOCK TO BUS.

PINE CREST
Take the Clarendon bus and stop here to view the most comfortable small kitchenette suites to be found at such low prices. Switchboard. Full service, $50 to $90. View of lake from higher floors.
3941 PINE GROVE-AV.
P. KRONE, Mgr. Bitter. 6400.

Owner Management Does Mean Something
1-3-4 room units, $75 month upward. Original attractive room layouts; selected tenancy; built-in radio. 10 min. walk to loop.
Canterbury Court
1220 N. State-pkwy.

4423 SHERIDAN-RD.
1½-3½ ROOM APTS.
Furnished or Unfurnished.
All outside rooms; radio, gas, light, and refrig.; convenient to all transportation. LONGBEACH 8565.

IDEAL LOCATION—
240 E. DELAWARE-PL.
Furn., Unfurn. 2½-3 R. Apts.
PRIVATE BEDRM., LIV. RM., DINETTE.
$85 UP
OVERLOOKING THE LAKE.

4423 SHERIDAN-RD.
Furnished or unfurnished.
1½-3½ ROOM APTS.
All outside rooms; radio, gas, light, and refrigeration; convenient to all transportation. LONGBEACH 8565.

Apts., $11-$15 wk.
4554 Malden, cor. Wilson. Beaut. fireproof bldg., 1 rm. and kit.; new furn.; French wind.; wall bed; some with sun par., Frig.; soundprf.; maid, tel., lin. free; 53 bus to dr.

MONTROSE BEACH HOTEL.
NEW BUILDING.
1 room apts.; completely and elegantly fur. Radio in every apt.; tile baths and showers; refrig.; soundproof; coffee shop; best trans.
$45 TO $65.
PUBLIC GARAGE SERVICE $10
925 MONTROSE-AV.
24 HOUR HOTEL SERVICE.

1-2 ROOMS.
6317 KENMORE-AV.
Live at the beautiful NORTHAMPTON, where PRICE, SERVICE, and MANAGEMENT are unexcelled. Substantial inducements to desirable tenants.
YOUR INSPECTION INVITED.
PHONE BRIARGATE 7860.

653 GORDON-TER.
Beautifully furnished 3-4 room apartments; $65 UP; apts. attractively arranged; elec. refrig.; good neighborhood; mgr. on prem. or call Central Rental Service, 69 W. Washington. Central 4876.

PRATT SHORE HOTEL
1137 PRATT-BLVD.
Furnished 1 and 2½ rm. kit. apts., maid serv.; free gas, light, Frigid., linens; ½ blk. to lake and bus. Loyola L; rentals reasonable.

Northgate Apt. Hotel
4701 Beacon, cor. Leland, 3 blks. w. Broadway; large 2 rm. de luxe suite, $65 mo.; new 5 story elev. bldg.; complete hotel serv. Ideal residential loc. See mgr. today.

SUBLEASE $90 APT., $70.
Furnished complete; a real home; large living room; in-a-dor bed; bedroom; dinette and kitch.; priv. beach; overlk. Loyola Campus, adjoining Mundelein College. 6369 Sheridan-rd.

5546 WINTHROP-AV.
Elegantly furn. large 4 and 5 rm. sun parlor apts., radio, baby grand piano. Ideal location; block Bryn Mawr L, lake, and bus; very reasonable.

NOW OPEN—NEW BLDG.
1½-2-3 rm. beautifully furnished kitnts.; $60 up; complete hotel serv.; L 2 blocks, surf. ½ blk.; bus and stm. trains 3 blks. SEELEY MANOR, 4427 N. SEELEY-AV.

THE LAKELAND.
4541 Sheridan-rd.; 1-2 rooms; newly decorated and carpeted; full hotel service; $50-$75; Wilson L. Longbeach 4724.

4050 SHERIDAN-RD.
2-3-4 room apts.; completely furnished; newly decorated; electrical refrigeration; excellent transportation. Bittersweet 3500.

536 GRANT-PL.
2-3 kitchenette apts.; nicely furnished, new bldg.; electric refrig.; dressing rm., shwrs.; best transportation. $50 up. Mohawk 3387.

512 CORNELIA, 517 BROMPTON,
2-3 rooms, from $50. A step to Sheridan-rd. Well. 0061 or Bitt. 3739.

THE BRIARWAY.
$10.50 per wk.; 1 rm. kit. apts., priv. bath; well furn. Mgr. on prem. 640 Briar-pl. [1½ blks. W. of Brodaway], or call Buck. 1381.

FOUNTAIN VIEW APTS.
Richly furn. and newly dec. 2-3 rm. apts., nr. Howard L, bus, beach. 7732 N. Ashland.

Splendid Mod. 2 Room Apts.
Newly furn.; elec. refr.; good trans.; low rent. See janitor. 838 Sunnyside-av.

3½ RMS. ON THE LAKE—$80
7621 EASTLAKE-TER., NR. HOWARD. New furn., el. refr.; priv. bch.; dec. to suit.

$10.50 TO $12.50 A WEEK.
1 rm. kitch. apts., nicely furn. comp. 24 hr. serv.; el. refr.; ex. tr. 2046-48 Lane-ct.

New 3-4 Rm. Furn. Apts.
Beautifully and completely furn.; nr. lake, Jarvis L; very reas. 1232 Jarvis-av.

SWANVILLE APTS.
2-3 rooms, $55 month; light, gas, linen, refr. 701-15 Brompton-pl. Gd. tr. Bit. 1600.

2 SPAC. ROOMS AND KITNT., $55 UP; 1331 Estes-av., at lake; free gas and refrig.; nicely furnished; excel. transportation.
YACHT HARBOR APARTMENTS. 1-2-3 Rooms, furn. or unfurn..$65 up 422 MELROSE-ST. Bittersweet 4106.
AT LAKE—SUBLEASE 6 MOS. BDRM. APT. Tile bath; attr. furniture; $67.50, incl. gas and refrig. SCHELLER, Longbeach 3220.
6 RM. EFFIC., 2 BTHS., 25 FT. LIV. RM., ref., detached bldg. 1449 Fargo. Shel.6260.
4-5 RMS., $65-$115; 5-6 RM. EFF.; NICEly fur.; 1 blk. lake. Owner, 1341 Touhy.
$65, 4 RMS., SUN PAR., WALL BED, elec. ref.; accom. 4. 4353 N. Ashland-av.
$12, 3 LG. LT. RMS., BATH, GD. FURN., lgt., ht., gas; exc. tr. 2817 N. Halsted. 2d.
HI. GRADE FURN.—2½-3½ RMS., INC. GAS, lgt., linens; el. ref.; all tr. 4435 Greenview.
641 ALDINE—DE LUXE 1 ROOM KITNT. apts.; firepr. bldg.; compl. serv.; $45 mo.
457 FULLERTON-PKWY.—4 ROOMS, FURnished; electric refrigeration; $70.
3 LRG. RMS.—ELEC. REFRIG.; NR. MONtrose L sta.; $60. 1967 Cullom, cor. Damen.

TO RENT—FURNISHED APARTMENTS.
NORTH.

$60 TO $125
1 AND 2½ ROOMS.
Overlooking Lincoln Park; spacious apts.; all newly decorated.
THE CRITTENDON
428 St. James-pl.
Mr. Hallam, Mgr.
Mohawk 2811.

WELLINGTON ARMS HOTEL—1-2 R. KIT. apts., furnished-unfurn.; hotel service; $65 up. 2970 Sheridan-rd. Bittersweet 4600.

NORTHWEST.

ATTENTION, TEACHERS — WE ACCEPT scrip; 4028 Cullom; $40 up; 2-3-4-5 rm. beau. furn.; free gas, lt.; lg. yd.; also unfurn.
1½-2½ RM. BEAU. FURN. APTS., $50 UP; new bldg.; free elec. refrig.; full serv.; 1 blk. surf., N. W. R. R. 3901 N. Tripp-av.
KEYSTONE CHATEAU, 4046 N. KEYSTONE-av.—Furn. and unfurn. 2-3-4 large rooms, $40 up. Good transportation. Pensacola 0365.
6 RM. FURN. FLAT, 3 BEDRMS., ELEC. refr. Very reas. Gd. trans. Avenue 2230.
ATTRACTIVE KIT. APTS., GAS, REFRIG., light, 1 block L; reas. 3358 Eastwood.

WEST.

1-2-3-4 RMS.—LOW RENT.
NICELY FURN. APTS., MOD. BLDGS. J. Kempston & Sons, 4938 Quincy or 4912 Jackson. Col. 7709. Open eve. until 9.

RENTS REDUCED.
3856 JACKSON-BLVD.
3 rms. and kitnt., bedrm., cor. bldr., refr. accom. 4 adults. Except. low rt. V. Bur. 0278.

CERVELL APT. HOTEL.
325 N. AUSTIN. COLUMBUS 1078.
2 rm. furn. kit. apts.; el. refrig.; maid service; elec. elevator; ex. trans.; reas. rent.

115 N. PARKSIDE-AV. WYMERE APTS.
154 N. PARKSIDE-AV. PARK WEST.
1-2-3 rms. apts., beaut. furn. NEW BLDGS. FULL SERV.; VERY MODERATE RENT.

LARCHMOOR APTS.
New bldg., 1-4 r. kitch., linen, elec. refrig.; use elec. laund.; $48 up. 149 N. Leclare.

3251 MAYPOLE-AV.
1-2-3 rm. kitch.; compl. furn.; maid serv.; exc. transp.; reasonable rates. Nevada 4212.

"THE CHATEAU,"
Oak Park's largest and finest apt. hotel. Gentiles, $60. 330 N. Austin-blvd. Vil.8500.

WILL SUBLET MY FURN. APT. UNTIL April 1st. $46 mo.; 5 rms.; bath, steam ht.; gd. transp. 257 N. Francisco, Apt. 27.
ACCOMMODATE 3-4 PEOPLE, $40 UP. New, furn., dec., lge., lt. and airy 1-2 rm. apts. All transp. Elec. refrig. Comp. service. 3441 W. JACKSON-BLVD.
4 RM. COR. APT., LRG. BEDRM. AND IN-a-dor; also 4 rms., Eng. bsmt., Frigid., bus, L, 3 surf. lines. Harnett, 4956 Maypole-av.
JACKSON GABLES—3412 JACKSON-BLVD. 1 and 2 rm. and mod. kit. apts.; linen, gas, elec. refrig. free; reas. Van Buren 0107.
1 RM. NEWLY FURN. APTS., FRIG., MAID. linen, gas, el. free. $45 up. 4301 Monroe.
4 ROOM ELEGANTLY FURN. APTS., $40; fine trans; janitor. 149-151 S. Whipple.
BEAU. FURN. 1 RM. KIT. APTS.; LOW rt. Gas. el. free. Surf., L. 3623-5 W. 22d.
CLEAN KIT. APT., NEAR L, SURF., BUS; price will please. 4024 West End-av.
4676 WEST END—4-5 RMS., SUN P., IN-A-dor; 2 bedrms., alb.; ex. tr.; reduced rent.
BEAU. FURN. 1 RM. KIT. APTS. GAS. el. free. Low rt. Surf., L. 3233 W. 22d.

SUBURBAN.

OCT. 1ST TO MARCH 1ST.
Beautiful 4 room apt.; tile bath, shower; electric refrig.; rollaway; 3 blks. to L; $60; garage available. Niles Center 1450.
5 RM. APT.—GAS, HT., ELEC., INC., $60. Sch., trans. After 7 p.m., 621 Highland,O.P.

WANTED—TO RENT—APARTMENTS.

THREE ROOM FURNISHED APARTMENT near Lincoln park. First or second floor only. Rent $80. 2 adults. Give details. Address Japanese Consulate, Chicago.
THREE OR FOUR ROOM APARTMENT, nicely furnished; north of North-av. References. Address G 584, Tribune.

TO RENT—STORES.
North Side.

TRANSFER CORNER.
Espcly. adapted for deli., bkry., or fancy groc.; no competition. Owner. WAB. 8816.
2501 DEVON [COR.], 21X58 FT.; LARGE bsmt., very attract. loc., adj. best stores. Gd. oppt. S. E. Terman & Co. Rand 3177.
5008 SHERIDAN-RD.—20X80, LGE. VAULT. 2 modern windows. Attractive loc. Reas. rent. S. E. Terman & Co. Rand 3177.
2333 DEVON [COR.], 17X31 FT.; BEST loc. Devon-Western dist.; adj. live stores. Attr. rent. S. E. Terman & Co. Rand. 3177.
DEVON-WESTERN DISTRICT, NEW BLDG. St. ht., bsmt.,$75. S. E. Terman, Ran.3177

Northwest Side.

FULLERTON AND CRAWFORD, EMBASSY Theater Bldg., suitable for millinery, dress, dry goods, hardware, groceries, meat market or radio. Madison Realty Co. State 8126.

West Side.

3334 W. MADISON—25X70 FT. STORE; ST. heat, hot water; gd. location; fine display windows. Reasonable. Nevada 9408.

TO RENT—OFFICES AND SHOPS.
Central.

TRIBUNE TOWER
Beautiful corner suites, outside light, for workrooms and private offices. One and two private office suites, with reception room, $80 per month and up.
Cork carpet, window shades, and awnings are included in rental.
11½ foot ceilings.
APPLY TO
HOLMES ONDERDONK.
Telephone Superior 0100.
1229 TRIBUNE TOWER.

30 N. LA SALLE BUILDING.
2 private offices and reception room..$77.50
1 private office and reception room..$52.50
JUDSON F. STONE, AGENT.
Dearborn 1776. Room 1212.

THE MOST MODERN OFFICE SERVICE: lock box, $3; mail and in phone, $5; desk and phone, $13; semi-priv. office, $23; private office, $31-$57, incl. fan, light, towels, water, etc. Open 8 a. m.-7 p. m. ENTIRE 6TH FLOOR. 201 N. WELLS-ST.

$100.
Best Advertising corner office in town, 2d floor suite, N. E. Cor. Michigan and Ohio; walnut paneled office, marble reception hall. Superior 4373.

ENGINEERING BLDG.
To Rent—Priv. offices, furnished or unfurn. ALSO Desk space, inc. secretarial and phone service. Phone Central 1689. 205 W. Wacker-dr.

32 N. STATE., S. W. CORNER WASH.—Attractive offices; splendid light; night service; center of Loop. Sgl. office, $25 to $50, with recep. rm., $55 to $80; few furnished Desk space, $12. SWIGART & CO., Rm. 601.
BEAU. OFFICE DISPLAY, SALES OR STUdio space, unusually light; low rent. EDWIN J. BOWES JR. & CO., 154 E. Erie-st. Whitehall 6026.
SUBLET FURN. OR UNFUR. 2 PRI. OFCS., recept. rm., vault; overlooks lake; quiet. 613 Ry. Exch. Bldg. Big saving. Bri. 0997.
FURNISHED PRIV. OFCS., DESK SPACE, mail add., switchbd., steno., secy. service; $5 to $50 per mo. 8th flr., 20 E. Jackson.
REAPER BLOCK, 80 W. WASHINGTON-ST.—Suite of 2 pri. offices and recept., $52.50. Office of bldg., Room 712. Dearborn 1776.
SPACE AVAILABLE APPROX. 18X12 FT. Room 627, 208 S. La Salle-st. Phone, stenog. service, etc., optional. State 8533.
1,000 FT. UPPER FLOOR LAKE MICHIgan Bldg., 180 N. Mich. All outside light; $90 per mo. Sublease. Ap. R. 617. Fra. 4187.
ALL OVER THE LOOP. Unfurn. and furnished offices. Inq. Shop, 20 Palmer House Arcade. Dear. 6743.
TO RENT—THREE CHOICE UNFURNISHED offices, 950 sq. ft. Immed. possn. Call 1355 First National Bank Building.
DESK SPACE, LT., PLEAS. PH. AND SEC. serv. Room 1512 Tribune Tower.
DESK, $15; PH. SERV., $10; FURN. OFF., $30 up. Mdse. Mart, R. 1114. White. 6976.
DESK SPACE—NICELY FURN. OFFICE. $15. Rm. 1310. 32 W. Randolph.
10 S. LA SALLE, RM. 1146. SUNLIT, MAhog. furn. off., 2 r. suite with serv.
222 W. ADAMS, R. 999—BEAU. EQUIPPED offices, desk space, ph. or mail add., reas.

Outlying.

Buckingham Theater Bldg.,
3315-23 N. CLARK-ST.
Furnished offices, complete for doctors, dentists, chiropodists, massage parlor; large office, 2,500 sq. ft., for dancing academy. Would like one good real estate office in bldg. See me and make satisfactory arrangements. Hours, 9 a. m. to 5 p. m. Office 213 Buckingham Theater bldg. Phone Lakeview 7208. Ask for LOTTIE G. BRENNER, A BOOSTER FOR BUSINESS.

DOCTOR'S OFFICE—OLD ESTAB. LOCAtion, over corner drug store; only $40 per month. 2678 E. 75th-st.
TO RENT—MODERN OFFICE, OCCUPIED by nose and throat man for 14 yrs. West Side transfer corner. Nevada 1900.
2337 DEVON, NR. WESTERN—MOD. OFCS., $25 up. S. E. Terman & Co., Rand. 3177.

TO RENT—MANUFACTURING PROPERTY.

RENT OR SELL 1 STORY FACTORY BLDG., 50x125, in Healy Mfr. Dist.; good for light manufacturing warehouse or mfr. plant. Call Mr. Beutlich. Albany [illegible]
CENTRALLY LOCATED MANUFACTURING and storage space; heated, sprinklered, switch track; low rent. F. W. PRINDIVILLE & CO., Canal 2000.
RENT OR SELL 1 STY. BLDG., 50X125, cheap; payts. $100 mo. SUP. 6761.

TO RENT—BUILDINGS.

LEASE OR SALE—BARGAIN—5 1 STORY bldgs., 2 S., 1 N., 2 W.; 5,000 to 14,000 feet each. Immediate poss. Randolph 2611.

WANTED—TO RENT—FARMS.

CHICKEN FARM—OP. TO BUY; WRITE full particulars. Address E 284, Tribune.

WANTED—TO RENT—MISCELLANEOUS.

HOUSEKEEPING ROOM, $25 MO.; L TRAN. Address E 285, Tribune.

STORE FIXTURES.

BARGAINS IN USED CASH REGISTERS—See us before you buy; cash or terms. A. J. Thomas Cash Reg. Co., 117 W. La[illegible]
COMP. LUNCHRM.—25 FT. FOUNT. MUST be sold at once; pr. $1,500; part down, terms to reliable party. Lee. Ind. 7256.
BEAUTY SHOP AND BARBERS' FIXTURES—New and used; easy payments. PAIDAR CO., 1120 N. Wells-st. Ph. Diversey 0255.
TOLEDO SCALE; LIKE NEW; CHEAP. [illegible] S. Halsted. Tel. Wentworth 6899.
2 HALLIWELL-SHELTON HAIR DRYERS for sale; ch. pract. new. Holly. 9784.
SODA FOUNTAIN AND CIGAR FIXTURE sandwich case. 137 S. La Salle.

OFFICE FURNITURE, FILES, SAFES.

THE LARGEST ACCUMULATION OF USED OFFICE FURN. EVER OFFERED IN CHICAGO. EVERYTHING TO FURNISH AN OFFICE. ALL BARGAINS. 236 W. LAKE-ST.
25% DISCOUNT ON ALL OFFICE FURNIture; desk, chairs, files, etc. Julius Bender, Inc., 901 W. Madison.
MAH. DESK, $12; MAH. CHAIRS, $2 EA. See at 5711 S. Halsted-st.
DURAND STEEL SHELVING AND OFFICE furn. 1130 Cornelia. Lake View [illegible]
OFFICE PARTITIONS—MUST BE SOLD imm.; best offer takes. 312, 218 S. Wabash.
DESKS, CHAIRS, FILES, SAFES, CHEAP. Spitzer's. 173 W. Lake-st., near Wells.

DOGS, BIRDS, POULTRY, ETC.
Dogs.

ANN'S KENNEL
ON WAUKEGAN-RD. ONE-HALF MILE NO. OF DEMPSTER-ST.
SPECIAL CLEARANCE SALE.
REDUCING STOCK FOR THE WINTER.
800 PUPPIES AND GROWN DOGS.
Ped. Chows. Wires. | White Spitz....
Ped. Bostons...$10 up | Collies, Sheps....
Ped. Springers.$10 up | Fox Bull Terr....
Ped. Scotties...$15 up | Grown dogs.
Always open. Phone Morton Grove [illegible]

4410 BROADWAY
SPECIAL SALE.
Pedigreed Wires, Bostons, Samoyedes, Bull Terr., Toy Fox, Brindle Bull Terr., Spitz, Police Pups, $3 up. Many others cheap. Open daily and Sunday till 10 p. m.

6419 COTTAGE GROVE
800 PUPPIES, DOGS, ALL BREEDS.
Chow Spitz....$10 up | Collie, Shep....
Spitz ....5 up | Fox Terrier....
Wire, Boston, Chows | Bull Fox Terrier....
Grown dogs, all breeds. Open 10 a. m.

HEALTHY RED CHOW PUPPIES; PEDIgreed; females, $20; males, $25; no breeder. Call 5941 W. Patterson-av.
WIRE-HAIRED TERRIER, MALE, 8 MOS., perf. health; cheap. Nev. 0222 or 0302.
GREAT DANE PUPPIES, 2½ MO.; BEST blood lines. Reas. D. Dallas, 732 Diversey.

INSTRUCTION.

START EARNING MONEY.
You start earning money right away with our intensive training in radio servicing. Opens big opportunities. Work on radios in our big shop—morning, afternoon, evening. First lesson only one dollar—no obligation to continue unless you are pleased. Complete course only $25. Easy terms. Academy of Radio Science, 3325 Lincoln-av.

LESSONS, $1.50—IN JAZZ PIANO AND most instruments; latest song hits; free demo. Christensen Sch., 25 E. Jackson, 953 Belmont, 718 W. 63d-st., 3945 Madison, 2602 Milwaukee.
WTD.—TO QUALIFY FOR U. S. EXAMS.; stenos., typists, and under clk. typists; free info. and test. Rm. 1629, 130 N. Wells.
BACKGAMMON LESSONS FOR BEGINNERS, advanced and experts at the clubrooms or private. Call Dearborn 5118.
FRENCH CONVERSATION CIRCLE TODAY 1 p. m. FREE. Free trial language lesson. Berlitz Schl., 56 E. Congress. Har. [illegible]

CLOTHING, FURS, ETC.

FINE NEW SUITS AND TOPCOATS
at One-Half Prices.
These are garments made for customers who have not called for them.
"JERREMS,"
225 N. Wabash, 3d floor, Fisk Bldg.

LARGEST FUR FACTORY OPENS DOORS to public, offers largest selection of gorgeous fur coats, 50%, $25, $43, and [illegible] KEYSTONE FUR CO., 306 W. Adams, ground floor.
LARGEST FUR FACTORY OPENS DOORS to public. Offers largest selection of gorgeous fur coats 50% saving, $40-$50-$60. Weiss Fur Co., 321 W. Adams. Ground fl.

BUSINESS DIRECTORY.
Moving, Storage, and Hauling.

HOUSEH'LD GOODS TO CALIFORNIA, NEW YORK, KAS. CITY; no crating necessary. NATIONAL MOVERS, ROGERS PARK [illegible]
RETURN LOAD WTD. FROM CHICAGO EN route to Boston at once. Clark & Reid Co., 380 Green-st., Cambridge, Mass.
HOUSEHOLD GOODS TO CALIF. AND ALL pts. in U. S.; save cost of crating. E. P. [illegible]

Laundries.

WASHING DONE AT HOME—CALLED FOR, del., mended, buttons sewed on free of charge. Mrs. G. Bergstrom. 9435 Rhodes.

RADIOS AND SUPPLIES.

10 TUBE R. C. A. VICTOR R-52 IN ORIGINAL high boy walnut cabinet, now $79.50, complete. Lyon & Healy Bargain Basement, 243 S. Wabash-av.
NEW BREMER-TULLY—COST [illegible] NOW $49.75, comp. General Super Midget, complete, $19.75. 601 Washington. Hay. [illegible]
MAJESTIC 7 TUBE LOWBOY CABINET radio—Good cond.; $20. Nevada [illegible]

Service Repairs, Etc.

75C—ANY RADIO TROUBLE—75C. UNITED BROADCASTERS' LAB. Armitage [illegible]
WE FIX ANY RADIO TROUBLE—$1 SERVice. Call Irving 2737.

HOUSEHOLD APPLIANCES.

ABSOPURE ELECTRIC REFRIGERATORS—NEW MODELS. FACTORY GUARANTEED. Cold Control. Self-Defrosting. Quiet.
$89.50—EASY TERMS.
Apt. Managers. Special Proposition. 3253 Ogden. Open eves. Rock. 7540.
GENUINE ELECTRIC FRIGIDAIRE IN A-1 operating condition at fraction of its former price, only $73.75. Pay $2 weekly. O. W. RICHARDSON & CO., 125 S. Wabash.
RENT A WASHER OR IRONER. 50C A WEEK. DEARBORN [illegible]
VACUUM CLNRS., FACTORY REBUILT, guar., all makes, $10 up. Stewart [illegible]
RENT A WASHING MACHINE—50c WEEK. RADCLIFFE 7331.

BUS TRANSPORTATION.

PREMIER COACH LINES.
Palace coaches with porter service. Toilets and washroom on all coaches.
DETROIT, $4.00
INDIANAPOLIS $4.00. COLUMBUS [illegible]
LOUISVILLE $7.00. CINCINNATI [illegible]
215 N. State-st. Franklin [illegible]

REINDEER STAGES.
Logansport, Peru, Wabash, Marion, Muncie, Richmond, Cincinnati. Phone Calumet [illegible]

TYPEWRITERS AND SUPPLIES.

CORONA SPEC., $39.50; BARG.; FIXED UP Smiths, Coronas. L. C. Smith Corona Typewriter, Inc., 68 E. Washington. Rand. [illegible]
UNDERWOOD, $17.50; REMINGTON, [illegible] others, $10. Pruitt, 190 N. La Salle.

DANCING SCHOOLS.

CHICAGO DANCING ACADEMY SCHOOL—Beginners daily; private lessons, 4 for $3; 10 for $5. Lady and gent. inst. Orchestra night. 400 S. State-st. 6th Floor.

CASTOFF CLOTHING.

CLEAN YOUR CLOSETS—WILL BUY OR exch. suits, overcoats, furs, etc. 636 Madison. Monroe 1738. Large, new and used store.
CASH FOR MEN'S CASTOFF CLOTHING, Shoes—Call anywhere. Delaware 8676.

AUCTION SALES.

WILLIAMS, BARKER & SEVERN CO. 423 S. Wabash-av. General Auctioneers. Furniture. Carpets. General household Goods. Telephone Harrison 3777.

BILLIARDS AND BOWLING.

REBUILT TABLES AS LOW AS $160. The BRUNSWICK-BALKE-COLLENDER CO. 623-633 S. Wabash. Wabash 4020.

REAL ESTATE FOR SALE.

CENTRAL.

APARTMENT BUILDINGS.

South Side.

DESIRABLE ROOMS.

FURNITURE, FILES, SAFES.

BUSINESS PROPERTY.

South Side.

West Side.

HOUSES.

South Side.

Southwest Side.

North Side.

Northwest Side.

VACANT.

Southwest Side.

North Side.

REAL ESTATE FOR EXCHANGE.

Apartments.

Houses.

Vacant.

REAL ESTATE—REAL ESTATE WANTED.

REAL ESTATE—MFG. PROPERTY.

REAL ESTATE—OAK PARK—AUSTIN.

REAL ESTATE—SUBURBAN—SOUTH.

Miscellaneous.

Southwest Side.

Northwest Side.

Junior Mortgage.

REAL ESTATE—SUBURBAN—S. W.

REAL ESTATE—SUBURBAN—NORTH.

REAL ESTATE—SUBURBAN—N. W.

Miscellaneous.

REAL ESTATE—SUBURBAN—WEST.

Elmhurst—29 minutes to loop.

Lombard—31 minutes to loop.

Oak Park—16 minutes to loop.
[See Real Estate—Oak Park, Austin.]

Villa Park—29 minutes to loop.

Miscellaneous.

WILL SACRIFICE.

ACRES—CHEAP.

REAL ESTATE—SUMMER RESORTS.

REAL ESTATE WANTED.

For Cash.

Apartments.

Houses.

Vacant.

REAL ESTATE FOR EXCHANGE.

STOCKS AND BONDS.

BUILDING MATERIALS.

REAL ESTATE LOANS.

First Mortgage.

Farms and Acres.

Miscellaneous.

MISCELLANEOUS.

OFFICE DEVICES.

LOANS.

Personal, Property, and Salary.

Household's rates are the lowest in Chicago

The nationally known Household Loan Plan offers cash loans of $50 to $300 to husbands and wives at reasonable rates.

Loans above $100 and up to $300 are made at a rate almost one-third lower, than the usual Small Loan Rate.

Strictly confidential: husband and wife only need sign; no endorsers.

LOOP:
77 W. Washington.....10th floor. State 0151.
105 W. Monroe.....8th floor. Central 3556.
105 W. Madison.....14th floor. Franklin 0885.

NEW ROGERS PARK OFFICE:
1737 Howard-st.....2d fl. Rogers Park 8320.

WEST:
4019 W. Madison-st.....4th fl. Kedzie 0701.
9 S. Kedzie-av.....2d fl. Van Buren 0100.

CICERO-BERWYN:
6015½ W. 22d-st.....2d floor. Cicero 6400.

OAK PARK:
1140 Lake-st.....2d floor. Euclid 503.

NORTHWEST:
2800 Milwaukee-av.....5th fl. Capitol 3440.
4710 Irving Park, 2d fl. Pensonia 4870.

NORTH:
1951 Irving Park, 2d fl. Buckingham 1006.
4765 Broadway.....11th fl. Longbeach 7165.

SOUTH:
841 E. 63d-st.....4th floor. Plaza 8260.
7236 S. Halsted.....2d floor. Fairfax 2859.
6255 S. Halsted.....2d floor. Englewood 5454.

SOUTHWEST:
6355 S. Ashland.....2d floor. Hemlock 4510.
2356 W. 63d-st.....2d floor. Republic 4472.

SOUTH CHICAGO:
9130 Commercial.....2d fl. South Chicago 0103.

ROSELAND:
11106 S. Michigan.....2d fl. Commodore 3880.

ALSO HOUSEHOLD OFFICES:
In Joliet, Aurora, Rockford, Waukegan, Kenosha, Racine, Hammond, Michigan City, East Chicago, and Gary.

HOUSEHOLD Finance Corporation

Commonwealth Loans for Less

Save the Difference

COMMONWEALTH LOAN SERVICE enables you to obtain any amount up to $300 on your personal security.

INTEREST ON AMOUNTS ABOVE $100 and up to $300 is substantially lower than is provided by state law.

No deductions, fines or fees. You get the full amount in cash.

25 MONTHS TO PAY

Also Salary and Auto Loans.

SCHOOL TEACHERS WILL BE INTERESTED IN OUR PLAN.

When you need money investigate the COMMONWEALTH LOAN SERVICE.

AN OFFICE IN YOUR NEIGHBORHOOD.

COMMONWEALTH—LOOP: WABASH 8233.
209 S. State-st., Room 600, Republic Bldg.

COMMONWEALTH—NORTH:
4803 Lincoln-av., Rm. 215. Longbeach 3457.

COMMONWEALTH—ROGERS PARK:
1791 Howard-st., Rm. 212. Rog. Pk. 0754.

COMMONWEALTH—NORTHWEST:
4619 Milwaukee-av., Rm. 307. Ave. 0443.

COMMONWEALTH—WEST:
9 S. Kedzie-av., Rm. 231. Kedzie 1437.

COMMONWEALTH—OAK PARK:
127 Marion-st., Room 206. Village 0586.

COMMONWEALTH—SOUTH:
6300 Cottage Grove, R. 305. Hyde Pk. 0604.

COMMONWEALTH—SOUTHWEST:
6314 S. Western-av., R. 201. Prospect 3130.

COMMONWEALTH—ROSELAND:
11113 S. Michigan, R. 220. Pullman 6615.

Commonwealth Loan Co.

(FORMERLY METRO LOAN CO.)
BUSINESS ESTABLISHED 1857.

M—O—N—E—Y WHEN YOU NEED IT

We are prepared to assist you in a time of financial strain. For 42 years we have built our service to aid you in a dignified way.

LOANS $25 TO $300

On Furniture or Salary.

This is a confidential service—without investigation among friends, relatives, or employers.

Our services gives you the full amount of the loan at legal rates, with payments arranged to meet your convenience.

LOANS MADE QUICKLY THROUGHOUT CHICAGO AND SUBURBS COME IN, WRITE OR PHONE.

C. C. ERD

7 S. DEARBORN-ST., ROOM 916.
PHONE CENTRAL 4733-4734.

To Those Who Need Cash . . .

Furniture or Salary.

LOANS UP TO $300

Legal Rate. Easy Repayment.

T. B. WARD

8 S. DEARBORN, SUITE 612. Ran. 2080.

LOANS, $10 TO $300.

ON YOUR OWN SIGNATURES.

PERSONAL FINANCE CO.

4010 W. Madison-st., 2d floor. Nevada 2134.
7019 Lincoln-av., 2d floor. Longbeach 6357.
7814 S. Halsted-st., 2d floor. Radcliffe 8228.
1609 Devon-av., 1st floor. Rogers Pk. 4314.
CICERO OFFICE, 5602 W. 22d-st., 2d Floor.
EVANSTON OFFICE, 708 Church-st., 2d Flr.

LOW RATE LOANS.

Amount Loaned.	Total Charges.	Cash You Receive.	10 Monthly Payments.
$100	$ 8	$92	$10
300	24	276	30
500	40	460	50

CAPITAL SECURITIES CO.,

72 W. Washington-st. Ph. Rand. 2810.

You Can Borrow $10 to $300

ON SALARY OR FURNITURE TODAY.

LOW RATES. EASY TERMS.

MASON FINANCIAL CO.,

R. 910, 8 S. DEARBORN. CENTRAL 3516.

SAVE

nearly one-third on loans! Interest 1½ less on unpaid balance above $100. Call PENsacola 8144 for details.

PUBLIC LOAN CORPORATION.
4013 Milwaukee-av.

SALARY OR FURNITURE LOANS.
$10 TO $300.
IMPERIAL CREDIT CO.,
20 W. Washington-st., 810 Floor. Fra. 8974.
SOUTH SIDE OFFICE: 2d Floor.
6317 S. Halsted-st.
ENGLEWOOD 0108.

Protective Finance Ass'n., Inc.

We will protect you against the annoyance of creditors by loaning you money. Our office is small; your interviews private.
100 W. MONROE. RM. 1300. STATE 6901.

CONFIDENTIAL LOANS $50 TO $300
ON SALARY OR FURNITURE.
CHICAGO FINANCE CO.,
11 S. La Salle-st. Tel. Central 1060.

CHARACTER LOANS.

West Suburban Finance and Thrift Co.,
1011 LAKE, OAK PARK. EUCLID 2662.

SALARY AND FURNITURE LOANS—
$20 TO $300; legal rates.
ARTHUR A. ERD.
115 S. Dearborn-st., Room 804. Cent. 7166.

LOANS—$100 TO $2,500.
WOODLAWN WIMSETT SYSTEM CO.,
N. E. Cor. 63d and Woodlawn. Fair. 5500.

LOANS.

Personal, Property, and Salary.

IMMEDIATE LOANS $50 TO $300.

On Your Signature Only

AN UNEQUALED SERVICE—NO ENDORSERS—LIBERAL TERMS.

To the executive or salaried employe who, for personal or other reasons, does not want to mortgage his furniture or other property, we offer LOANS ON YOUR SIGNATURE ONLY—no delay.

FURNITURE, AUTO, OR SECURED LOANS MADE WHEN REQUESTED.

Phone your request. Only one visit to our office necessary.

LOCAL LOAN CO.

UNDER STATE SUPERVISION.
27 W. WASHINGTON, RANDOLPH 6210.
821 W. 63D-ST. ENGLEWOOD 7900.
1219 N. ASHLAND. BRUNSWICK 3100.
4619 MILWAUKEE-AV. AVENUE 1400.
1 N. CRAWFORD. KEDZIE 3900.
8 N. OGDEN-AV. HAYMARKET 4700.

BUSINESS LOANS.

Up to $10,000 on the equipment of factories, restaurants, laundries, hotels, rooming houses, trucks, etc. Easy time payments. Also loans on accounts receivable.
F. BOLAND, 215 W. Randolph. Frank. 1906.

HOME FURNISHINGS.

[See Also Household Appliances.]

Central.

AUCTION. AUCTION.
By order of the U. S. District court we will on
THURSDAY, Sept. 24, at 10:30 a. m.
at 654 W. CLAIR-ST.,
sell at public auction the assets of various bankrupt estates, together with the entire furniture stock (which has been slightly damaged by water) of the
PROGRESSIVE SALES CO.
Combined inventory value over $50,000, consisting of:
DINING ROOM FURNITURE: Empire Limited 9 and 10 piece suites, which sold at wholesale up to $2,100; also maple dinette sets, corner cupboards, individual dining room pieces, etc.
BEDROOM FURNITURE: Whitney Early American and Empire Limited 7 to 10 piece suites, also individual pieces.
LIVING ROOM FURNITURE: Custom made suites, sofas, love seats, wall cabinets, pier cabinets, commodes, radio cabinets, bookcases, desks, mirrors, screens, sun parlor, and porch sets, 150 lamps and shades, drop leaf, butterfly, tavern and end tables, ladder back, Windsor arm, club wing, and bookcase chairs.
Exhibition Wednesday, Sept. 23.
MICHAEL TAUBER & CO., AUCTIONEERS,
411-423 N. Market-st.

SENSATIONAL SALE.

Old est. furn. jobbing concern needs cash: up to $10,000 worth to be sold at 60% off. ROBERT WILKIE CO., 1315 S. Michigan.

South Side.

FURNITURE TAKEN BACK, 3 PIECE PAR. set, $31.50; bed davenport, set, $36; 7 piece walnut din. set, $38; 9x12 rugs, $5; dresser and chest, $29; table lamps, $1. Mr. Carter, 5938 S. Halsted-st.

Schwartz Bros. Furniture,

7012 Stony Island and 640 E. 61st-st.
Furniture at big savings, buy now.

SELLING OUT 1,000 PIECES SLIGHTLY used furn., rugs, stoves, linoleum, radios, etc.; no reas. offer refused. Normal, 6131 S. Halsted. Op. eves.

4 ROOMS, COMP., $185; ONLY $15 CASH.
Kessel Bros. Furniture,
4312 College Grove. Open eve. Tue., Th., Sat.

3 PC. BDRM. SET, $15 UP; 7 PC. WAL dln. rm. set, $24 up; liv. rm. set, $17 up. Atlas Furn., 6140 College Grove. Ev., Sun.

WILL SELL THIS WEEK MY HOME FURnishings, consisting of 14 rms.; price reas. 1500 E. Marquette-rd.

BARGAIN FOR QUICK SALE—5 RMS. complete or bedlv. pieces; or will trade for used car. Dorchester 2227.

3 PIECE OAK BED SET, SLIGHTLY USED; also imported rugs, beautiful small oriental design. Dorchester 4323.

FURN. RUGS, STAIN COST, NEED space; everything must go. Available Furn., 7732 Stony Island. Tue., Thur., Sat. till 9.

200 USED RUGS, ALL KDS., LOW AS $5. Empire Furn. Rug, 535 W. 63d. Open eves.

KITCHEN CABINET, $8.50. 4 PCS. OAK. SOUTH SIDE. CEDARCREST 4907.

North Side.

RUGS—Uncalled For

Wiltons, Axminster, Am., Orientals, Chinese; Stair Carpet; 9x12, 8x10 Rugs, $8.50.
IMPERIAL DYERS & RUG CLEANERS.
2123-33 Lincoln-av. Diversey 6310.
Open daily: Tues., Thurs., Sat. till 9 p. m.

4 FLRS. USED FURNITURE.

Dressers, $5; iceboxes, $5; gas ranges, $10; 9x12 rugs, $5; 3 pc. parlor suites, $15; dinette sets, $18.50; everything for the home at low prices. BIG CITY FURNITURE CO., 819 N. Clark.

SELLING OUT FOR CASH NEW, FURniture & stoves; living room set, bedrm. sets. All kinds of rugs, lamps, odd chairs, buffets. Many other bargains. Brkfst. sets. Pink. Open daily 10 a. m. to 9 p. m. Sun. till 5 p.m.
6542 N. CLARK-ST.

REAL BARGAIN—STUDIO COUCH, BROADloom carpet, unusual davenport, English lounge chair, occasional chair, Duncan Phyfe dining suite; real opportunity.
Adams Home Furnishings, 5817 Kenmore.

WILL SELL FOR CASH $50,000 NEW FURniture, 3 piece suites, $39; 2 pc. living room suites, $49.50; 5 pc. bedrm. sets, $39; dining rm. sets, $45; rugs, Oriental rugs, odd chairs. In Remer's, 5822 N. Clark-st. Open evenings and Sunday.

EXPOSITION SAMPLES LESS THAN wholesale: b. r., l. r., d. r. suites; 9x12 rug, $18.50; lounge chair, $12. 201 E. Ohio. 2d Fl.

JR. UP. MAH. PIANO, VICTROLA, 4 VOCAL records, bed, bedroom, din. set, $10. 5217 Kenmore. 1st. Sun. 0750.

FURNITURE FOR SALE—VERY CHEAP. M. Os. 744 Addison. Wellington 6299.

4 RMS. FURNITURE COMPLETE—VERY reasonable. Belgrade Furn., 2d apt.

GORGEOUS 5 RMS. FURN. GRD. PIANO, radio, rugs, dishes. 4734 N. Ashland, 1st.

4 RMS. FURN. ALL OR PART. NO REAS. offer refused; pri. 2321 Arthur-av. Ast. 1.

FURN., PICTURES, BRIC-A-BRAC IN PRIvate home. Higgins, 170 E. Pearson-st.

PIANO, SIMMONS TW. BEDS, 1 DBL. CHIFfonobe, dressers, mirrors, Reg. 0105.

10 PC. DINING, BEDROOM, SUNPORCH, BEDRM. set, rugs, odd pieces, etc. Wood, 981.

BEAU. DAVENP., CHAIR, TABLE, FINE PINE wal. bedr. set, 6525 Glenwood. Shel. 6841.

Northwest Side.

RUGS, $5: PAR., DIN., BEDRM. SETS, $20 up; bed conv., $8. 2375 Milwaukee. Op. ev.

West Side.

BARGAINS FOR CASH.

$50,000 BANKRUPT FURN.
Mohair parl. and wal. din. rm. sets, $59. 2 pc. Jacquard velour living room suites, Odd chairs, brkfst. sets, tables, Eve., Sun.
TUFTS. 4444 W. MADISON.

BARG. FOR CASH, BANKRUPT STOCK. Beaut. parlor suites, $45; bedroom outfits, $48; 3 pc. wal. bedrm. sets, $39; oak dining, fast sets, $11; also rugs. Open eve. and Sun. 1140 W. Madison-st. Ashland 1400.

$39 BARGAINS FOR CASH—BEAUTY PAR. dining, bedrm. furn., rugs, etc. Open eves., Sunday. COLLINS, 5114 W. Madison-st.

Suburban.

10 PIECE CHIPPENDALE DINING RM. set; like new; also 11x12 liv. rm. rug; reprod. of prayer rug; both very reasonable. 2145 Chestnut-av. Wilmette 5145.

HOME FURNISHINGS WANTED.

SOUTH SIDE—Atlantic 2290. —NORTH SIDE. Wellington 8367.
PHILPOTT'S BUYERS MEAN MONEY TO YOU. See us first. ARTHUR E. PHILPOTT.
USED FURN., RUGS, STOVES, ELEC. RAdios bought. Highest prices paid. We call anywhere. NEVADA 1150. Acme Furniture.
HIGHEST CASH PRICES PAID FOR USED furn., rugs, stoves and radio; we call anywhere. Homan Furn. Pk. Humb. 1000.
CALL CRAWFORD 3850 FOR HIGHER cash prices on your furn., rugs and elec. radios. Peoples Sparkling Furniture Co.
BEST CASH PRICES FOR USED FURN. rugs: South Side only. Hyde Park 3197.
HIGHEST PRICES PAID FOR FUR., RUGS, radios. Call anywhere. BROWN West. 2140.

PATENTS—PATENT ATTORNEYS.

PATENTS, TRADEMARKS, COPYRIGHTS—
NILO B. STEVENS & CO., 53 W. Jackson-blvd. Estab. 1864. Main office, Washington.

AUTOMOBILES WANTED.

WANT 100 AUTOMOBILES.

Pay cash or make you a loan. Always open. 2810 W. Madison. Ph. Van Buren 3260.

WANTED—IMMEDIATELY: 100 LATE AUtomobiles; highest price paid. Bring cars and get cash. 6811 S. Halsted. West. 2727.

CARS SOLD FOR OWNERS ON COMMISsion basis; quick action; all makes; all models. 5645 Montrose-av. Always open.

SPOT CASH FOR YOUR CAR.
QUICK SERVICE. TOM O'ROURKE.
2433 S. MICHIGAN. CALUMET 1608.

WANTED—50 LATE MODEL CARS: SEE US first and get cash; highest prices paid. SIEGEL, 7616 Stony Island-av. Alw. open.

WANTED—100 LATE MOD. CARS. HIGHest prices paid. 1801 W. 63d. Repub. 9515.

WANTED—50 LATE AUTOS FOR CASH. 4619 Milwaukee at Crawford. Prss. 4370.

WTD.—'29-'30 FORD COUPE; PREFS. FOR cash. Call after 8 a. m. Calumet 0946.

CASH FOR YOUR 1929-30-31 AUTO. ALL makes. 914 Diversey. Lake View 6214.

WE PAY MORE CASH FOR YOUR CAR. 4440 W. Madison-st. Mandell 4441.

WANTED—USED CARS. ALSO TRUCKS, for cash. 7019 S. Halsted-st. Radcliffe 0989

AUTOMOBILES FOR SALE.

STUDEBAKER HAS NO USED CAR DEPRESSION!

That's because our prices are the lowest in town and shrewd automobile buyers are taking advantage of this fact. Also, no matter what you purchase here, you obtain a 5 days' driving trial guarantee.

ESSEX SPORT COUPE, 1929, with rumble seat and many extras. The finish, upholstery and tires are A-1. Has a sweet running motor. $195.

COLE TOURING. Finish has not a mar on it. Attractive brown leather upholstery. Extras include shock absorbers, windshield wings, side mounts, etc. Motor runs fine. $95.

STUDEBAKER COMMANDER. This 5 pass. sedan is the last word for beautiful appearance and splendid performance. Has low mileage and is very fully equipped. $545.

GRAHAM-PAIGE SEDAN. Late model that never left the Chicago hirds. Result is, it will give new car satisfaction today. $295.

CHANDLER SEDAN. Recent Royal 8 that looks and runs as though it had never been driven a mile. It's a real beauty and will not remain long at $395.

125 OTHER BARGAINS.
LIBERAL TERMS. OPEN EVES. CAL. 6492.

STUDEBAKER SALES CO.,

26TH AND MICHIGAN.

CHEVROLET—'27 LANDAU SEDAN, $65; Essex '25 sport coupe, $75; Dodge '27 coupe, $85; Hudson '27 coach, $95; Pierce 1929 four door sedan, $150. Chevrolet '28 coupe, $75; Nash '27 sedan, $150.
3257 MILWAUKEE AV. CRAWFORD.

WILL SAVE YOU $500. LOST MY SELLing job, must sacrifice my almost new car. Make me an offer. Fh. Oakland 7212.

ESSEX—1929 CHALLENGER COUPE. Rumble seat; fine condition; $195.
6056 Cottage Grove-av. Fairfax 1426.

AUBURN—MOD. 125 SPORT SEDAN. LATest 1930; 6 wire wheels, 2 spares; unit trunk; fully equipped and guar. $595. Tms. trade. Always open. 2810 W. Madison-st.

AUBURN—1931 STANDARD COUPE; DRIV less than 5,000 miles; $650 and small used car; terms. 5516 Harrison-st. Austin 8383.

AUBURN—1930 SEDAN, LATEST 125, 8-side mounts; 3,542 miles; $645; tms. Fitzpatrick, 6555 Cottage Grove. Alw. open.

AUBURN—'30, 8 CYL. SEDAN, $195 AND $345. 20 NOTES. DIVERSEY.

AUSTIN—COUPE, LIKE NEW; MUST SELL. Bargain. Van Buren 1818.

BUICK "8" SEDAN.

This beautiful Tan Sedan is really a new car. It is equipped with 8 wire wheels, fender wells, 2 spares, spotlight, etc. Has never been driven by one of our officers. Guaranteed like a new car, at a saving of close to $300. Yours during sale for $1,385.
NORTHWESTERN BUICK CO.,
3801 LAWRENCE-AV.

BUICK—BIG 8, 1931 COUPE, RUMBLE ST. 6 WIRE WHEELS, LORRAINE, HEATER, AIR HORN, ETC. COST $2,750; HARDLY RUN. $1,085 NOW.
F-E-L-Z. 1132 DIVERSEY-BLVD.

BUICKS—
The most complete line of current model Buicks in Chicago. Priced from $150 to $1,500. Your choice tonight at the James Levy Motors Co., 23d and Michigan-av.

BUICK—LATEST 1930 MASTER 6, 5 PASS. De Luxe sedan; wire wheels, under weller, near new; driv. like; fully equipped; sacrifice for $995, terms. Many other models to select from. 4635-37 W. Madison-st.

Buick 1931 5 Pass. Sedan.

31-57; low mileage. Must be sold today. 4117 Broadway. Bittersweet 0786.

BUICK—1928, 67 MASTER. SEDAN....$545
FAGET BUICK CO.,
6453 S. Western-av. Prospect 0500.

BUICK—1929 4 DR. BROUGHAM. LARGE 6 cyl., 6 wire wheels; like new, finish fine. $395. Packard Motor Car Co., of Chicago, 2357 Michigan-av. Cal. 7400.

BUICK—1931 COUPE 2 PASS. DE LUXE. Rumble seat; new. $695. Terms. Credit. Fitzpatrick, 6555 Cottage Grove. Alw. open.

BUICK—1929 MASTER DE LUXE SPORT coupe; 6 wire wheels, etc.; $625. LARGE BUICK, 2635 Milwaukee-av.

BUICK—MAST. 6, 7 P. SEDAN, '28; A beautiful car, not marred. Sac. at $350. Mrs. Kamp, 4514 Irving Park-blvd.

BUICK—1931 MOD. 91 SPORT BROUG. 6 wire whls.; 2 mtd. forward. $1,345. Terms. Sampson, 3845 W. Madison-st.

BUICK—1930 MASTER 4 DR. SEDAN; DR. 4,733 mi.; pass for new; $595; tms. trade. Always open. 2810 W. Madison.

BUICK—SPORT COUPE, USED 6 MOS.; maroon color; rumble seat; fully eqpd. and guar.; $495; tms. 2810 W. Madison.

BUICK—'31, 8-67 SED., 4 D., 7 PASS. Can't tell from new. $500 under orig. cost. Guar., tms. 4645 W. Madison-st.

BUICK—28-50, 7 PASS. SEDAN; EXCELlent condition. 2250 E. 75th-st.

BUICK—BROUGHAM, LIKE NEW; BARG.; $300; will demon. 237 E. Grand-av.

BUICK—1927 STAND. 4 DR. SED....$150
Orig. finish. Warehouse, 3433 Madison.

CADILLAC SEDAN.

1929 Custom model with Fleetwood body. For beauty, and luxury this is one of the most outstanding cars we ever received for our stock. This Cadillac not only looks and runs as though it were brand new. The equipment includes windshield wings, wire wheels, side mounts, cellophane in the door in rear, driving light, seat covers, shock absorbers, two extra opera seats, etc. The motor is the last word for fine performance. Sold at a big price originally. Now, our quick sales price is $1,385. Terms. PIERCE-ARROW, 2545 S. Michigan-av.

Cadillac V-12 '31 Town Sed.

Actually driven 1,154 miles. Equipped with 6 wire wheels, side mounts, chrome trim covers, whitewall tires, radio, trunk. Must be sold. Sacrifice of $1,400.
1143 Diversey-blvd. Bittersweet 3275.

CADILLAC—V-8, 7 PASS. IMPERIAL SEDAN SIDE MOUNTS, HARDLY RUN; 8 MOS. MUST SELL AT ONCE. $1,085.
1132 DIVERSEY-BLVD.

CADILLAC—LATE '29 MODEL 341 B DE luxe 5 pass. town sedan; wire wheels. It is just like new. Guaranteed perfect. $1,075. Terms, trade. 3333 W. Madison-st.

CADILLAC—TOWN SEDAN, 6 WIRE WHLS., 2 fender mounted; used less than one year. Latest Black color. Fully equipped and guar. $1,175. Terms. 2810 W. Madison-st.

CADILLAC—341 SEDAN 7 PASS. WIRE wheels, dual ignition; very low mileage; difficult to duplicate at $985. 650 Madison-st. Oak Park. Austin 2100. Euclid 6500.

Cadillac—V-8, '31 Spt. Sedan. Hard run. $1985. Well.7802

CADILLAC—1930 7 PASS. SEDAN, WIRE wheels, de luxe equip., $1,975; guarantee. Emil Denemark, Craw. 4100. $860 Orden-av.

CHEVS.—Prices Slashed.

500 late models, like new, to pick from. $10 CASH, BALANCE $5 WEEK.
1929-'30 Sedans, Coupes, Roadsters, $125 up.
1926-'27 Sedans, Coupes, Roadsters, $25 up.

State License Furnished.

All make cars taken as first payment.
90 DAY WRITTEN GUARANTEE.
LEVY'S, 724 Milwaukee-av. Always open.

Chevrolet '31 Coupe.

Positively can't tell from new. Will take only $350. 5107 N. CLARK-ST.

CHEVROLET—LATE '30 DE L. SPT. RSTR. Rumble seat, sidemts., trunk rack, etc.; for bal. of mtge., $5 week. 1147 Jackson.

CHEV.—CPE., LATE '30; SIDE MTS.; EX. cond.; $325; $75 dn., bal. 12 mo. 1147 Jackson.

CHEVROLET—1930 SED., LATEST BLACK color; driv. 4,725 mi.; pass for new; $295; guar.; tms. trade. 2810 MADISON.

CHEVROLET—'31 DEMONSTRATORS. ALL models; liberal discounts; practic. new. Hafner Chevrolet Co. 2442 W. Michigan.

CHEVROLET—LATEST '31 SEDAN, 4 DR.; wire wheels; driven 1,825 mi.; only $435. Easy payments. 2951 W. Madison.

CHEVROLET—COUPE, EARLY '30; PERF. condition; $250 cash. Junior 0125.

CHEV.—COACH, LATE '30; EXC. COND.; $325; $75 dn., bal. 12 mos. 1147 Jackson.

CHEVROLET—1930; 2 DR.; LOOKS, RUNS like new; sac. $295; priv. Belmont 4175.

CHEVROLET—1931 COACH, 5 DAYS OLD, $425; priv. 3991 Elida-av. Forest. 0756.

CHRYSLERS SPECIALLY PRICED.

1931 8 Roadster: "new."
1931 6s and 8s. Officials' cars.
1930 5 pass. Imperial Sedan.
1930 7 pass. Imperial Sedan.

CHRYSLER ILL. CO.

2036 S. Michigan. Cal. 7460.

CHRYSLER—1930-77 ROYAL COUPE. RUM. seat; beaut Maroon with whitewall tires. Special. $895. Also 77 Royal Sedan [Black], like brand new. Cost $1,865. Now $950. Thomsen Bros. 7334 N. Clark.

CHRYSLER—1931 STRAIGHT 8 DE LUXE sedan, 6 wire whls., 2 fend. mtd., cost $1,895; sacrifice of $800; guar.; terms. Inside. Always open. 2810 W. Madison-st.

CHRYSLER—1930 '77 RDSTR., 6 W. W.; car driven very little. Tires, paint and mech. cond. perfect. Reconditioned and guar. by Chrysler Dealer. 3111 Cuyler-av.

CHRYSLER—1930-70 SEDAN; HOT WAT. heater; in storage 9 months; pay charges. 5051 Broadway Garage.

CHRYSLER—1930 BLACK 4 DR. SEDAN; DRIV. 4,861 mi.; 6 wire wheels; need cash today; ask for Mr. Alston. Garage, 3433 W. Madison.

CHRYSLER—1928 72 ROADSTER, 6 W. W.; white wall tires, many extras. Terms and trade arranged. 3212 Jackson-blvd.

CHRYSLER—1928 6 CYL. 2 DOOR SEDAN. Recond. and guar. by Chrysler Dealer. Pr. $265. 3212 Jackson-blvd.

CHRYSLER—1929 72 COUPE. ALSO 1929 75 Sedan. Only $495. Terms to suit trade. Finance Co., 6555 Cottage Grove. Alw. open.

DE SOTO—8, 1930, 4-DR., 5 P. SEDAN. Like new; cost $1,320. Our price, $385. Terms, trade. Sampson, 3845 W. Madison.

DE SOTO—COUPE; LATE 1929; $285; PRIvate party; S. Evanston. Davis 1973.

DODGE—'31 6 CYL. 4 DR. SED.; 6 W. W.; chrome tire covers, trunk rack, etc. $525. $20 to one-third down. 4440 W. Madison.

AUTOMOBILES FOR SALE.

FRANKLINS

An unusual display of slightly used late models. All appear new; complete equipment includes 6 wire wheels, Lorrains light, trunk, etc.

	CUT NEW	SALE PRICE
'31 de luxe sed., 6 w. w.	$2,900	$2,190
'30 club sedan	2,015	1,750
'30 5 pass. sedan	2,585	1,950
'30 7 pass. sedan	2,170	1,850
'30 sport roadster	2,170	1,850
'30 Dietrich speedster	2,450	1,950
'29 coupe, rumble seat	1,650	1,050
'29 127 6 pass. sedan	2,900	1,100
'29 135 5 pass. sedan	3,400	1,250
'29 137 7 pass. sedan	3,000	1,100
'28 coupe	3,100	850
'28 5 pass. sedan	3,500	850
'28 7 pass. sedan	3,350	850
'28 coupe	3,050	850
'28 5 pass. sedan	3,000	1,250

AND MANY OTHERS TO CHOOSE FROM.
TERMS AND TRADE.
All Cars Guaranteed by
Franklin Factory Branch,
2347 S. Michigan-av. Calumet 4296.

DODGE—8, 1931 DE LUXE 5 PASS. SED. Like new; wheels; side mounts; car is just like new. Guar. perfect. Cost $1,300. Full for bal. of mortgage, $775. Terms, trade. 3333 W. Madison-st. Always open.

DODGE—6 CYL. 1930 DE LUXE CONV. coupe; 6 w. w.; side mts. in stor. 14 mos. Pay Charges. 8051 Broadway Garage. We call

DODGE—1931 DE LUXE 8 SEDAN. 6 WIRE whls. Can't tell from new. $500 below orig. cost. Guar., tms. 4645 W. Madison-st.

ESSEX—COUPE, LATE '30; LIKE NEW; car. Excellent paint, motor, tires; guar.; $225. 2457 Michigan-av. Mich. 2016.

ESSEX—1931 COACH; NEW, WITHOUT wheels; tires like new. Regent 3618.

FORD 1931 TOWN SEDAN.

Dealer's personal car; driven only 2,600 miles; cannot be told from a new. Beautiful Black with special Green striping. Has slanting windshield, side mounts, 6 ply white wall tires, chrome rims, spotlight, shatterproof glass and every possible extra. Will sell with or without radio. You can save $300 with this distinctive car. Terms. Trade. GLENN E. HOLMES, Inc., Lake-st. at Desborn. Randolph 7171.

FORD REAL SAVINGS.

1930 Tudor. A perfect car.....$295
1931 Tudor; side mounts and trunk.....295
1931 Coupe; rumble seat.....325
1929 Sport Coupe; except. cond.....350
1931 Chevrolet Spt. Roadster; rum. seat; rumble rack; new car condition...$425
90 day service and part guarantee.
$20 to 1-3 down. Bal. 18 months.
M. J. Kelly, 4445 W. Madison.

FORDS! FORDS! FORDS!

1931 Town Sedans [5] Demos. Disc....$200
1930 Roadster. Just like new.....225
1928 Roadster. Good condition.....135
1929 Coupe. A beauty.....225
1930 Tudor [5]. Like new.....$255 and up
New car guarantee. 3 free servicings.
RAY TENNES, Milwaukee and Sacramento.

FORD—'30 TUDOR; REAL BUY...$95 DOWN
Ford—'30 Spt. Coupe; A-1.....$75 down
Ford—'29 Std. Coupe, like new.....60 down
GLENN E. HOLMES, Inc. 30 W. Lake-st.

FORD—SPORT ROADSTER, R. S.; LAST 1929; motor over 2,500,000; new tires; classy appear.; runs perfect. Need cash quick; sac. $162.50. 7610 S. Honore [rear.]

FORDS—1931, 1930, AND 1929; LARGEST selection of all models and types.
TERMS OR TRADE. ALWAYS OPEN.
LAWDER BROS. 6900 VINCENNES-AV.

FORD—'30 STAND. CPE. RUM. ST., 6 W. W. $330. 70 others from $25 to $270. All styles, mod. Tudor, tr., fr. 2751 W. Madison.

FORD—COUPE, 1931, $385.
TERMS. AUTHORIZED FORD DEALERS.
2550 S. MICHIGAN-AV.

FORD—ROADSTER, 1930, $275.
TERMS. AUTHORIZED FORD DEALERS.
2550 S. MICHIGAN-AV.

FORDS—1929 STD. CPES. MOTOR, TIRES, paint all runs, seat. Choice, $275.
VARNES & MOORE. 5961 LAWRENCE.

FORD—LATE MODEL SPT. CPE.; MANY ext.; rumble seat. Don't miss this one. $195. Tms. Rem. Wright & Inc. 1107 N. Clark.

FORD—1931 VICTORIA, SLIGHTLY USED. Only $450, terms, trade. Hesse & Soden, Auth. Ford Dealers, 1234 Morse-av.

FORD—LATE 1929 SPT. ROADSTER; FINE cond., $195; take $50 down; will guar.; trade. 7424 Stony Island-av. Plaza 3377.

FORD—1930 TUDOR. A BEAUTY.....$235
1929 Roadster; rumble seat.....195
R. S. Ford Sales. 4635 W. Madison. Kmt. 3800.

FORD—1930 SPORT ROADSTER.
Perfect condition. Only $350.
KULLBERGER, 1441 EAST 75TH.

FORDS—5 MODEL "A" S. $15 A MO. UP.
J. J. Wright Motor Co., 242 W. 55th-st.

FORD—MODEL "A" TOWN SEDAN—ONLY $325. J. J. Wright Motor Co., 242 W. 55th.

FORD—'30 TUDOR; LIKE NEW; RADIO equip.; $350; tms. Fri. owner. Sup. 3154.

FORD—ROADSTER, MODEL A; RUMBLE seat; like new; $150. Haywood 5415.

FRANKLIN SPORT SEDAN, 11-B; NICE shape. $350. 529 W. 60th-st.

GRAHAM 1930 SEDAN.

Stand. 6, 4 door, 5 pass., $475. $145 dn., balance 18 months. MOSS AUTO SALES, 6525 Cottage Grove-av. Plaza 5000.

GRAHAM—6 CYL., SPT. PHAETON, 619; 97 in. w. b., 4 speeds; 100% cond.; guar.; $475. 2211 Michigan-av. Calumet 1080.

GRAHAM PAIGE—'28 SPORT RDSTR. SPC. equipt., $135. Warehouse, 3433 Madison.

LA SALLE—1931 2¾ MONTHS OLD TOWN sedan; six wire wheels, 2 spare tires, radio, radiator screen and ornament Lorraine light and backing light; color black. This car looks and is just as good as the day it was delivered. Will be sold fully checked over by our expert mechanics and now it's A1. This Pierce is a real beauty and actually was driven only a few thousand miles. Specially priced at $1,450. Terms. PIERCE-ARROW, 2545 S. Michigan-av.

PIERCE—1929 SEDAN; WIRE WHEELS; side mounts; beautiful finish.
2437 S. MICHIGAN-AV.

PLYMOUTH—SPORT COUPE; RUMBLE seat; all new tires; must sell because of illness. CALL MRS. ADLER, PLAZA 4089.

PLYMOUTH—SEDAN, 1931. THIS CAR driven very little. Guaranteed same as new by

Chicago Daily Tribune.
THE WORLDS GREATEST NEWSPAPER

WEDNESDAY, SEPTEMBER 23, 1931

American Legion to Act on Prohibition Today After 50,000 Members March in Parade Before Half Million

[Associated Press Photo.]

INDIAN LEADER, CLAD IN SHAWL AND LOIN CLOTH, SITS SILENT AT MEETING IN PALACE. Scene in St. James's palace the first day Mahatma Gandhi attended Indian round table conference. He is seen at the left of Lord Sankey, who presided. Pandit Malaviya, Indian sage, is at Gandhi's left. At Lord Sankey's right are Sir Herbert Samuel and Lord Peel. Gandhi said nothing, observing his silent Monday. *(Story on page 3.)*

[TRIBUNE Photo.]

KIDNAP LEGISLATOR. Representative James Curran, former bridewell superintendent, robbed by abductors. *(Story on page 5.)*

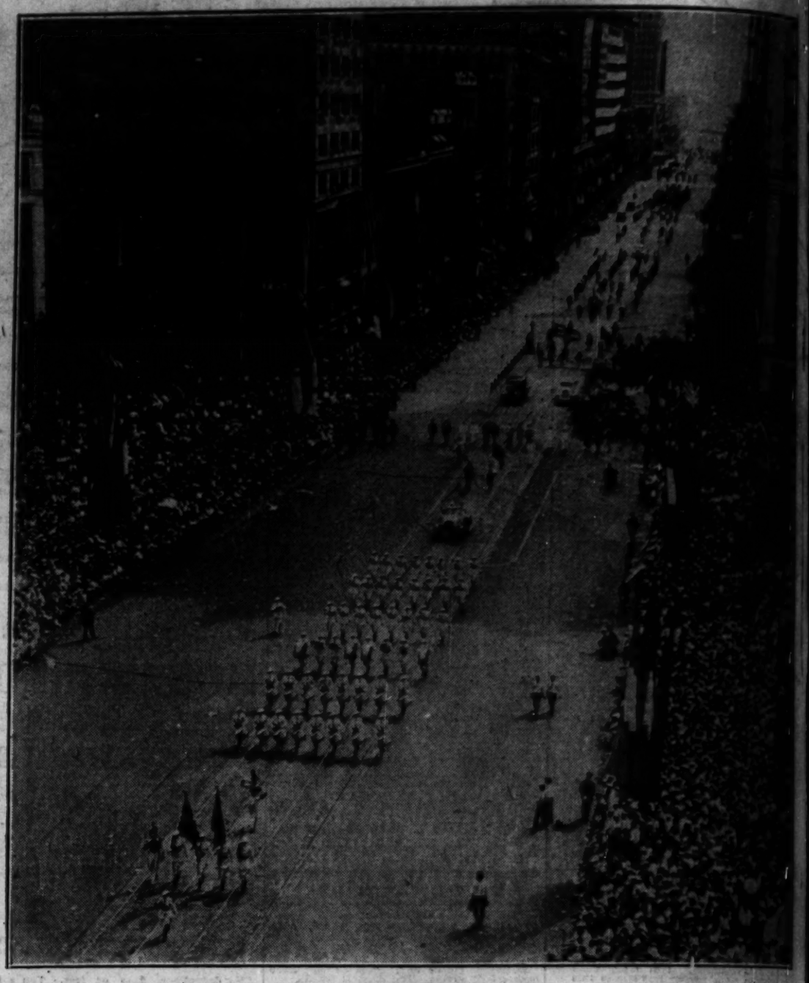

[Acme Photo.]

HALF MILLION SEE 50,000 AMERICAN LEGION MEMBERS PARADE. General view of the parade on Woodward avenue in Detroit. A dazzling spectacle was presented as the marchers, wearing uniforms of nearly every shade and design, stepped out to the music of more than 300 bands. *(Story on page 1.)*

[Acme Photo.]

AIR MAIL SERVICE TWENTY YEARS OLD TODAY. Earl L. Ovington (right), who delivered first air mail on Sept. 23, 1911, and will pilot regular air mail plane out of Los Angeles today in celebration of event, with K. W. Montee, Pacific coast flyer.

CUSTOMS OFFICIALS SEIZE 2,500 BOTTLES AT LEGION CONVENTION. Members of the world war veterans' organization stocking up during a visit to Windsor, Ont., just across the Canadian border from Detroit. Customs officials said the impression that vigilance was to be relaxed during convention was a mistaken one. [Wide World Photo.] *(Story on page 8.)*

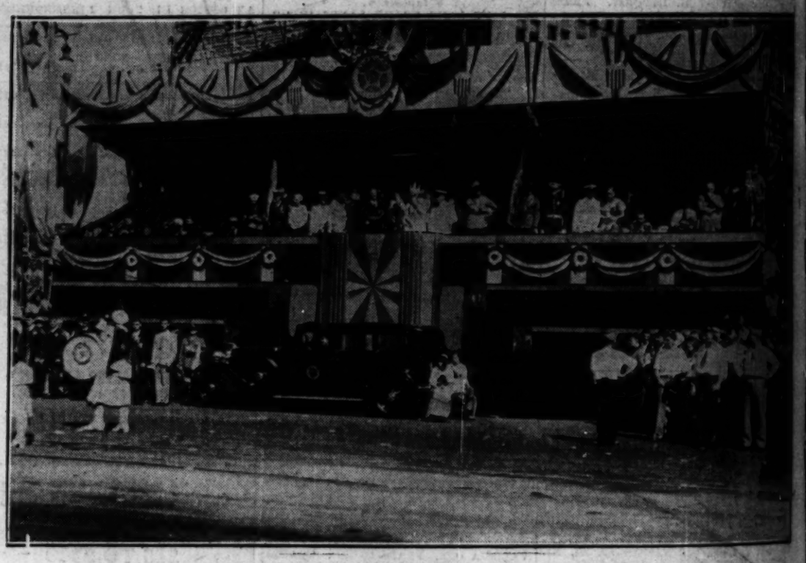

[Acme Photo.]

SCENE IN THE REVIEWING STAND DURING AMERICAN LEGION PARADE. Officers of the veterans' organization and prominent men from all parts of the country were in the stand as the 50,000 marchers passed. It was hours before the parade was over. *(Story on page 1.)*

[Associated Press Photo.]

WHEN ENGLISH TRAIN SET NEW START-TO-STOP RAILROAD SPEED RECORD. The Cheltenham Flyer of the Great Western railroad, which recently traveled from Swindon to London, a distance of 77¼ miles, in an hour, passing through West Ealing on run.

AIR PILOT KILLED. Andrew Kelson, Chicagoan, dies with passenger in crash near Lansing, Kas. *(Story on page 18.)*

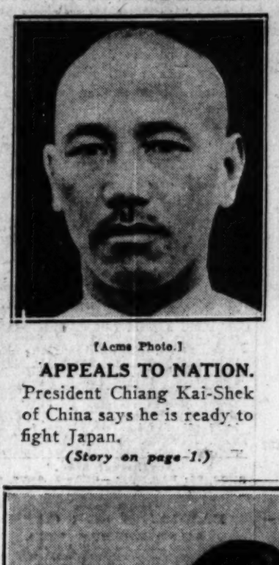

[Acme Photo.]

APPEALS TO NATION. President Chiang Kai-Shek of China says he is ready to fight Japan. *(Story on page 1.)*

[TRIBUNE Photo.]

COLORED CITIZENS STAGE MUSIC FESTIVAL TO AID UNEMPLOYED. Colored women's chorus singing "Hallelujah" at Soldiers' field, where entertainment was given to raise funds to care for the unemployed during the winter months. *(Story on page 17.)*

ELOPING BRIDE. Mrs. Fred Floyd, formerly Frances Oleson, daughter of bank official, welcomed home. *(Story on page 15.)*

EVANSTON MOTHER ENDS LIFE UNDER TRAIN. Mrs. Nickita Perkovic, who was killed at Davis street station of Chicago and North Western railroad, and her two children, Josephine, 13, and Louis, 12 years old. *(Story on page 5.)*

[TRIBUNE Photo.]

ACTRESS MEETS FORMER VAUDEVILLE PERFORMER. Marie Dressler giving message to Norman Rockhill, messenger, who fifteen years ago played with her in vaudeville, after leaving Advance Century at La Salle Street station. *(Story on page 13.)*